

**STATE OF LOUISIANA OIL SPILL COORDINATOR'S OFFICE  
OIL SPILL CONTINGENCY PLAN**

As published on  
September 20, 1996



Louisiana Oil Spill Coordinator's Office  
Office of the Governor  
150 Third Street, Suite 405  
Baton Rouge, LA 70801  
Ph. (225) 219-5800

# Table of Contents

<b>TABLE OF CONTENTS .....</b>	<b>II</b>
<b>LIST OF FIGURES .....</b>	<b>VI</b>
<b>LIST OF FORMS .....</b>	<b>VI</b>
<b>CHAPTER 1. INTRODUCTION.....</b>	<b>1-7</b>
A. AUTHORITY AND PUBLIC POLICY.....	1-7
A.1 Federal Authority .....	1-7
A.2 State Authority .....	1-7
B. ACRONYMS AND DEFINITIONS.....	1-9
B.1 Acronyms.....	1-9
B.2 Definitions.....	1-12
C. BOUNDARY MAP.....	1-16
<b>CHAPTER 2. STATEWIDE RESPONSE SYSTEM AND POLICIES .....</b>	<b>2-1</b>
A. OVERVIEW OF FEDERAL OIL SPILL RESPONSE SYSTEM AND POLICIES .....	2-1
A.1 The National Response System.....	2-1
A.2 National Response Policy .....	2-1
B. STATEWIDE RESPONSE SYSTEM AND POLICIES-LOSCO .....	2-2
B.1 The Louisiana Oil Spill Coordinator.....	2-2
B.2 Role of the State On Scene Coordinator.....	2-2
B.3 Role(s) of Trustee and Other Agencies.....	2-2
B.4 Louisiana Department of Environmental Quality .....	2-2
B.5 Louisiana Department of Wildlife and Fisheries.....	2-3
B.6 The Department of Natural Resources - Office of Coastal Restoration and Management .....	2-5
B.7 Louisiana Department of Natural Resources - Office of Conservation .....	2-7
B.8 Louisiana Office of Emergency Preparedness.....	2-7
B.9 Louisiana Department of Health and Hospitals.....	2-7
B.10 Louisiana Department of Public Safety and Corrections .....	2-8
B.11 Louisiana Department of Agriculture and Forestry.....	2-8
B.12 Louisiana Department of Culture, Recreation and Tourism.....	2-8
<b>CHAPTER 3. ORGANIZATION .....</b>	<b>3-1</b>
A. PLANNING ORGANIZATION.....	3-1
A.1 Overview of Federal Planning Organization.....	3-1
A.1.a National Response Team .....	3-1
A.1.b Regional Response Team .....	3-1
A.1.c Area Committee .....	3-2
A.2 Overview of Louisiana Oil Spill Planning Organization .....	3-3
A.2.a Interagency Council .....	3-3
A.2.b Duties of the Interagency Council.....	3-3
B. RESPONSE ORGANIZATION .....	3-3
B.1 Overview of Federal Oil Spill Response Organization .....	3-3
B.2 Overview of the State Oil Spill Response Organization.....	3-4
B.3 Incident Command System/Unified Command System (ICS/UCS).....	3-4
B.4 Federal Response Structure .....	3-4
B.5 State Response Structure .....	3-5
<b>CHAPTER 4. STATE RESPONSE TEAMS .....</b>	<b>4-1</b>
A. NOTIFICATION OF SPILL .....	4-1

B.	RESPONSE TEAMS.....	4-1
B.1	Mission .....	4-1
B.2	State Natural Resource Response Team .....	4-1
B.2.a	On-Site Initial Assessment Team:.....	4-2
B.2.b	Resources Reconnaissance Teams: .....	4-2
B.2.c	NRDA teams: .....	4-2
B.3	Public Safety Response Team.....	4-2
B.4	NRDA-Natural Resource Damage Assessment Teams.....	4-2
B.4.a	Policy and Authority .....	4-2
B.4.b	Responsibilities of the Coordinator and the Trustees .....	4-3
B.4.c	NRDA and Response.....	4-3
B.5	Interagency Inspection Team.....	4-3
C.	TRAINING .....	4-4
<b>CHAPTER 5.</b>	<b>ADMINISTRATION AND FINANCE .....</b>	<b>5-4</b>
A.	ACCESS TO THE FEDERAL OIL SPILL LIABILITY TRUST FUND .....	5-4
A.1	Purpose .....	5-4
A.2	Scope .....	5-4
A.3	Background .....	5-4
A.4	Acting as the FOSC Contractor.....	5-5
A.5	Claims.....	5-5
A.6	Additional Information.....	5-5
B.	REQUESTING FUNDS .....	5-5
B.1	Eligibility Considerations .....	5-5
B.2	Costs incurred before FOSC contact .....	5-5
B.3	Contacting the FOSC. ....	5-6
B.4	Evaluation by FOSC.....	5-6
B.5	Obligation of the fund and assignment of the Federal Project Number and Funding Ceiling. ....	5-6
B.6	Raising the ceiling .....	5-7
B.7	Oil Discharge Removal Authorization .....	5-7
B.8	Termination of State Access Funding .....	5-7
C.	DESIGNATION OF SOURCE AND IDENTIFICATION OF RESPONSIBLE PARTY.....	5-10
C.1	Investigations and Notifications of NFPC.....	5-10
C.2	Letter of Designation .....	5-10
D.	REMOVAL COSTS .....	5-10
D.1	Contract Costs.....	5-10
D.2	Out of Pocket Expenses.....	5-10
D.3	State Salary, Equipment, and Overhead Costs .....	5-10
E.	POLLUTION REPORTS (POLREPs) .....	5-10
E.1	POLREP Contents .....	5-11
E.2	POLREP Frequency.....	5-11
E.3	POLREP Communication.....	5-11
F.	RECORD KEEPING.....	5-11
F.1.a	Documenting Costs-General.....	5-11
G.	REQUIRED NFPC FORMS .....	5-12
H.	LOUISIANA OIL SPILL CONTINGENCY FUND .....	5-29
H.1.a	Uses of the Fund.....	5-29
H.1.b	Natural Resource Damage Assessment.....	5-29
H.1.c	Documentation and cost recovery procedures .....	5-29
<b>CHAPTER 6.</b>	<b>REQUIRED LETTERS AND REPORTS .....</b>	<b>6-1</b>
A.	LETTERS .....	6-1
A.1	Letter of Appointment of Roland J. Guidry as Louisiana Oil Spill Coordinator .....	6-1
B.	OIL SPILL NOTIFICATION REPORTS .....	6-1
B.1	LOSCO Telephone Spill Notification .....	6-1

B.2	LDEQ Hotline Spill Notification.....	6-1
B.3	LDEQ Office of Water Resources Spill Notification.....	6-1
B.4	LSP Hazardous Materials Incident Notification .....	6-1
B.5	Coast Guard National Response Center Report.....	6-1
C.	POLLUTION REPORTS-POLREPS .....	6-1
C.1	Coast Guard Standard POLREP Message .....	6-1
<b>CHAPTER 7.</b>	<b>PLAN REVIEW AND UPDATE PROCEDURES .....</b>	<b>7-1</b>
A.	RESPONSIBILITY FOR UPDATE.....	7-1
B.	ANNUAL REVIEW .....	7-1
C.	CHANGES TO THE PLAN .....	7-1
D.	CHANGES TO RESOURCE SECTION.....	7-1
E.	CHANGES TO LIVING DOCUMENTS .....	7-1
<b>CHAPTER 8.</b>	<b>TRAINING AND PLAN IMPLEMENTATION .....</b>	<b>8-1</b>
A.	TRAINING FOR PLAN IMPLEMENTATION.....	8-1
B.	EXERCISING THE PLAN.....	8-1
C.	SPILL RESPONSE DRILLS .....	8-1
D.	HAZARDOUS WASTE MANAGEMENT TRAINING REQUIREMENTS .....	8-1
<b>CHAPTER 9.</b>	<b>OIL SPILL RESPONSE ORGANIZATION CERTIFICATION .....</b>	<b>9-1</b>
A.	CURRENT POLICY .....	9-1
<b>CHAPTER 10.</b>	<b>RESOURCES .....</b>	<b>10-1</b>
A.	HOW TO USE THE RESOURCE SECTION .....	10-1
A.1	State Agency Resources.....	10-1
A.2	Federal Government Resources .....	10-1
A.3	Coast Guard Certified OSRO Resources.....	10-1
A.4	Non-OSRO Resources.....	10-1
A.5	Personnel, Information, and Support Resources .....	10-1
A.6	Special Forces Resources .....	10-1
A.7	Cooperatives and Associations Resources.....	10-1
B.	STATE AGENCIES .....	10-2
State Resources-LDEQ.....		10-3
State Resources-LDNR.....		10-5
State Resources-LDWF .....		10-13
State Resources-LNG .....		10-23
C.	FEDERAL AGENCIES .....	10-24
U.S. Coast Guard Equipment- General .....		10-25
U.S. Coast Guard Equipment – Gulf Strike Team .....		10-27
D.	COAST GUARD CERTIFIED OIL SPILL RESPONSE ORGANIZATIONS (OSRO's).....	10-30
Oil Spill Response Organizations .....		10-31
Beach Cleaners/Sorbents .....		10-32
Containment Boom .....		10-36
<b>Dispersants</b> .....		10-38
Dispersant Delivery .....		10-39
Oil/Water Separators.....		10-40
Personnel .....		10-41
Portable Storage .....		10-42
Product Transfer Pumps .....		10-44
Skimmers .....		10-46
Specialized Vessels .....		10-48
Vacuum Systems .....		10-54
Miscellaneous OSRO Equipment .....		10-55
E.	NON-OSRO RESOURCES .....	10-62
F.	PERSONNEL, INFORMATION, AND SUPPORT RESOURCES.....	10-75

Airports .....	10-76
Emergency Medical Services.....	10-77
Emergency Operations Center .....	10-80
Environmental Groups .....	10-82
Fire Departments .....	10-85
Hospitals .....	10-103
Marinas and Boat Launches .....	10-109
Media.....	10-114
Police Departments.....	10-118
Port Commissions .....	10-126
River Pilots .....	10-127
Parish Sheriff Offices .....	10-128
Statewide Water intakes .....	10-130
Tribal Governments.....	10-135
Wildlife Rehabilitation.....	10-136
G. SPECIAL FORCES .....	10-137
G.1 Coast Guard National Strike Force .....	10-137
G.2 U.S. Coast Guard Public Information Assist Team .....	10-138
G.3 U.S. Coast Guard District Response Group and District Response Advisory Team .....	10-138
G.4 U.S. Navy .....	10-138
G.5 NOAA Scientific Support Coordinator .....	10-138
G.6 EPA Environmental Response Team.....	10-139
G.7 Agency for Toxic Substance and Disease Registry .....	10-139
H. COOPERATIVES AND ASSOCIATIONS .....	10-139
H.1 Marine Spill Response Corporation .....	10-139
H.2 Clean Gulf Associates .....	10-140
H.3 National Response Corporation .....	10-140
H.4 Strategic Petroleum Reserve .....	10-141

## List of Figures

FIGURE 3.1	STATE OIL SPILL RESPONSE STRUCTURE .....	3-7
FIGURE 3.2	SOUTH LOUISIANA PARISHES AND THE ACT 361 COASTAL ZONE BOUNDARY.....	3-8
FIGURE 5.1	STATE ACCESS TO OSLTF FLOW CHART .....	5-9
FIGURE 6.1	LETTER OF APPOINTMENT (PAGE 1) .....	6-2
FIGURE 6.2	LETTER OF APPOINTMENT (PAGE 2) .....	6-3

## List of Forms

FORM 5-1	SF 1080 VOUCHERS FOR TRANSFERS BETWEEN APPROPRIATIONS AND/OR FUNDS. AN SF 1080 (PREFERRED), AN SF 270, OR A STATE INVOICE ACCEPTABLE TO THE NFPC IS USED BY STATES TO REQUEST PAYMENT FROM THE FUND.....	5-13
FORM 5-2	CERTIFICATION REGARDING LOBBYING (PAGE 1 OF 4).....	5-14
FORM 5-3	CERTIFICATION REGARDING LOBBYING (PAGE 2 OF 4).....	5-15
FORM 5-4	CERTIFICATION REGARDING LOBBYING (PAGE 3 OF 4).....	5-16
FORM 5-5	CERTIFICATION REGARDING LOBBYING (PAGE 4 OF 4).....	5-17
FORM 5-6	CERTIFICATION REGARDING DEBARMENT, SUSPENSION AND OTHER RESPONSIBILITY MATTERS. THE COOPERATIVE AGREEMENT BETWEEN THE STATE AND THE COAST GUARD IS A PRIMARY COVERED TRANSACTION. A CONTRACT BETWEEN THE STATE AND A PRIVATE CONTRACTOR IS A LOWER-TIER COVERED TRANSACTION (PAGE 1 OF 2). ....	5-18
FORM 5-7	CERTIFICATION REGARDING DEBARMENT, SUSPENSION AND OTHER RESPONSIBILITY MATTERS. THE COOPERATIVE AGREEMENT BETWEEN THE STATE AND THE COAST GUARD IS A PRIMARY COVERED TRANSACTION. A CONTRACT BETWEEN THE STATE AND A PRIVATE CONTRACTOR IS A LOWER-TIER COVERED TRANSACTION (PAGE 2 OF 2). ....	5-19
FORM 5-8	CERTIFICATION REGARDING DRUG-FREE WORK PLACE REQUIREMENTS (PAGE 1 OF 2).....	5-20
FORM 5-9	CERTIFICATION REGARDING DRUG-FREE WORK PLACE REQUIREMENTS (PAGE 2 OF 2).....	5-21
FORM 5-10	LOSCO LABOR RECORD .....	5-22
FORM 5-11	LOSCO ACCOUNT EQUIPMENT RECORD .....	5-23
FORM 5-12	LOSCO RENTED EQUIPMENT RECORD .....	5-24
FORM 5-13	LOSCO MATERIALS RECORD .....	5-25
FORM 5-14	LOSCO LABOR/EQUIPMENT RECORD .....	5-26
FORM 5-15	LOSCO CONTRACT RECORD.....	5-27
FORM 5-16	LOSCO SURVEY REPORT .....	5-28
FORM 6-1	LOSCO TELEPHONE SPILL NOTIFICATION .....	6-4
FORM 6-2	LDEQ SPILL NOTIFICATION.....	6-5
FORM 6-3	LDEQ SPILL REPORT .....	6-6
FORM 6-4	LSP HAZARDOUS MATERIAL INCIDENT NOTIFICATION .....	6-7
FORM 6-5	NATIONAL RESPONSE CENTER NOTIFICATION .....	6-8
FORM 6-6	STANDARD POLREP MESSAGE .....	6-9

# Chapter 1. Introduction

The Louisiana Oil Spill Contingency Plan is the manual by which the state will operate in dealing with the unauthorized discharge of oil within the State of Louisiana. This plan has been developed with the advice and input of state trustee agencies and the public.

## A. Authority and Public Policy

### A.1 Federal Authority

Section 4202 of the Oil Pollution Act of 1990 (OPA 90) amended Subsection (j) of Section 311 of the Federal Water Pollution Control Act (FWPCA) (33 U.S.C. 1321 (j)) to address the development of a National Planning and Response System. As part of this system, Area Committees are to be established for each area designated by the President. These Area Committees are to be comprised of qualified personnel from Federal, State, and local agencies. Each Area Committee, under the direction of the Federal On-Scene Coordinator (OSC) for the area, is responsible for developing an Area Contingency Plan (ACP) which, when implemented in conjunction with the National Contingency Plan (NCP), shall be adequate to remove a worst case discharge of oil or a hazardous substance, and to mitigate or prevent a substantial threat of such a discharge, from a vessel, offshore facility, or onshore facility operating in or near the geographic area. Each Area Committee is also responsible for working with State and local officials to pre-plan for joint response efforts, including appropriate procedures for mechanical recovery, dispersal, shoreline cleanup, protection of sensitive environmental areas, and protection, rescue, and rehabilitation of fisheries and wildlife. The Area Committee is also required to work with State and local officials to expedite decisions for the use of dispersants and other mitigating substances and devices.

The functions of designating areas, appointing Area Committee members, determining the information to be included in Area Contingency Plans, and reviewing and approving Area Contingency Plans have been delegated by Executive Order 12777 of 22 October 1991, to the Commandant of the U.S. Coast Guard (through the Secretary of Transportation) for the coastal zone, and to the Administrator of the Environmental Protection Agency for the inland zone. The term "coastal zone" is defined in the current NCP (40 CFR 300.5) to mean all United States waters subject to the tide, United States waters of the Great Lakes, specified ports and harbors on inland rivers, and the waters of the Exclusive Economic Zone (EEZ). The Coast Guard has designated as areas, those portions of the Captain of the Port (COTP) zones which are within the coastal zone, for which Area Committees will prepare Area Contingency Plans. The COTP zones are described in Coast Guard regulations (33 CFR Part 3).

### A.2 State Authority

The office of the Louisiana oil spill Coordinator was created by the Louisiana Legislature in 1991 within the office of the governor. The office is administered by the Coordinator who is appointed by the governor, subject to Senate confirmation. The Coordinator is mandated to perform a number of tasks including:

- Develop a statewide oil spill prevention and response plan, taking into account the rules being developed by the federal government in accordance with the federal Oil Pollution Act of 1990 (P.L. 101-380) and similar plans being developed by other states.

- Provide a coordinated response effort from all appropriate state agencies in the event of an unauthorized or threatened discharge of oil affecting or potentially affecting the land, coastal waters, or any other waters of Louisiana.
- Coordinate the operational implementation and maintenance of the oil spill prevention program as provided in this Chapter.
- Administer a fund to provide for funding these activities.
- Provide clear delineation for state coordinated response efforts in relation to jurisdictional authorities and use of state and federal funds for removal costs under the Comprehensive Environmental Response, Compensation, and Liability Act of 1980 (42 U.S.C. § 9601 et seq.), Water Pollution Control Act (33 U.S.C. § 321 et seq.), and the Oil Pollution Act of 1990 (P.L. 101-380).



## **B. Acronyms and Definitions**

### **B.1     Acronyms**

AC	Area Committee
ACP	Area Contingency Plan
AG	Attorney General
AIRSTA NOLA	U.S. Coast Guard Air Station New Orleans
AMPD	Average Most Probable Discharge
API	American Petroleum Institute
BSRT	Bioremediation Spill Response
CAC	Crisis Action Center
CADGIS	Computer Aided Design GIS
CAPT	Captain
CCEER	Center For Coastal, Energy and Environmental Research
CCGD8	Commander, Eighth Coast Guard District
CDR	Commander
CERCLA	Comprehensive, Environmental Response, Compensation and Liability Act
CFR	Code of Federal Regulations
CGA	Clean Gulf Associates
COFR	Certificate of Financial Responsibility
COTP	Captain of the Port (USCG)
CSI	Coastal Studies Institute
CWR	Center for Wetland Resources
DART	Damage Assessment Response Team
DPA	Deepwater Ports Act of 1974
DRAT	District Response Advisory Team
DRG	District Response Group
EEZ	Exclusive Economic Zone
ELIRT	Emergency Local Interfunctional Response Team
EPA	Environmental Protection Agency
ERT	Emergency Response Team
FEMA	Federal Emergency Management Agency
FOSC	Federal On-Scene Coordinator
FWPCA	Federal Water Pollution Control Act
GSA	Government Services Administration
GST	Gulf Strike Team
HAZMAT	Hazardous Material
HQ	Headquarters
ICS	Incident Command System
JIC	Joint Information Center
JOC	Joint Operations Center
LAC	Louisiana Administrative Code
LCDR	Lieutenant Commander
LCGISN	Louisiana Coastal Geographic Information System Network
LCP	Local Contingency Plan
LDEQ	Louisiana Department of Environmental Quality
LDHH	Louisiana Department of Health and Hospitals
LDNR/CMD	DNR/Coastal Management Division
LDNR/CRD	DNR/Coastal Restoration Division

LDNR	Louisiana Department of Natural Resources
LDOTD	Louisiana Department of Transportation and Development
LDPS&C	Louisiana Department of Public Safety & Corrections
LDWF	Louisiana Department of Wildlife and Fisheries
LEPC	Local Emergency Planning Committee
LERC	Local Emergency Response Centers
LGS	Louisiana Geological Survey
LISA	Louisiana Intracoastal Seaway Association
LOEP	Louisiana Office of Emergency Preparedness
LOOP	Louisiana Offshore Oil Port
LOSC	Louisiana Oil Spill Coordinator
LOSCO	Louisiana Oil Spill Coordinator's Office
LOTA	Louisiana Offshore Terminal Association
LOTA	Louisiana Offshore Terminal Authority
LPGC	Liquified Petroleum Gas Commission
LR	Louisiana Register
LSWCB	Louisiana State Water Control Board
LWF	Louisiana Wildlife Federation
MFCA	Magnuson Fisheries Conservation Act
MIO	Marine Inspection Office (USCG)
MLC	Atlantic Area Materials and Logistics Command (USCG)
MMPD	Maximum Most Probable Discharge
MMS	Minerals Management Service
MOU	Memorandum of Understanding
MSD	Marine Safety Detachment
MSDS	Material Safety Data Sheet
MSO	Marine Safety Office
MSRC	Marine Spill Response Corporation
NCP	National Contingency Plan
NMFS	National Marine Fisheries Service
NOAA	National Oceanic Atmospheric Administration
NOS	National Ocean Survey
NPS	National Parks Service
NRC	National Response Center
NRDA	Natural Resource Damage Assessment
NSF	National Strike Force
NSFCC	National Strike Force Coordination Center
OCS	Outer Continental Shelf
OCSLA	Outer Continental Shelf Lands Act
OPA90	Oil Pollution Act of 1990
OSC	On-Scene Coordinator
OSHA	Occupational Safety and Health Administration
OSPR	Louisiana Oil Spill Prevention and Response Act
PAO	Public Affairs Officer
PIAT	Public Information Assist Team
POLREPS	Pollution Reports
R&D	Research and Development
RCP	Regional Contingency Plans
RCRA	Resource Conservation and Recovery Act
RQ	Reportable Quantity
RRT	Regional Response Team

RS	Revised Statutes
SARA	Superfund Amendments and Re-authorization Act
SERC	State Emergency Response Commission
SOP	Standard Operating Procedure
SORS	Spill of Regional Significance
SONS	Spill of National Significance
SOSC	State On-scene Coordinator
SRIS	Spill Response Information System
SSC	Scientific Support Coordinator (NOAA)
TAT	Technical Assistance Team (EPA)
TGLO	Texas General Land Office
TNRCC	Texas Natural Resource Conservation Commission
TQ	Threshold Quantities
TWC	Texas Water Commission
USCG	U.S.Coast Guard
USCOE	U.S. Army Corps of Engineers
USDOC	U.S. Department of Commerce
USDOE	U.S. Department of Energy
USDOI	U.S. Department of the Interior
USDOJ	U.S. Department of Justice
USDOL	U.S. Department of Labor
USDOT	U.S. Department of Transportation
USDA	U.S. Department of Agriculture
USFWS	U.S. Fish and Wildlife Service
USGS	U.S. Geological Survey
WCD	Worst Case Discharge
WWN	Waterworks Warning Network (LDHH)

## B.2 Definitions

**Barrel** - means forty-two United States gallons at sixty degrees Fahrenheit.

**Black Oil** - Oil that is very black and sometime appearing latex in texture. Often confused with kelp beds and other natural phenomena.

**Brown Oil** - Typically a 0.1 mm to 1.0 mm thick layer of water-in-oil emulsion. Thickness can vary widely depending on wind and current conditions.

**Coastal waters** - means the waters and bed of the Gulf of Mexico within the jurisdiction of the state of Louisiana, including the arms of the Gulf of Mexico subject to tidal influence, estuaries, and any other waters within the state if such other waters are navigated by vessels with a capacity to carry ten thousand gallons or more of oil as fuel or cargo.

**Contamination** - The contact or impact of an impure substance.

**Convergence Zone** - The interface between two different types of water bodies which can collect a lot of floating debris including oil.

**Coordinator** - means the Louisiana oil spill Coordinator.

**Crude oil** means any naturally occurring liquid hydrocarbon at atmospheric temperature and pressure coming from the earth, including condensate.

**Damages** means and includes any of the following:

**Natural resources** - damages for injury to, destruction of, loss of, or loss of use of, natural resources as defined in this Section, including the reasonable costs of assessing the damages, which shall be recoverable by the state of Louisiana.

**Revenues** - damages equal to the net loss of taxes, royalties, rents, fees, or net profit share due to the injury, destruction, or loss of immovable or corporeal movable property, or natural resources, which shall be recoverable by the state of Louisiana.

**Public services** - damages for net costs of providing increased or additional public services during or after removal activities, including protection from fire, safety, or health hazards, caused by a discharge of oil, recoverable by the state of Louisiana or any of its political subdivisions.

**Deepwater port** is a facility licensed in accordance with the Deepwater Port Act of 1974 (33 U.S.C. 1501-1524).

**Discharge of oil** means an intentional or unintentional act or omission by which harmful quantities of oil are spilled, leaked, pumped, poured, emitted, or dumped into or on coastal waters of the state or at any other place where, unless controlled or removed, they may drain, seep, run, or otherwise enter coastal waters of the state.

**Discharge cleanup organization** means any group or cooperative, incorporated or unincorporated, of owners or operators of vessels or terminal facilities and any other persons who may elect to join, organized for the purpose of abating, containing, removing, or cleaning up pollution from discharges of oil or rescuing and rehabilitating wildlife or other natural resources through cooperative efforts and shared equipment, personnel, or facilities. Any third-party cleanup contractor, industry cooperative, volunteer organization, or local government shall be recognized as a discharge cleanup organization, provided the Coordinator properly certifies the organization.

**Dispersion** - The break up and scatter of oil (usually by wave and wind action).

**Dissolution** - The process of oil dissolving in the water column.

**Emergency** means an emergency declared by the governor in accordance with state law.

**Emulsification** - The process of forming a stable substance produced by the mixing of two substances. This stable substance normally cannot be reverted to its parts. Oil when mixed with water produces an emulsion often referred to as mousse.

**Facility** means any structure, group of structures, equipment, or device other than a vessel which is used for one or more of the following purposes: exploration for, drilling for, producing, storing, handling, transferring, processing, or transporting oil. This term includes any motor vehicle, rolling stock, or pipeline used for one or more of these purposes.

**Federal fund** means the federal Oil Spill Liability Trust Fund.

**Free (or mobile) oil** - Oil which can refloat when water is applied (as in high tide)

**Fund** means the Oil Spill Contingency Fund.

**Harmful quantity** means that quantity of oil the discharge of which is determined by the Coordinator to be harmful to the environment or public health or welfare or may reasonably be anticipated to present an imminent and substantial danger to the public health or welfare.

**Hotline** means the emergency telephone number established in accordance with the provisions of this Chapter to respond to a threatened or unauthorized discharge of oil.

**Leading Edge** - A distinct advancing edge of an oil slick.

**Light Sheen** - A light, almost transparent layer of oil. Sometimes confused with the wind effect on waves (windrows) and natural sheen resulting from biological processes.

**Marine terminal** means any terminal facility within the state of Louisiana used for transferring crude oil to or from vessels.

**Mousse** - Water-in-oil emulsion often formed as oil weathers; colors range from orange or tan to dark brown.

**Mousse Streaks** - Dark colored oil with obvious textured appearance oriented in lines or streaks. Brown oil and mousse can be easily confused with algae scum collecting in convergent lines, algae patches, or mats of kelp or fungus.

**National contingency plan** means the plan prepared and published, as revised from time to time, under the Federal Water Pollution Control Act (33 U.S.C. § 1321 et seq.) and the Comprehensive Environmental Response, Compensation, and Liability Act of 1980 (42 U.S.C. § 9601 et seq.).

**Natural resources** means all land, fish, shellfish, fowl, wildlife, biota, vegetation, air, water, groundwater supplies, and other similar resources owned, managed, held in trust, regulated, or otherwise controlled by the state.

**Oil** means oil of any kind or in any form, including but not limited to crude oil, petroleum, fuel oil, sludge, oil refuse, and oil mixed with wastes other than dredged spoil, but does not include petroleum, including crude oil or any fraction thereof, which is specifically listed or designated as a hazardous substance under Subparagraphs (A) through (F) of Section 101(14) of the Comprehensive Environmental Response, Compensation, and Liability Act of 1980 (42 U.S.C. § 9601 et seq.) and which is subject to the provisions of that Act.

**Oil spill** shall have the same meaning as discharge of oil as defined in this Section.

**Oily Residue** - A product resulting from the weathering of oil leaving behind an asphaltic appearance to the oil. Often referred to as black oil.

**Owner or operator** means:

Any person owning, operating, or chartering by demise a vessel; or

- (a) Any person owning a terminal facility, excluding a political subdivision of the state that as owner transfers possession and the right to use a terminal facility to another person by lease, assignment, or permit; or;
- (b) A person operating a terminal facility by lease contract, or other form of agreement.

**Pancakes** - An isolated patch of oil shaped in a mostly circular fashion. Pancakes can range in size from a few meters across to hundreds of meters in diameter. Sheen may or may not be present.

**Penetration** - Downward extent of oil, usually into sediments.

**Persistent Oil** - Oil that does not decompose rapidly by environmental action.

**Person in charge** means the person on the scene who is directly responsible for a terminal facility or vessel when a threatened or unauthorized discharge of oil occurs or a particular duty arises under this Chapter.

**Person responsible**, responsible person, or responsible party means:

- The owner or operator of a vessel or terminal facility from which an unauthorized discharge of oil emanates or threatens to emanate.
- In the case of an abandoned vessel or terminal facility, the person who would have been the responsible person immediately prior to the abandonment.
- Any other person, but not including a person or entity who is rendering care, assistance, or advice in response to a discharge or threatened discharge of another person, who causes, allows, or permits an unauthorized discharge of oil or threatened unauthorized discharge of oil.

**Plan** means the state oil spill contingency plan.

**Pollution** means the presence of harmful quantities of oil in waters of the state or in or on adjacent shorelines, estuaries, tidal flats, beaches, or marshes.

**Pooled Oil** - Oil that collects in an enclosed area.

**Rainbow Sheen** - Sheen that reflects colors.

**Recontamination** - Contamination by oil of an area that was previously cleaned.

**Removal costs** means, with respect to an actual or threatened discharge of oil, all costs incurred in an attempt to prevent, abate, contain, and remove pollution from the discharge, including costs of removing vessels or structures under this Chapter, and costs of any reasonable measures to prevent or limit damage to the public health, safety, or welfare, public or private property, or natural resources.

**Sedimentation** - The process of oil adsorbing to sediments and sinking to the bottom of a waterbody.

**Sheen** - A thin layer of oil that is often transparent, glossy and is faintly noticeable.

**Silver Sheen** - A slightly thicker layer of oil that appears silvery or shimmery.

**Skinning** - A phenomena in which the surface of oil becomes darker and somewhat rusty as the lighter fractions evaporate away.

**Soil Penetration** - The percolation of oil into a soil substrate.

**Streamer** - A narrow line of oil, mousse, or sheen with clean water on either side.

**Tank vessel** - means a vessel that is constructed or adapted to carry, or that carries, oil or hazardous material in bulk as cargo or cargo residue, and that:

- Is a vessel of the United States;
- Operates on the navigable waters; or
- Transfers oil or hazardous material in a place subject to the jurisdiction of the State of Louisiana.

**Tar Balls** - Weathered oil that has formed a pliable ball. Size may vary from pinhead to about 10 cm. Sheen may or may not be present.

**Tar Mats** - Mats of oily debris (usually sediment and/or plant matter) that are found on beaches or just offshore.

**Tar Patties** - Small circular accumulation of oil greater than 10 cm in diameter. Often mixed with sea grasses and debris and found on the shoreline

**Terminal facility** means any waterfront or offshore pipeline, structure, equipment, or device used for the purposes of drilling for, pumping, storing, handling, or transferring oil and operating where a discharge from the facility could threaten waters of the state,

including but not limited to any such facility owned or operated by a public utility or a governmental or quasi-governmental body.

**Trailing Edge** - A distinct line at the rear edge of a slick that is recognized by spreading and dispersion of the oil.

**Unauthorized discharge of oil** means any actual or threatened discharge of oil not authorized by a federal or state permit.

**Vessel** includes every description of watercraft or other contrivance used or capable of being used as a means of transportation on water, whether self-propelled or otherwise, including barges.

**Weathering** - Process of evaporation, dissolution, and dispersion which act on oil and effect its physical properties and its composition.

**Windrows** - Streaks of oil caused by wind that line up in the direction of the wind.

### **C. Boundary Map**

Under the OSPRA, the Coordinator is required to adopt a fully delineated inland boundary for coastal waters (LA RS 30:2459). The trustees and the Coordinator have produced a boundary map which delineates the limits of coastal waters and depicts waterborne transportation of oil on navigable waterways, as defined in the OSPRA '90, within the of the state of Louisiana. Official copies of this map are available at the LDNR/Office of Coastal Restoration and Management and the LOSCO. Additional copies are available for viewing at parish government offices, state libraries, trustee agencies and other sources.



## **Chapter 2. Statewide Response System and Policies**

### **A. Overview of Federal Oil Spill Response System and Policies**

#### **A.1 The National Response System**

The National Response System (NRS) was developed to coordinate all government agencies with responsibility for environmental protection in a focused response strategy for the immediate and effective cleanup of an oil or HAZMAT discharge. The NRS is a three tiered response and preparedness mechanism that supports the pre-designated Federal OSC in coordinating national, regional, local government agencies, industry, and the RP during response.

#### **A.2 National Response Policy**

Section 4201 of OPA 90 amended subsection C of section 311 of the Federal Water Pollution Control Act (FWPCA), to require the Federal OSC to in accordance with the NCP and any appropriate ACP, insure effective and immediate removal of a discharge, and mitigation or prevention of a substantial threat of a discharge, of oil or HAZMAT;

- (a) into or on the navigable waters;
- (b) on the adjoining shorelines to the navigable waters;
- (c) into on the waters of the EEZ; or
- (d) that may affect natural resources belonging to, appertaining to, or under the exclusive management authority of the U.S.

In carrying out these functions, the FOSC may:

- (a) remove or arrange for the removal of a discharge, and mitigate or prevent a substantial threat of a discharge, at any time;
- (b) direct or monitor all Federal, state, private actions to remove a discharge; and
- (c) recommend to the commandant that a vessel discharging or threatening to discharge be removed and, if necessary, destroyed.

Under OPA 90 the Federal government has the authority to direct response efforts to ensure the RP cleanup is satisfactory and timely. The FOSC has been designated as the Federal official responsible for ensuring an effective and immediate removal of a discharge, and mitigation or prevention of a substantial threat of a discharge of oil or HAZMAT. The FOSC's authority to direct response efforts applies for spills the FOSC deems to be a substantial threat to public health and welfare. In carrying out this responsibility, the FOSC may remove or arrange for removal of a discharge, mitigate or prevent a substantial threat of a discharge. The FOSC may direct or monitor all Federal, State and private actions to remove a discharge; and remove and, if necessary, request authority to destroy a vessel discharging, or threatening to discharge, by whatever means are available. In all actions, the FOSC must act in accordance with the NCP and ACP, or as directed by the President.

## **B. Statewide Response System and Policies-LOSCO**

### **B.1 The Louisiana Oil Spill Coordinator**

Under 30:2462 the Coordinator, in consultation with the Department of Environmental Quality, is authorized to administer the OSPRA and direct all state discharge response and cleanup operations resulting from unauthorized or threatened discharges of oil, affecting or potentially affecting the land, coastal waters, or any other waters of Louisiana, as directed by the Governor or upon a declaration of emergency as declared by the Governor.

The Department of Environmental Quality, under the direction and control of the Coordinator, is lead technical agency of the state for response to actual or threatened unauthorized discharges of oil and for cleanup of pollution from unauthorized discharges of oil.

### **B.2 Role of the State On Scene Coordinator**

The responsibility of the LOSC is to insure that all agencies are performing their legislated mandates in a coordinated fashion without duplication. It is his responsibility to see that all agencies, local, state, and federal as well as all interested parties, e.g. responsible parties have a single point of reference with respect to the state's response efforts. The Coordinator may appoint a state-designated on-scene coordinator to act in his absence (R.S. 30:2464).

The Department of Environmental Quality, under the direction and control of the Coordinator, is the lead technical agency of the state for response to actual or threatened discharges of oil and for cleanup of pollution from unauthorized discharges of oil (R.S. 30:2462). However, under 30:2462, "in the event of an unauthorized discharge of oil, nothing in the OSPRA shall preclude the Department of Environmental Quality from, at the earliest time practicable, assuming response and cleanup duties for the discharge of oil pursuant to RS 30:2001 et seq., provided, however, the Coordinator is notified within 24 hours."

Notwithstanding any provisions contained in this plan or the OSPRA, the OSC recognizes that each of the trustee agencies has legislated mandates that it must fulfill regardless of any actions the OSC may direct or take himself during a response.

### **B.3 Role(s) of Trustee and Other Agencies**

Under OPA 90, the President, upon recommendation of the Governor, has designated the Louisiana Oil Spill Coordinator's Office, the Louisiana Department of Environmental Quality, the Louisiana Department of Natural Resources, and the Louisiana Department of Wildlife and Fisheries as Natural Resource Trustees for the State of Louisiana. The Governor has designated the Oil Spill Coordinator as the lead administrative trustee.

In promulgating the plan, the Coordinator shall provide for clear designation of responsibilities and jurisdiction and avoid unnecessary duplication and expense. In promulgating the plan, the Coordinator shall also provide for participation by local political subdivisions contiguous to coastal waters.

### **B.4 Louisiana Department of Environmental Quality**

The Louisiana Department of Environmental Quality (LDEQ) is the primary agency in the State concerned with environmental policies and regulations as set forth in the Louisiana Revised Statutes 30:2001 et seq. The LDEQ responds to all reported unauthorized discharges, emissions or other releases to the water, air and soil with the intent of providing protection of these natural resources to maintain a healthful environment for the citizens of the State. Specific response activities of the LDEQ relative to the Oil Spill Prevention and Response Act of

1991 (OSPR 91) may vary according to the size, extent and composition of a spill, and the degree of involvement of a responsible party, and local, state and federal agencies. LDEQ has trained all response personnel to the 40-hour Hazardous Waste Operations and Management level for activities relative to oil and hazardous material releases. In addition to spill response duties, LDEQ personnel review industry spill prevention and control plans, assist in oil and hazardous material spill drills, and inspect permitted facilities for compliance with applicable rules and regulations pursuant to the Louisiana Environmental Quality Act. The following are LDEQ duties relative to Louisiana's State Oil Spill Contingency Plan:

- (a) Maintains a notifications system for receipt of information on anticipated and actual unauthorized discharges.
- (b) Activates spill response procedures as necessary, including secondary notifications.
- (c) Acts as state on-scene coordinator for oil spills within Louisiana Coastal Waters in lieu of the Louisiana Oil Spill Coordinator's presence.
- (d) Determines the nature, extent and location of the spill.
- (e) Seeks to locate the source and cause of the spill and to identify the responsible party.
- (f) Tracks and predicts spill movements.
- (g) Evaluates the environmental implications of the spill and identifies priority areas for protection and cleanup in consultation with other State, Federal and local agencies.
- (h) Provides technical assistance to local emergency responders and advises on necessary protective actions.
- (i) Provides advice and regulatory oversight on a responsible party's preferred method of containment, abatement and cleanup, including temporary and ultimate storage, handling, transport and disposal methods.
- (j) Provides logistical support to state, local and federal agencies to the extent that resources allow.
- (k) Advises industry to ensure that cleanup is conducted appropriately.
- (l) Collects and analyzes air, water, soil, vegetation and/or tissue samples for assessing environmental damage and pursuing enforcement actions.
- (m) Monitors adequacy of response.
- (n) Documents aspects of the incident and subsequent response activities of involved parties.
- (o) Acts as a State Natural Resource Trustee for the protection of the designated resources of surface waters, ground waters, air and soil within the jurisdictional boundaries of Louisiana.
- (p) Provides liaison with federal, state and local agencies, adjacent countries, the private sector and the public as appropriate.
- (q) Participates in the formulation of contingency plans for the preparedness of a given local, state or federal agency or regulated entity to abate impacts due to a spill event.
- (r) Participates in spill drills for the purpose of assisting in the evaluation of adequacy of a given contingency plan.

#### B.5 Louisiana Department of Wildlife and Fisheries

Louisiana Department of Wildlife and Fisheries (LDWF) is responsible for the control, supervision, management, protection and conservation of wildlife of the state, including all aquatic life; control over the beds and bottoms of certain water bodies; and control, protection, management of certain land owned or managed by the LDWF:

- (a) Serves as joint public trustee, designated by the Governor, for natural resources under the Oil Pollution Act of 1990. (33 USCA 2706(b)(3))
- (b) Assesses damages to natural resources under LWDF's trusteeship following an oil spill. (33 USCA 276(c)(2))
- (c) Works with the state oil spill Coordinator in response to unauthorized or threatened discharge of oil affecting or potentially affecting the land, coastal waters, or an other waters of Louisiana. (La. R.S. 30:2458(A))
- (d) Serves on the interagency council chaired by the Louisiana Oil Spill Coordinator. (La. R.S. 30:2458(A))
- (e) Recommends provisions of the state oil spill contingency plan relative to the protection, rescue, and rehabilitation of aquatic life and wildlife and appropriate habitats on which they depend. (La. R.S. 30:2459(A))
- (f) Cooperates with the oil spill Coordinator in establishing procedures for the oil spill contingency plan for the assessment of natural resource damages and plans for mitigation of damage to and restoration, protection, rehabilitation, or replacement of damaged natural resources. (La. R.S. 30:2460(A))
- (g) Prohibits (through commission action) the discharge of petroleum wastes into any waters off the coastline of Louisiana and extending there from three miles or more into the Gulf of Mexico to prevent damage to the aquatic life in the waters of the state. (La. R.S. 56:6(22))
- (h) Maintains general, overall control, supervision, conservation, protection, and management authority over the wildlife of the state, including all aquatic life. (La. Const. Art. 9, Section 7(A)), (La. R.S. 36:601(A)), (La. R.S. 36:602(B)), (La. R.S. 56:1(A)), (La. R.S. 56:3), (La. R.S. 56:6(15))
- (i) Participates in wetlands conservation and coastal zone management, restoration, and protection. (La. R.S. 36:609(B)), (La. R.S. 34:3113), (La. R.S. 49:213.5(A) & (B)), (La. R.S. 49:214.25(C)), (La. R.S. 49:214.27(B) and R.S. 49:214.28(D)), (La. R.S. 49:214.31), (La. R.S. 49:214.32)
- (j) Manages and protects public wildlife lands and natural areas and habitats, including water bottoms and river basins. (La. R.S. 36:609(B)), (La. R.S. 56:3), (La. R.S. 56:6(12), La. R.S. 56:434(F)), (La. R.S. 56:6(13), R.S. 56:6), R.S. 56:752, R.S. 56:761(A) & (B), R.S. 56:781, R.S. 56:795, et seq., R.S. 56:803(B) & (C)(1)), (La. R.S. 56:26, R.S. 56:109(A),(B), & (C), R.S. 56:1831), (La. R.S. 56:1864(7), R.S. 56:1868(A), R.S. 56:1921, La. R.S. 56:1925)
- (k) Manages, regulates and enforces the taking of wildlife and fishery resources.(La. R.S. 36:609), (La. R.S. 36.605(B), La. R.S. 56.6(14)), (La. R.S. 56:40.1, et seq.), (La. R.S. 56:493)
- (l) Conducts research and permits the conduct of research regarding fishery and wildlife resources. (La. R.S. 36:609), (La. R.S. 56:6(1)), (La. R.S. 56:611), (La. R.S. 56:318)
- (m) Advises/regulates water pollution and habitat destruction. (La. R.S. 56:632.6(B)), (La. R.S. 56:711), (La. R.S. 1840, et seq.), (La. R.S. 30:2093), (La. R.S. 30:2011(D)(20))
- (n) Participates in the development of the State's natural resources, including operating fish hatcheries. (La. R.S. 56:6(19)), (La. R.S. 56:315, R.S. 56:581)
- (o) Monitors collisions, accidents, or other casualties involving vessels. (La. R.S. 34:851.10(B)(C) and R.S. 34:851.29)
- (p) Conserves resident and threatened and endangered species of wildlife, and prohibits the taking of any threatened or endangered species in the state. (La. R.S. 56:1903, R.S. 56:1904(F)(1))

- (q) Reviews and comments to the Department of Environmental Quality on any environmental impact statements relative to fish and wildlife resources or their habitat. (La. R.S. 30:2021)

B.6 The Department of Natural Resources - Office of Coastal Restoration and Management

The Louisiana Department of Natural Resources/Office of Coastal Restoration and Management (LDNR/OCR&M) is the agency responsible for the implementation of the Coastal Vegetated Wetlands Conservation and Restoration Plan (R.S. 49:213.1). The OCR&M is mandated to develop and implement policies, plans, and programs to encourage multiple uses of the Coastal Zone and to achieve a proper balance between development and conservation, restoration, creation, and nourishment of renewable coastal resources (R.S. 49:213.1). The LDNR/OCR&M has the primary authority over those activities occurring on and uses of lands and water within the boundary set forth under La. R.S. 49:213.1 et seq., which have direct and significant impact, as defined in R.S. 49:214.24, on coastal waters, R.S. 49:214.25. The LDNR/OCR&M also has the authority to review, for consistency, with the Louisiana Coastal Resources Program (LCRP): those direct and indirect federal actions; and those actions licensed and/or permitted by federal agencies, both outside and within the coastal zone, which may significantly affect coastal resources/waters within the coastal zone(R.S. 49:214.32).

The LDNR/OCR&M incorporated Act 7, the Louisiana Oil Spill Prevention and Response Act, into the LCRP effective February 1996. For the purposes of federal consistency, the following are the enforceable policies incorporated into the program: R.S. 30:2452-2454, §2457, §§2459-2461, §§2463-2466, §§2469-2476, §§2478-2480, §§2485-2486, and §§2488-2489.

The Coastal Management Division (CMD) of the OCR&M is mandated to protect, develop, and where feasible, restore or enhance the resources of the state's Coastal Zone; to develop and implement a coastal resources management program which is based on consideration of our resources, the environment, the needs of the people of the state, the nation, and of state and local government; and to enhance opportunities for the use and enjoyment of the recreational values of the Coastal Zone (R.S. 49:214.22).

The Coastal Restoration Division (CRD) of the OCR&M is mandated to establish and monitor projects within the coastal zone boundary that conserve, enhance, restore, and create coastal vegetated wetlands in accordance with the Coastal Vegetated Wetlands Conservation and Restoration Plan (R.S. 49:214.4). The CRD is responsible for engineering and monitoring programs consistent with mandated associated with Act 6 of the Second Extraordinary Session of 1989 Louisiana Legislature.

The Louisiana Coastal Zone is defined as coastal waters and adjacent shorelands within the boundaries of the coastal zone established in R.S. 49:214.24., which are strongly influenced by each other, and in proximity to the shorelines, and uses of which have a direct and significant impact on coastal waters (R.S. 214.23(4); see attached map. Coastal waters shall mean bays, lakes, inlets, estuaries, rivers, bayous, and other bodies of water within the boundaries of the coastal zone which have measurable seawater content (under normal weather conditions over a period of years (R.S. 214.23(3). When used in the regulations of the Louisiana Coastal Resources Program (LCRP), wetlands shall be open water areas or areas that are inundated or saturated by surface or ground water at a frequency and duration sufficient to support, and under normal circumstances do support, a prevalence of vegetation typically adapted for life in

saturated soil conditions (Louisiana Coastal Resources Program Final Environmental Impact Statement, 1980 p.c6-3).

The Office of Coastal Restoration and Management:

- (a) Is authorized to be, in cooperation with the Louisiana Oil Spill Coordinator (LOSCO), the lead agency within the Department of Natural Resources in recommending provisions of the State Oil Spill Contingency Plan providing for protection and rehabilitation of appropriate resources under its jurisdiction (R.S. 30:2459.A);
- (b) Is represented by the Secretary of the Department of Natural Resources or his designee on the Interagency Council established by the Oil Spill Prevention and Response Act (R.S. 30:2458.A.4);
- (c) Cooperates in the establishment of procedures for assessment of natural resource damages and plans for mitigation of damage to and restoration, protection, rehabilitation, or replacement of damaged natural resources. LDNR/OCR&M will be the lead advisory agency with respect to any procedures for the assessment of damages to and restoration, protection, rehabilitation or replacement of vegetated wetlands within the coastal zone. (R.S. 30:2460.A.14);
- (d) Assists other responding agencies by providing expertise, knowledge and information about critical areas, resources, and best alternative cleanup methods (R.S. 49:214 et seq.);
- (e) Provides, when to do so would not impair other functions of the office, logistical assistance of equipment and personnel to support the response, damage assessment and restoration operation and ensure the protection of resources;
- (f) Issues and enforces permits in the coastal zone in accordance with established guidelines (R.S. 49:214.27) (LAC 43:I.701-723) (1989) in connection with:
  - (1) levee construction (§703);
  - (2) linear facilities (§705);
  - (3) dredged spoil deposition (§707);
  - (4) shoreline modification (§709);
  - (5) surface alterations (§711);
  - (6) hydrologic and sediment transport modifications (§713);
  - (7) disposal of wastes (§715);
  - (8) alteration of waters draining into coastal waters (§717);
  - (9) oil, gas and other mineral activities (§719);
  - (10) avoiding adverse impacts to the coastal zone for any coastal activity (§701G);
- (g) Requires that effective environmental protection and emergency or contingency plans shall be developed and complied with for all mineral operations (LAC 43:I.719.K).
- (h) Requires that the use of dispersants, emulsifiers and other similar chemical agents on oil spills be prohibited without the prior approval of the Coast Guard or Environmental Protection Agency on-Scene Coordinator, in accordance with the National Oil and Hazardous Substances Pollution Contingency Plan (LAC 43:I.719.L).
- (i) Provides consistency reviews for any direct federal actions or permitted, licensed, or funded federal actions carried out by other persons pursuant to the consistency provisions of the LCRP and the federal Coastal Zone Management Act legislation.

- (j) Ensures that any governmental body undertaking, conducting, or supporting activities directly affecting the Louisiana Coastal Zone shall make certain that such activities shall be consistent to the maximum extent practicable with the Louisiana Coastal Management Program and any affected approved local coastal management program having geographical jurisdiction over the action (R.S. 49:214.32);
- (k) Notifies the appropriate representative of any parish that has an authorized Local Program in the event of an emergency brought about by natural or man-made causes that would result in hazard to life, loss of property, or damage to the environment if immediate action were not taken;
- (l) Issues emergency authorization for uses necessary to correct emergency situations brought about by natural or man-made causes that would result in hazard to life, loss of property, or damage to the environment if immediate action were not taken (LAC 43:I.723.B.3);
- (m) Receives all monies appropriated from the Wetlands Conservation and Restoration Fund and shall implement all programs and projects in the coastal vegetated wetlands conservation and restoration plan approved by the legislature (R.S. 49:214.4.B.1);
- (n) Develops procedures to evaluate new and improved coastal restoration and preservation technologies (R.S. 49:214.4.B.3);
- (o) Administers and manages project planning, design, construction, and monitoring (R.S. 49:213.7.E.1(c));
- (p) Operates and maintains structural projects [R.S. 49:213.7.E.1(d)].

#### B.7 Louisiana Department of Natural Resources - Office of Conservation

This section is under development.

#### B.8 Louisiana Office of Emergency Preparedness

The Louisiana Office of Emergency Preparedness (LOEP)

- (a) Operates the state emergency operation center;
- (b) Coordinates and provides logistic support during disaster emergencies, including communications, air, ground, and water transportation support, equipment and supplies, facilities, fuel and food, and assists with these functions for smaller spills at the request of the SOSOC.
- (c) Establishes, maintains, and staffs emergency equipment depots;
- (d) Establishes and trains a volunteer response corps;
- (e) Maintains the Louisiana Emergency Operation Plan;
- (f) Participates and oversees the development of local and interjurisdictional disaster plans;
- (g) Maintains a roster of trained personnel, skilled in disaster prevention, preparedness, response, and recovery;
- (h) Provides direct support to local communities in declared emergencies including spills.

#### B.9 Louisiana Department of Health and Hospitals

The Department of Health and Hospitals (LDHH) directs and coordinates the state's emergency medical and health services. The authority of LDHH is found in the Sanitary Code of the state of Louisiana at R.S. 40:4 et seq. LDHH:

- (a) Evaluates incident implication for public health;
- (b) Recommends public health protection methods;

- (c) Determines status of medical services;
- (d) Determines availability and condition of health facilities;
- (e) Coordinates public health information;
- (f) Issues public health news releases and advisories;
- (g) Advises on response activities as they relate to public health;
- (h) Collects and analyzes samples to identify human health problems in coordination with LDEQ, LDWF, LDAF, as well as other state and Federal agencies;
- (i) Assesses damages to human health;
- (j) Responds to disease and sanitation problems caused by overcrowding and stress on facilities and systems;
- (k) Provides disaster mental health systems.

B.10 Louisiana Department of Public Safety and Corrections

This section is under development

B.11 Louisiana Department of Agriculture and Forestry

This section is under development

B.12 Louisiana Department of Culture, Recreation and Tourism

This section is under development

Circumstances of a discharge may determine the need for other agencies to respond.



## Chapter 3. Organization

### A. Planning Organization

#### A.1 Overview of Federal Planning Organization

Under section 311 (d) of the Clean Water Act (CWA), as amended by section 4201 of the Oil Pollution Act of 1990 (OPA), Public Law No. 101-380, and pursuant to authority delegated by the President in Executive Order (E.O.) No. 12777, the U.S. Environmental Protection Agency, in consultation with the member agencies of the National Response Team (NRT), has prepared the National Oil and Hazardous Substances Pollution Contingency Plan (NCP), 40 CFR part 300, which plan is the Federal government's blueprint for response to unauthorized discharges of oil. Some of the major goals include the expansion of prevention and preparedness activities and enhancing the response capabilities of the Federal government. One of the primary purposes of the NCP is to provide for efficient, coordinated, and effective action to minimize adverse impacts from oil discharges and hazardous substance releases.

This plan is intended to implement a strongly coordinated, multi-level national response strategy, which contains the framework for notification, communication, logistics, and responsibility for response to discharges of oil, including worst-case discharges, and discharges that pose a substantial threat to the public health or welfare of the United States. This plan calls for and develops the area contingency planning concept which divides the nation into geographic areas which are substantially similar and requires plans specific to those areas to be developed by Area Committees. These committees and plans are designed to improve coordination among the national, regional, and local planning levels and to enhance the availability of trained personnel, necessary equipment, and scientific support that may be needed to adequately address all discharges.

#### A.1.a National Response Team

The National Response Team (NRT) is responsible for national response and preparedness planning, for coordinating regional planning, and for providing policy guidance and support for the Regional Response Teams (RRTs). NRT membership consists of representatives from the USCG, EPA, FEMA, DOD, DOE, USDA, DOC, HHS, DOI, and DOS.

#### A.1.b Regional Response Team

Regional planning and coordination of preparedness and response actions is accomplished through the Regional Response Team (RRT). In the case of a discharge of oil, preparedness activities will be carried out in conjunction with Area Committees. The RRT agency membership parallel that of the NRT with one crucial difference, the RRT includes state and local representation in its membership. This team provides;

- (a) the appropriate regional mechanism for development and coordination of preparedness activities before a response action is taken and for coordination of assistance and advise to the OSC/RPM during such response actions,
- (b) Guidance to area committees, as appropriate, to insure inter-area consistency and consistency of individual ACPs with the RAP and NCP,
- (c) Recommend revisions of the NCP to the NRT, based on observations of response operations,
- (d) Review OSC actions to ensure that RCPs and ACPs are effective,
- (e) Encourage the state and local response community to improve its preparedness for response,

- (f) In coordination with area committees, conduct advance planning for use of dispersants, surface washing agents, surface collecting agents, surface burning agents, bioremediation agents, or other chemical agents according to Federal rules and regulations,
- (g) Be prepared to provide response resources to major discharges or releases outside the region,
- (h) Conduct or participate in training and exercises as necessary to encourage preparedness activities of the response community within the region,
- (i) Meet at least semi-annually to review response actions carried out during the preceding period, consider changes in RCPs, and recommend changes in ACPs,
- (j) Provide letter reports on RRT activities to the NRT twice a year, no later than January 31 and July 31. At a minimum, reports should summarize recent activities, organizational changes, operational concerns, and efforts to improve state and local coordination, and
- (k) Ensure maximum participation in the national exercise program for announced and unannounced exercises.

The two principal components of the RRT mechanism are a standing team, which consists of designated representatives from each participating Federal agency, state governments, and local governments (as agreed upon by the states),; and incident specific teams formed from the standing team when the RRT is activated for a response. On incident specific teams, participation by the RRT member agencies will relate to the technical nature of the incident and the geographic location. The standing teams jurisdiction corresponds to the standard Federal regions. In Louisiana this means the Region VI. The role of the standing RRT includes communications systems and procedures, training, evaluation, preparedness and related matters on a regional basis. It also includes coordination of Area Committees for those functions in areas within their respective regions, as appropriate.

The role of the incident specific team is determined by the operational requirements of the response to a specific discharge or release. Appropriate levels of activation and/or notification of the incident specific RRT, including participation by state and local governments, shall be determined by the designated RRT chair for the incident, based on the RAP. The incident specific RRT supports the designated OSC/RPM. The designated OSC/RPM directs response efforts and coordinates all other efforts at the scene of a discharge or release.

The representatives of the EPA and the USCG shall act as co-chairs of RRTs except when the RRT is activated. When the RRT is activated for response actions the chair shall be the member agency providing the OSC/RPM. The USCG is the predesignated OSC/RPM for all coastal areas as well as all navigable waters supporting commerce carrying 10,000 gallons or more of oil. The EPA is the predesignated OSC/RPM for all other waters of the US.

#### A.1.c Area Committee

The area committee represents the lowest level of Federal planning and response efforts in the event of a discharge or release. The area committee's are responsible for planning and response at the local level as well as the intermediary between the state and local governments and the next higher levels in the Federal planning process. Within the geographic scope of this contingency plan there are three USCG/MSOs. These are located at New Orleans, Morgan City, and Port Arthur, Texas. The area contingency plans for these MSOs have been formulated with input from the LOSCO as a member of each of the area committees.

## **A.2 Overview of Louisiana Oil Spill Planning Organization**

Under 30:2459 the LOSCO is mandated to develop and distribute a state oil spill contingency plan. The plan shall provide for clear designation of responsibilities and jurisdiction. Coordination with federal planning efforts occurs through the RRT and Area Committee frameworks. Coordination with local agencies occurs through the Louisiana Office of Emergency Preparedness in their role as liaison between LEPC's and the LOSC.

### **A.2.a Interagency Council**

The Interagency Council (IAC) was created by the OSPRA (R.S 30:2458) to assist the Coordinator in the development and implementation of the state's oil spill program. The IAC must convene at least twice annually. Its membership consists of

- (1) Four people, who are not legislators, one selected by each of the following:
  - (a) The chairman of the Senate Committee on Natural Resources;
  - (b) The chairman of the Senate Committee on Environmental Quality;
  - (c) The chairman of the House Committee on Natural Resources;
  - (d) The chairman of the House Committee on Appropriations.
- (2) The secretary of the Department of Wildlife and Fisheries or his designee.
- (3) The secretary of the Department of Public Safety and Corrections or his designee.
- (4) The secretary of the Department of Natural Resources or his designee.
- (5) The secretary of the Department of Environmental Quality or his designee.
- (6) The attorney general or his designee, who shall serve as a non-voting member.
- (7) The executive assistant for coastal activities in the Office of the Governor.
- (8) The executive assistant for environmental affairs in the Office of the Governor.
- (9) The assistant director of the office of emergency preparedness.
- (10) The Louisiana Oil Spill Coordinator.

### **A.2.b Duties of the Interagency Council**

The council shall consider matters relating to the coordination of state prevention, response, and cleanup operations related to unauthorized discharges of oil, including but not limited to:

- (1) Assisting the Coordinator in the development of a statewide oil spill prevention and contingency plan.
- (2) Assisting the Coordinator in preparing and approving an annual work plan, identifying state agency needs which must be met in order to comply with the state oil spill contingency plan.
- (3) Developing recommendations for additional legislation.
- (4) Assisting the Coordinator in preparing and approving a budget necessary to implement the provisions of this Chapter.

## **B. Response Organization**

### **B.1 Overview of Federal Oil Spill Response Organization**

There are four area contingency plans that have been developed by the USCG (3) and EPA (1) which detail response mechanisms and procedures that the Federal agencies intend to use as blueprints for response efforts within the state. These plans are included and incorporated by reference to this plan. Copies of these plans are maintained in the LOSCO, the USCG MSO's, and EPA Region VI offices.

## B.2 Overview of the State Oil Spill Response Organization

Under R.S. 30:2464, the state response will be coordinated with Federal response as follows:

- (a) In responding to actual or threatened unauthorized discharges of oil, the Coordinator shall appoint a state-designated On-Scene Coordinator to act in the Coordinator's absence in the event the Coordinator is unable to be physically present at the scene of the discharge.
- (b) If the unauthorized discharge of oil is subject to the NCP, in responding to the discharge, the Coordinator or the state-designated on-scene coordinator shall act in accordance with the NCP as is practical under the circumstances and cooperate with the FOSC or other Federal agency or official exercising authority under the NCP.
- (c) The Coordinator or the state-designated On-Scene Coordinator may act independently to the extent no Federal OSC or authorized agency or official of the Federal government has assumed Federal authority to oversee, Coordinator, and direct response and cleanup operations.

## B.3 Incident Command System/Unified Command System (ICS/UCS)

The Louisiana Oil Spill Coordinator's Office, in common with most major government and injury responders, follows the Incident Command/Unified Command system(ICS/UCS) for emergency response. The ICS/UCS is a method of organization whereby agencies/entities are predesignated to perform certain functions with reference to preparedness and response to discharges of oil. This system is used to ensure that predictable, appropriate actions are taken and that the lines of authority are formulated prior to the actual spill event. This is believed to be the most efficient use of resources, to preclude duplication of effort and confusion for responders, responsible parties, governmental entities and all others.

The Unified Command System mandates that the incident commanders for the Federal government, state government, and the Responsible Party function as a single command unit in the ICS. The various representatives of Federal, state, and local governments and the responsible party are then incorporated into the ICS structure as well, as integrated resources in the response effort.

## B.4 Federal Response Structure

The OSC is the pre-designated Federal official responsible for ensuring immediate and effective response to a discharge or threatened discharge of oil or a HAZMAT. The USCG designates FOSCs for the coastal zones, while the EPA designates FOSCs for the inland zones.

The first Federal official affiliated with an NRT member agency to arrive at the scene of a discharge should coordinate activities under the NCP and is authorized to initiate, in consultation with the FOSC, any necessary actions normally carried out by the FOSC until the arrival of the predesignated FOSC. This official may initiate Federal fund-financed actions only as authorized by the FOSC.

Where appropriate, the FOSC shall establish a UCS consisting of the FOSC, the State IC, and the RP Incident Manager. The FOSC is responsible for assigning individuals from within the response community (Federal, State, local, or private), as necessary, to fill the designated positions in the NRS incident level response organization. It should be noted, however, that one individual may fill several of the designated positions. These assignments will be predicated on

the nature of the spill and the need for extensive manning. These positions and their responsibilities are as follows:

- (a) Public Affairs Officer- coordinates the release of all media releases and the scheduling of press conferences related to the incident. The PAO may also establish a Joint Information Bureau (JIB) to facilitate the coordinated release of available information.
- (b) Liaison Officer- Coordinates with other agencies individuals, or groups involved in the response.
- (c) Safety Officer- Ensures the safety of all activities associated with the response and compliance with applicable safety laws and regulations. Also responsible for assessing hazardous and unsafe situations and developing measures for assuring personnel safety.
- (d) Historian- Records the chronology of events and documenting all pertinent activity relating to the spill. Pertinent message traffic, correspondence, etc. should be included in this documentation.
- (e) Response Operations Chief- manages the tactical response to the discharge, including containment and cleanup efforts.
- (f) Planning Chief- Develops strategies for the containment and cleanup of the discharge.
- (g) Logistics Chief- ensures that necessary personnel and equipment are obtained and delivered to conduct response operations.
- (h) Finance Chief- Manages fund expenditures, including documentation for claims and cost recovery. This position is typically staffed by a DRAT (see chapter 10.F.3.) or NPFC representative.

#### B.5 State Response Structure

The state policy requires state response personnel to participate as integrated resources in the UCS. Under a Unified Command scenario, various state agency representatives will fill slots in the UCS structure described in the previous section. The state response structure is described in detail in Chapter 4 under State Response Teams.

- (a) Command - The Louisiana Oil Spill Coordinator or his designated representative will fill the State On-Scene Coordinator role during a response.
- (b) Operations Monitoring:
  - 1. The Louisiana Oil Spill Coordinator or his designee is responsible for monitoring response operations. The Louisiana Department of Environmental Quality responds to all reported unauthorized discharges, emissions or other releases to the water, air and soil with the intent of providing protection of these natural resources to maintain a healthful environment for the citizens of the State. Specific response activities of the LDEQ relative to the Oil Spill Prevention and Response Act of 1991 (OSPRA '91) may vary according to the size, extent and composition of a spill, and the degree of involvement of a responsible party, and local, state and federal agencies.
  - 2. Under 30: 2459, the Department of Wildlife and Fisheries is charged with recommending provisions of the plan providing for protection, rescue, and rehabilitation of aquatic life and wildlife and appropriate habitats on which they depend.
  - 3. Response actions are complete when the joint state and Federal agencies overseeing clean up agree that no more clean up should be done. Clean up shall be conducted as thoroughly as possible, but shall be terminated when, in the opinion of the on-scene Coordinators,

- a. There is no detectable oil in the water, or
- b. Further removal actions would cause more environmental harm than the oil that remains, or
- c. Cleanup measures would be excessively costly in view of their insignificant contribution to minimizing a threat to the public health, welfare, or the environment, or
- d. Actions required to repair unavoidable damage resulting from removal activities have been completed.

(c) Planning

- 1. The Natural Resource trustees are charged under R.S. 30: 2480 with the protection of natural resources in the event of an oil spill. The Natural Resource Response Team, working within the Planning section of the UCS takes on this function.
- 2. LDEQ and LDNR regulate disposal and storage for the state. Parishes also regulate waste disposal and storage facilities.
- 3. Non-Hazardous waste permits are obtained from DNR/OC. If the generator is known, a NON-Hazardous Oil Field Waste Hauling Ticket (manifest) must be completed. If the identity of the waste generator is not known, complete a UIC 23 in lieu of known generator.
- 4. Hazardous waste permits are obtained from DEQ. Once cleanup of an oil spill has begun, DEQ must be notified. All permits are completed by DEQ. When the waste is collected and put into containers, DEQ issues an EPA Provisional ID (PID) Number, which is used for one incident only. The EPA PID number allows for generation, transportation, and disposal of hazardous waste at an approved commercial waste disposal facility. The manifest system takes over tracking after disposal.

(d) Logistics

- 1. LOEP will be phased in the event of a SORS or SONS for procurement of materials for oil spill response on the part of the state. This agency has access to diverse resources which would be able to handle logistical support to any major oil spill response effort. In addition this agency maintains close coordination with various local emergency response entities/agencies.
- 2. The LOSCO's policy is that volunteers will be used for wildlife rehabilitation operations under the aegis of professional rescue and rehabilitation organizations. There is no other pre-ordained role for volunteers at this time.

(e) Finance

- 1. Finance issues can be handled by the staff of the LOSC; however, in the event of a SORS or a SONS, LOEP will track these issues for the state of Louisiana.

# ON-SCENE COORDINATOR (OSC) FUNCTIONAL ORGANIZATION

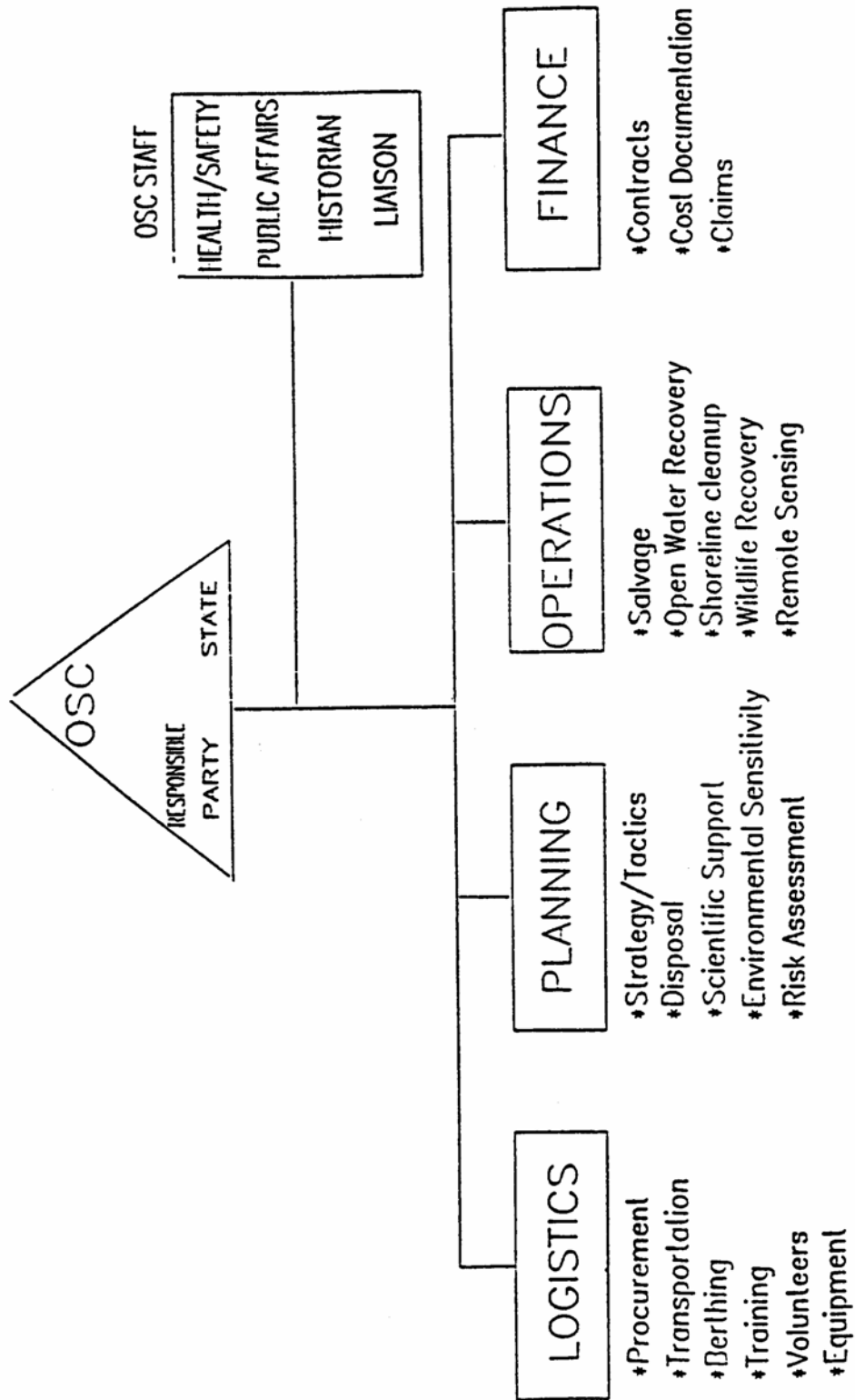

Figure 3.1 State Oil Spill Response structure

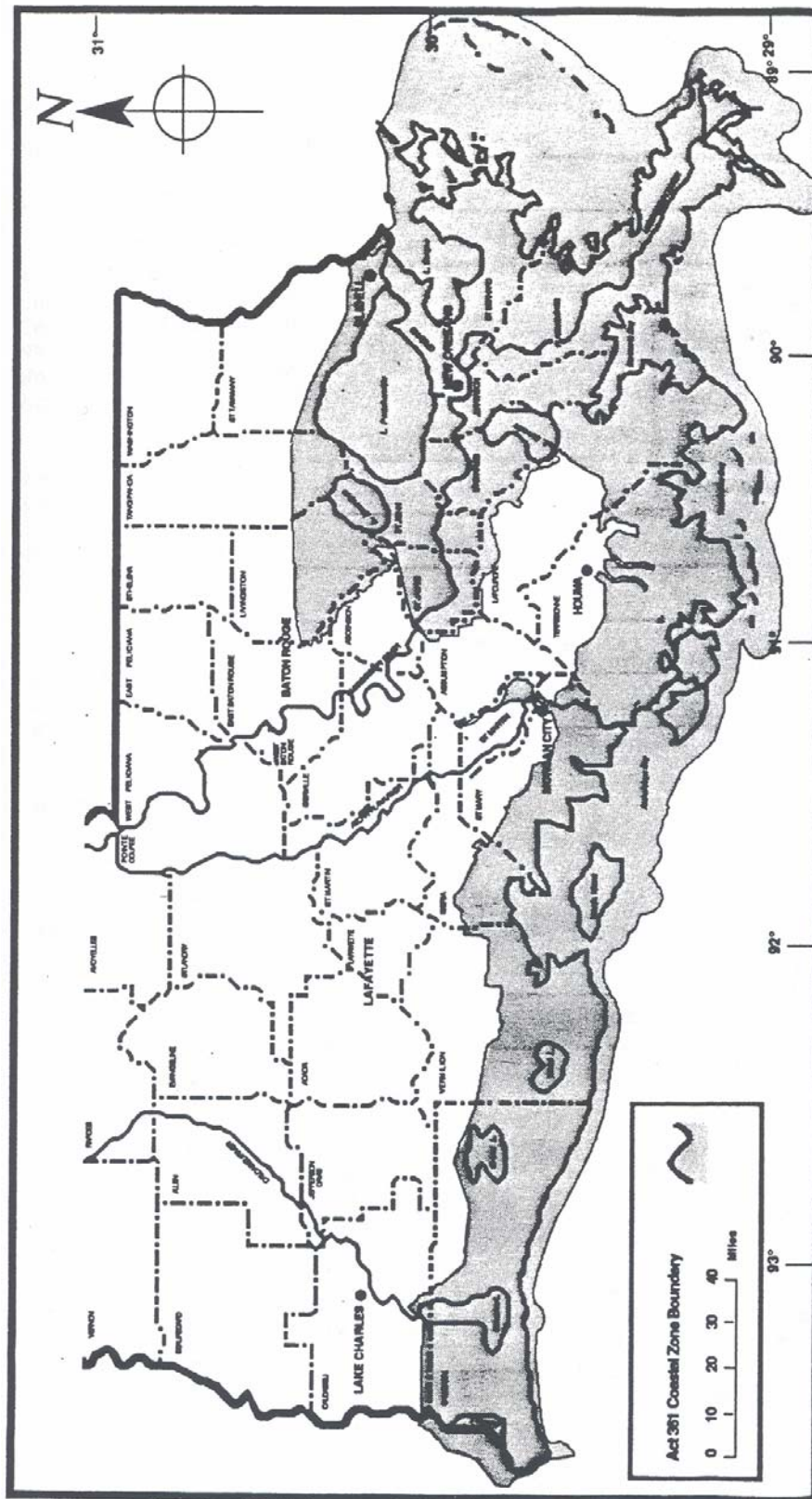

Figure 3.2 South Louisiana parishes and the Act 361 Coastal Zone Boundary



## **Chapter 4. State Response Teams**

### **A. Notification of spill**

Pursuant to the requirements of R.S. 30:2460 as well as R.S. 32:1501 et seq., R.S. 30:2025(J), and R.S. 30:2361 et seq., the state's designated hotline number is the National Response Center (NRC), in Washington D.C. (1-800-424-8802). Notification of NRC puts spill information into the Louisiana State Police Notification system, which includes the LOSCO, the Natural Resource agencies, and local Emergency Operations Centers.

Notification of the LOSCO hotline through the NRC does not relieve a responsible party from other legal requirements such as Community-Right-to-Know and those required under Title 33.

### **B. Response Teams**

#### **B.1 Mission**

There are several advisory groups whose mission is to provide information and recommendations to the State On Scene Coordinator (SOSC) on the potential for human impacts, resources at risk, shoreline protection priorities, and the need for operations oversight and Natural Resource Damage Assessment efforts to the SOSC. Under the SRT's guidance, other teams may be fielded to supply necessary support.

#### **B.2 State Natural Resource Response Team**

The State Natural Resource Response Team consists of the Louisiana Natural Resource Trustees as designated by the Governor under OPA 90: the Louisiana Oil Spill Coordinator's Office, the Louisiana Department of Environmental Quality, the Louisiana Department of Natural Resources, and the Louisiana Department of Wildlife and Fisheries. In addition, depending upon the location of a specific incident, the Department of Culture, Recreation, and Tourism and/or the Department of Agriculture and Forestry may have resources-at-risk.

Each Natural Resource Trustee agency will receive notification of every spill event. Upon notification of a spill, each team member will review the known information regarding the spill and potential resources at risk. He or she will evaluate the potential for impacts to natural resources under the jurisdiction of his/her agency. The team may advise the SOSC that no potential for injury exists. If, however, any team member determines that resources within his or her jurisdiction are at risk, he or she may request a team meeting or teleconference. The team may recommend a variety of actions including: an overflight, a request for more information from local personnel, mobilizing Resources Reconnaissance Teams, additional pre- or post- impact sampling, and/or beginning the NRDA preassessment procedures. In addition, the team will recommend response, protection, and/or assessment actions as appropriate. The team will continue to meet as long as necessary to advise the SOSC concerning resource reconnaissance efforts as well as impact monitoring efforts for cooperative natural resource information. In the event of a SORS or SONS, this team will be activated immediately.

At the discretion of the SOSC, the Natural Resources Response Team will gather where they can best advise him. The Natural Resources Team traditionally functions within the Planning Section in a Unified Command. However, because coordination with the Operations section is vital for implementation of natural resource protection strategies, the SOSC may designate a liaison to work between the Planning and Operations sections of an ICS. Thus, information should flow to the Command (the FOSC, SOSC and the RPOSC) from the integrated Planning section. This information will include plans for identifying, protecting, or

cleaning sensitive natural resources. It will also include plans for wildlife rescue and rehabilitation, collection of carcasses, etc. The SOSC, at his discretion may require additional lines of communication from the state natural resource trustees representatives.

The SOSC has a number of subgroups of Natural Resource experts he or she can call upon for information. These include the On-Site Initial Assessment Team, the Resources Reconnaissance Team, the NRDA teams, etc. These teams will be primarily staffed with resource specialists with local knowledge of the area of the spill.

**B.2.a On-Site Initial Assessment Team:**

This team is deployed to provide eyewitness feedback to the Command Center and comment on the effectiveness of countermeasures before all of the product has even washed ashore. These people will be versed in response technology as well as the physical constraints of the area in question.

**B.2.b Resources Reconnaissance Teams:**

The mission of these teams is to supply real time data on the spill event to the Incident Commander for use in determining clean up priorities and resource protection strategies. In addition, these teams will identify locations that require additional sampling.

**B.2.c NRDA teams:**

The mission of these teams is to supply appropriate information for assessment of injuries resulting from the unauthorized discharges of oil. See the section on NRDA for further information.

**B.3 Public Safety Response Team**

With reference to protection of life and property, the Oil Spill Coordinator receives advice and assistance from the State Public Safety Response team, consisting of the Department of Public Safety (Louisiana State Police), the Department of Health and Hospitals, the Department of Environmental Quality, the Department of Agriculture, and the Louisiana Office of Emergency Preparedness. He may also receive assistance from parish and municipal governmental agencies.

Under Louisiana's Right to Know law, the Louisiana State Police are responsible for notification of state and local officials concerned with the protection of human health and safety. These individuals have access to the SOSC through the UCS Planning Section. The LOEP will function as a liaison between the SOSC and local and state health and safety agencies. In the event of threat to public safety or a SORS or a SONS, the SOSC may formally activate this team to coordinate the emergency tasks under their respective jurisdictions or authorities.

**B.4 NRDA-Natural Resource Damage Assessment Teams**

**B.4.a Policy and Authority**

Section 1006(b) of OPA provides for the designation of Federal, state, Indian tribal, and foreign natural resource trustees to determine resource injuries, assess natural resource damages (including the reasonable costs of assessing damages), present a claim, recover damages, and develop and implement a plan for the restoration, rehabilitation, replacement, or acquisition of the equivalent of the injured natural resources under their trusteeship.

The Trustees already named in this document, the Department of Wildlife and Fisheries, the Department of Natural Resources, the Department of Environmental Quality, and the Louisiana Oil Spill Coordinator's Office have been designated under OPA as the Natural Resource Trustees for the state of Louisiana. In addition, some resources are shared with Federal trustees, for example, the Department of Interior (including the US Fish and Wildlife Service and Minerals Management Service), the National Oceanic and Atmospheric Administration (including the National Marine Fisheries Service). Representatives of these state and federal agencies, as well as representatives of the PRP, can participate in the NRDA process according to their independent assessment of injuries to resources under their jurisdiction.

The State Natural Resource Agencies can proceed under Federal regulations (the Comprehensive Environmental Response, Compensation, and Liability Act) and regulations promulgated under OPA 90 that address how injuries can be identified and quantified, and damages assessed. This may include mutually agreed upon assessments termed Cooperative Natural Resources Damage Assessments.

#### B.4.b Responsibilities of the Coordinator and the Trustees

Under OPA 90, the designated Natural Resource Trustees are charged with assessing natural resource damages and developing and implementing a plan for the restoration, rehabilitation, replacement, or acquisition of the equivalent, of the natural resources under their trusteeship. Under OSPRA (R.S. 30:2460 and R.S. 30:2480), the Oil Spill Coordinator is mandated to develop a plan for assessing natural resource damages, and given the right of rebuttable presumption. In addition, under §2480, the LOSCO is required to develop and promulgate NRDA regulations by 1 September 1996. Expedited, comprehensive, and any other mutually agreed upon assessment method are all allowed under this subsection.

#### B.4.c NRDA and Response

Under §2480(C)(5), the Trustees and "other interested parties" shall assess natural resource damages by considering the unique characteristics of the spill incident and the location of the natural resources affected. If the trustees and "other interested parties" agree that the injuries may warrant damage assessment activities, they are required to "initiate, within twenty-four hours after approval for access to the site by the on-scene coordinator, an actual field investigation which may include sampling and data collection." Thus, NRDA and response activities may occur simultaneously. While these activities may overlap in time and thus, may require logistical coordination, they are distinct from one another in both scope and purpose.

#### B.5 Interagency Inspection Team

Some kinds of spills, while they may not present an immediate threat to human life and property, nor an acute threat to the environment of the state, nonetheless threaten the resources of the state. Often these sites are well known to enforcement officials from state environmental regulators, such as DEQ and DNR, who have unsuccessfully attempted to enforce existing regulations. This multi-jurisdictional team, which is coordinated by LOSCO, can be activated at the request of any state or Federal regulatory agency. Its purpose is to enhance the enforcement capabilities of the state by cooperative inspection and enforcement. This team can be activated in support of pollution prevention, response, or recovery operations in order to provide full regulatory coordination to state and Federal agencies. This coordination is particularly important because of the complexity and overlap of state and Federal agency jurisdictions. Each agency brings a unique perspective and expertise, which one agency alone often does not possess. Participants can be from any environmental, biological, or natural resource regulatory agency.

### **C. Training**

LOSCO understands the need for training in the specifics of oil spill response. Currently, LOSCO sponsors 40 hour HAZWOPER certification training with the cooperation of National Marine Inc, at National's training center in Port Allen. Other programs addressing oil spill issues are also under development at the time of distribution of this plan.

## **Chapter 5. Administration and Finance**

### **A. Access to the Federal Oil Spill Liability Trust Fund**

Section 1012(d)(1) of the Oil Pollution Act of 1990 (Public Law 101-380, hereafter referred to as OPA 90) provides that the President, upon request of the Governor of a State or his or her designated state official, may obligate the Oil Spill Liability Trust Fund (Fund) for payment in an amount not to exceed \$ 250,000 per incident for removal costs consistent with the National Contingency Plan (NCP) (40 CFR 300). The removal costs must be required for the immediate removal of a discharge, or the mitigation or prevention of a substantial threat of discharge, of oil. Pursuant to the authority delegated to the Coast Guard in Executive Order 12777, the Coast Guard has published an interim regulation (33 CFR Part 133) to implement the provisions of section 1012(d)(1) of OPA 90.

#### **A.1 Purpose**

The purpose of this document is to provide technical operating procedures concerning eligibility, communications, financial management, and record keeping for States requesting access to the Fund, Federal On-Scene Coordinators (FOSC's), and Coast Guard (USCG) District staffs.

#### **A.2 Scope**

The technical operating procedures described herein apply specifically to requests for funding under section 1012(d)(1) of OPA 90. Funding under section 1012(d)(1) will herein be referred to as State Access. These technical operating procedures focus on information that is needed to support cost recovery efforts of the Coast Guard National Pollution Funds Center (NPFC). Refer to Figure 1 for a flowchart of the State Access process.

These procedures do not address the provisions of Section 1012(d)(2) of OPA 90 (e.g., advance agreements with individual States, advance payments from the Fund, or access to the Fund by political subdivisions of a State). These procedures are intended as a supplement to, and not as a substitute for, the regulations contained in 33 CFR Part 133. Compliance with 33 CFR 133 is required whenever utilizing State Access to the Fund. Nothing in this document supersedes the requirements of the NCP. Of particular note, the designated state official, in accordance with 33 CFR 133.5(b) and section 300.320(a)(6) of the NCP, assumes the responsibility for notifying the trustees of natural resources affected/potentially affected by the incident.

#### **A.3 Background**

State Access to the Fund provides a new avenue for States to receive Federal funds for immediate removal costs resulting from their response to actual or threatened discharges of oil. State Access does not supersede or preclude the use of existing Federal payment regimes. The State should not seek and will not receive payments for the same costs from more than one payment regime. Generally, there are two other payment regimes which the States may initiate to obtain Federal funding for oil spill incident removal actions.

#### A.4 Acting as the FOSC Contractor

State agencies may perform removal actions under the direct supervision of the FOSC. In these situations, the FOSC issues an Oil Spill Response Authorization to the State to establish a contractual relationship and obligate the Fund. With this method of funding the State is not limited to \$ 250,000 per incident, and the FOSC is actively directing the State's response actions.

#### A.5 Claims

Section 1012(a)(4) of OPA 90 authorizes use of the Fund for the payment of claims in accordance with section 1013 for uncompensated removal costs determined by the President to be consistent with the National Contingency Plan or uncompensated damages. Regulations describing claims procedures are found in 33 CFR Part 136. States may submit claims for uncompensated removal costs, which may include those salaries, equipment, and administrative costs directly related to a specific incident. A State may submit claims for removal costs directly to the Fund even if the responsible party is known. Claims other than for removal costs must first be submitted to the designated responsible party. Claims payments are not limited to \$ 250,000 per incident.

#### A.6 Additional Information

For additional information regarding these procedures or related subjects, State representatives, FOSCs, Coast Guard district staffs, and other interested parties are urged to contact the NPFC (see paragraph 13).

### **B. Requesting Funds**

#### B.1 Eligibility Considerations

Pursuant to 33 CFR 133.5, 133.7, and 133.13, the following will be evaluated by the FOSC when contacted by the State requesting funds under section 1012(d)(1):

- (a) Is the incident eligible for immediate removal under the Clean Water Act, as amended by OPA 90?
- (b) Is the substance discharged/threatening discharge oil?
- (c) Did the incident occur after August 18, 1990?
- (d) Is the aggregate amount of the request equal to or less than \$ 250,000?
- (e) Are the proposed actions consistent with the NCP (including 40 CFR 300.305(c)'s requirement that a reasonable effort is made to have the discharger voluntarily and promptly perform removal actions)?
- (f) Are the proposed level of response, proposed actions, and amounts requested appropriate for the circumstances?
- (g) Has the State the means to complete the immediate removal?

#### B.2 Costs incurred before FOSC contact

Immediate removal costs involving a specific oil discharge incident which, due to exigent circumstances, were incurred by the State prior to the initial request to the FOSC for State Access, are allowable under State Access if the FOSC determines that:

- (a) notification is timely;
- (b) the response was consistent with the magnitude of the incident; and
- (c) costs incurred were otherwise reasonable under the circumstances and in all other respects were allowable.

### B.3 Contacting the FOSC.

In accordance with 33 CFR 133.9, the Governor or designated State official (henceforth referred to as the State official) shall request access to the Fund from the FOSC who is pre-designated for the area of the incident. The best method for contacting the FOSC is the telephone, because it allows for discussions and conference-calling.

### B.4 Evaluation by FOSC.

Considering the NCP, 33 CFR 133.15, and the criteria in paragraph 2.A. above, the FOSC determines whether or not the proposed removal actions are eligible for funding. The FOSC may contact the NPFC case officer whenever questions arise. The decision by the FOSC is final. The FOSC may respond as follows:

If the FOSC concludes that the incident is not eligible for Federal removal under the NCP, that any of the criteria in paragraph 2.A. above are not met, or otherwise does not find State Access to be the appropriate removal mechanism for the incident, he/she will deny the request for State Access. The FOSC may conclude that the incident is eligible for removal under the NCP, but that a Federally led response is more appropriate to the situation. In this event, the FOSC may decide to utilize State resources through contract (see paragraph I.C.I.). Whenever a request for State Access is denied for any reason (including a decision for a Federally led response or a decision for no Federal response), the FOSC will, by the next business day following his/her decision, notify the NPFC Case Management Division (NPFC (cm)) and District (m) office, as appropriate, of the request and the specific reason(s) for denial.

If the FOSC concludes that all of the criteria in paragraph 2.A. above are fulfilled and that State Access to the Fund is the best method to address the incident, he/she may then approve the request for State Access and contact the cognizant Coast Guard District for assignment of a case-specific Federal

Project Number (FPN) and a removal action funding ceiling (ceiling). The FOSC is responsible for ensuring that the State official is expeditiously informed of the FPN/ceiling.

### B.5 Obligation of the fund and assignment of the Federal Project Number and Funding Ceiling.

The FOSC will pass the same information to the Coast Guard district representative that he/she would pass for other types of oil discharge responses when accessing the Fund. The FOSC identifies this as a State Access removal which he/she has approved, requests assignment of an FPN/ceiling, and provides the name and telephonic/electronic/postal mail contact information of the requesting State official. With the issuance of an FPN/ceiling for the incident, the Coast Guard has obligated the Fund for payment. All further communications by all parties regarding the oil discharge incident should include the FPN and ceiling.

The Fund is obligated for payment to the State and a cooperative agreement between the Coast Guard and the State is in effect when the Coast Guard district assigns the FPN and ceiling to the FOSC. At this point the State may begin incurring costs against the FPN/ceiling.

Not later than the next business day following the assignment of the FPN/ceiling to the FOSC, the Coast Guard district transmits an official Coast Guard message that announces the assignment of the FPN/ceiling. This message should include the NPFC, the FOSC, and the cognizant Regional Response Team (RRT) members as addressees, and should also be faxed to the cognizant State official. In addition to the information which is usually included in this type of notification, this message includes as a reference the telephone conference between the

FOSC and the Coast Guard district representative in which the FPN and ceiling were assigned, specifically notes that the funds were provided for State Access, and includes the telephonic, electronic, and mail contact information of the State official.

#### B.6 Raising the ceiling

Requests for raising the amount of the FPN's ceiling are made to the cognizant FOSC. The procedure is identical to that outlined in subparagraphs 2.A-E. above. Requests for a higher ceiling shall not raise the overall ceiling above the \$250,000/incident limit.

#### B.7 Oil Discharge Removal Authorization

An Oil Discharge Removal Authorization (see Appendix A) documents the cooperative agreement between the State and the Coast Guard. Upon receipt from the cognizant Coast Guard district of the notification of the assignment of the FPN/ceiling, the NPFC case officer forwards the Oil Discharge Removal Authorization and a certifications package (see paragraph 7.D. below) to the State official. The State official should contact the NPFC case officer listed in the Authorization if any questions arise.

#### B.8 Termination of State Access Funding

If, at any time after approving a request for State Access, the FOSC determines that any of the criteria in paragraph 2.A. above were not/are no longer applicable to the immediate removal action, the FOSC may terminate State Access to the Fund. In this event, the State may receive payment for its allowable immediate removal costs that were incurred in good faith prior to the termination. While it is normally expected that the State official will notify the FOSC via POLREP (see paragraph 5 below) upon determination that the immediate removal is complete, the FOSC retains the authority to unilaterally declare completion of a Federal removal and terminate further Federal funding of the removal at any time the FOSC determines that immediate removal is complete

# FLOW CHART

## State Access to OSLIF Under Sec. 1012(d)(1) of OPA 90

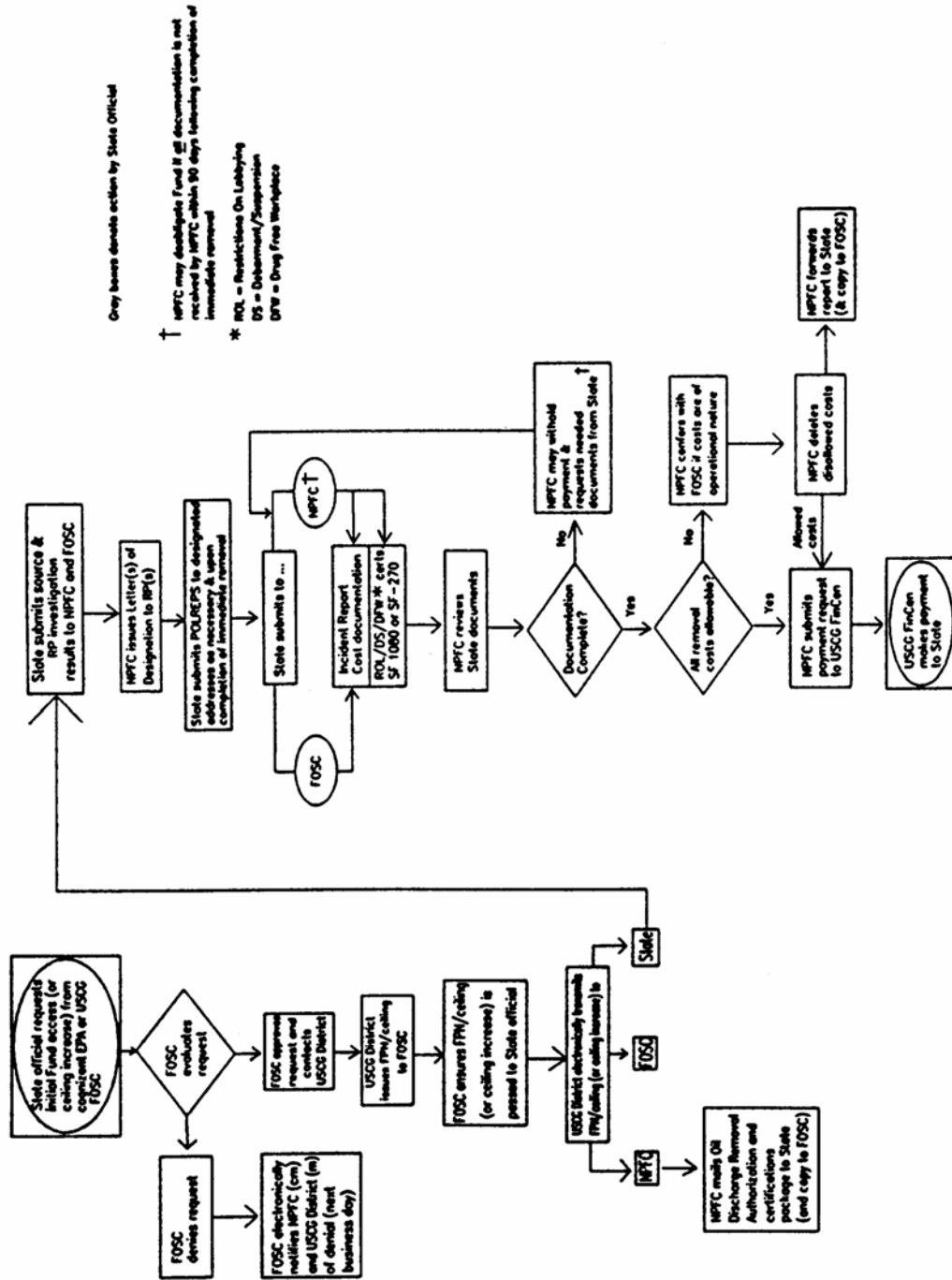



# State Access to OSLTF Under Sec. 1012(d)(1) of OPA 90 FLOW CHART

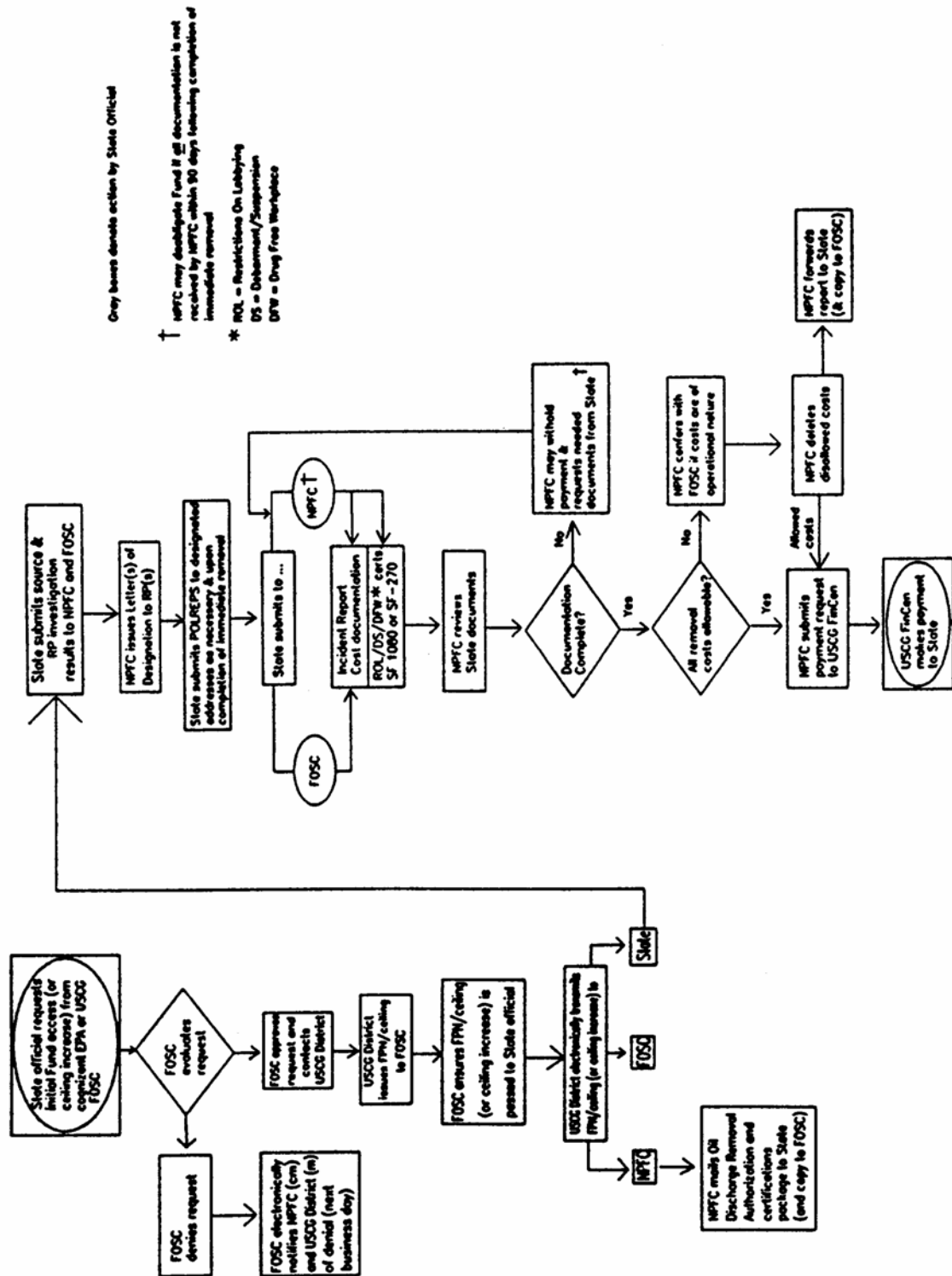

Figure 5.1 Sate Access to OSLTF flow chart

## **C. Designation of Source and Identification of Responsible Party**

### **C.1 Investigations and Notifications of NPFC**

In accordance with the Section 300.305 of the NCP and 33 CFR 133.23, the State shall promptly complete a thorough investigation to determine the source of discharge and to identify the responsible party(ies) (RP--normally, the owner or operator of the vessel or facility, including vehicles). The State should include this information in its POLREPs (see paragraph 5) and pass it directly to the NPFC case officer and FOSC via telephone as soon as it is known.

### **C.2 Letter of Designation**

Following receipt from the State of source and RP information, the NPFC case manager issues a Letter of Designation to the RP(s) to notify them of their designation as an RP and their responsibilities as an RP under Federal law. Also, the NPFC will send a copy of the Letter of Designation to the FOSC and State official.

## **D. Removal Costs**

Funds provided to the State under OPA 90 Section 1012(d)(1) are for immediate removal of a discharge or substantial threat of a discharge. Pursuant to OPA 90 Sections 1001(31) and 1012(a)(1), and 33 CFR 133.13, allowable removal costs are all direct costs incurred to prevent, minimize, and mitigate oil pollution from the specific incident, including the costs of monitoring removal actions taken by the responsible party(ies) and the costs to prepare required documentation. State Access may only be used to pay for removal costs that are directly related to the specific incident. Costs must generally be incurred at the site or in support of on-site activities. State Access to the Fund is for immediate removal costs only, and will not be utilized for long-term removal or remediation costs, nor the costs of natural resource damage assessments. If questions arise, contact the NPFC case manager. Allowable costs include:

### **D.1 Contract Costs**

The State may be paid for contract costs incurred specifically for the removal action (e.g., cleanup contractor costs, waste disposal contractor costs, administrative contractor costs (for on-site cost documentation), etc.).

### **D.2 Out of Pocket Expenses**

The State may also be paid for unbudgeted out-of-pocket State costs incurred specifically for the removal action, (e.g., OSHA and RCRA costs for the incident, travel to the site, consumable materials purchased specifically for the removal action, transportation or shipping costs for bringing materials to the site, equipment rentals, etc.).

### **D.3 State Salary, Equipment, and Overhead Costs**

The State may be paid for the salaries of personnel directly employed in the removal activities (including documenting those activities), the costs associated with the use of State equipment, and applicable overhead costs as may be applied in accordance with OMB Circular A-87. Incorporating the State's predetermined standard rates for the period of use (usually hours or days) is the preferred method.

## **E. Pollution Reports (POLREPs)**

The incident reporting requirements specified in 300.315 of the NCP apply to the State official during immediate removals conducted under 33 CFR 133.

### E.1 POLREP Contents

Each POLREP must clearly describe the source, location, situation, actions taken, and future plans. The POLREP shall identify the responsible party, if known. The POLREP should also note any potential damages incurred by third parties as a result of the incident which may give rise to claims under OPA 90. These may include private removal actions not funded through the Coast Guard; damages to natural resources or property (real or personal); loss of subsistence use of natural resources; loss of revenues by Federal, State, or local governments; loss of profits or earning capacity; and costs of State or local governments in providing increased or additional public services. The POLREP should cite the FPN and assigned ceiling and list the amount of obligations against that ceiling.

### E.2 POLREP Frequency

POLREPs are sent as significant developments occur during response actions, and a final POLREP should be sent within 48 hours following the completion of immediate removal actions. It is envisioned that removal actions conducted under State Access will typically be of short duration, and the State may only need to file one POLREP (i.e., POLREP One and Final).

### E.3 POLREP Communication

The State official shall submit POLREPs through communications networks or procedures established by the RRT. POLREPs are forwarded to the following:

- (a) FOSC who authorized the State Access request;
- (b) NPFC (cm);
- (c) RRT; and
- (d) others as specified in area/local contingency plans.

The POLREP should be delivered in writing by expeditious means (e.g., facsimile (fax), overnight mail, electronic mail, etc.) and may be provided by phone only when other expeditious means are unavailable.

## **F. Record keeping**

### **F.1.a Documenting Costs-General**

The State should clearly identify the costs of immediate removal activities, the need for incurring those costs, the source of the spill, the identity of the responsible parties, and the facts which support those conclusions. In accordance with 33 CFR Part 133.19 and Section 300.315 of the NCP, the State shall establish sufficient controls and procedures to provide documentation as follows:

- (a) Work/Purchase was Authorized -Provide documentation that the work or purchase was authorized, (e.g., contracts, travel orders, purchase orders, work orders, rental contracts, etc.). The documentation should indicate why that activity was necessary and show the relationship to the removal actions at the specific site. A supervisor's certification is sufficient for State direct labor costs.
- (b) Work/Purchase Received and Accepted -Provide documentation that the work or purchase was reviewed and accepted as complying with the authorization (e.g., receiving reports, delivery tickets with receipt signatures, ad hoc reports, etc.).
- (c) Billed for the work - Provide documentation of the cost of the work or purchase and that the State was properly billed for those costs, (e.g., contractor's/vendor's invoice, cash register receipts, travel reimbursement vouchers, employee timesheets or logs, etc.).

1. Work performed - The documentation should show the work performed - the service provided, the equipment used, the persons employed, etc. - and the quantity of each item of work performed each day (i.e., the delivered work product). Contractors performing work should prepare the documentation of the work performed. The State is responsible for ensuring the documentation of salary and equipment usage costs for the State.
2. Work unit -The documentation should identify costs according to the unit of work for each item. For contracts, that unit of work is established by the contract line items (CLIN).

**G. Required NFPC Forms**

The following forms/reports are required by 49 CFR 18, 20, and 29, have not been waived, and should be submitted concurrently with the Incident Report and cost documentation.

Standard Form 1080 Revised April 1962 Department of the Treasury "FRM 2-2500" 1080-108				<b>VOUCHER FOR TRANSFERS BETWEEN APPROPRIATIONS AND/OR FUNDS</b>				VOUCHER NO.  SCHEDULE NO.	
Department, establishment, bureau, or office receiving funds						BILL NO.			
Department, establishment, bureau, or office charged  <div style="text-align: center; padding: 20px;">           Director(cm)            United States Coast Guard            National Pollution Funds Center            4200 Wilson Blvd.            Suite 1000            Arlington, VA 22203-1804         </div>						PAID BY			
ORDER NO.	DATE OF DELIVERY	ARTICLE OR SERVICES	QUAN- TITY	UNIT PRICE COST      PER		AMOUNT DOLLARS AND CENTS			
			TOTAL						
Remittance in payment hereof should be sent to—									
ACCOUNTING CLASSIFICATION—Office Receiving Funds									
<b>CERTIFICATE OF OFFICE CHARGED</b> I certify that the above articles were received and accepted or the services performed as stated and should be charged to the appropriation(s) and/or fund(s) as indicated below; or that the advance payment requested is approved and should be paid as indicated.									
..... (Date)				..... (Authorized administrative or certifying officer)					
..... (Title)									
ACCOUNTING CLASSIFICATION—Office Charged									
Paid by Check No									

NSN 7540-00-434-4230

U.S. G. P. C. 1963-381-526/8279

Previous Editions Are Usable

APPENDIX A TO PART 49 CFR 20 --  
CERTIFICATION REGARDING LOBBYING

Certification for Contracts, Grants, Loans, and  
Cooperative Agreements

The undersigned certifies, to the best of his or her knowledge and belief, that:

(1) No Federal appropriated funds have been paid or will be paid, by or on behalf of the undersigned, to any person for influencing or attempting to influence an officer or employee of an agency, a Member of Congress, an officer or employee of Congress, or an employee of a Member of Congress in connection with the awarding of any Federal contract, the making of any Federal grant, the making of any Federal loan, the entering into of any cooperative agreement, and the extension, continuation, renewal, amendment, or modification of any Federal contract, grant, loan, or cooperative agreement.

(2) If any funds other than Federal appropriated funds have been paid or will be paid to any person for influencing or attempting to influence an officer or employee of any agency, a Member of Congress, an officer or employee of Congress, or an employee of a Member of Congress in connection with this Federal contract, grant, loan, or cooperative agreement, the undersigned shall complete and submit Standard Form-LLL, "Disclosure Form to Report Lobbying," (See Appendix C) in accordance with its instructions.

(3) The undersigned shall require that the language of this certification be included in the award documents for all subawards at all tiers (including subcontracts, subgrants, and contracts under grants, loans, and cooperative agreements) and that all subrecipients shall certify and disclose accordingly.

This certification is a material representation of fact upon which reliance was placed when this transaction was made or entered into. Submission of this certification is a prerequisite for making or entering into this transaction imposed by section 1352, title 31, U.S. Code. Any person who fails to file the required certification shall be subject to a civil penalty of not less than \$10,000 and not more than \$100,000 for each such failure.

SIGNATURE \_\_\_\_\_

TITLE \_\_\_\_\_

FPK 8 \_\_\_\_\_

Return signed originals to: National Pollution Funds Center (cm)  
4200 Wilson Blvd  
Suite 1000  
Arlington, VA 22203-1804

# DISCLOSURE OF LOBBYING ACTIVITIES

Approved by OMB  
83-46-0046

Complete this form to disclose lobbying activities pursuant to 31 U.S.C. 1352  
(See reverse for public burden disclosure.)

<b>1. Type of Federal Action:</b> <input type="checkbox"/> a. contract <input type="checkbox"/> b. grant <input type="checkbox"/> c. cooperative agreement <input type="checkbox"/> d. loan <input type="checkbox"/> e. loan guarantee <input type="checkbox"/> f. loan insurance	<b>2. Status of Federal Action:</b> <input type="checkbox"/> a. bid/offer/application <input type="checkbox"/> b. initial award <input type="checkbox"/> c. post-award	<b>3. Report Type:</b> <input type="checkbox"/> a. initial filing <input type="checkbox"/> b. material change For Material Change Only: year _____ quarter _____ date of last report _____
<b>4. Name and Address of Reporting Entity:</b> <input type="checkbox"/> Prime <input type="checkbox"/> Subawardee Tier _____, if known:  Congressional District, if known: _____		<b>5. If Reporting Entity in No. 4 is Subawardee, Enter Name and Address of Prime:</b>  Congressional District, if known: _____
<b>6. Federal Department/Agency:</b>	<b>7. Federal Program Name/Description:</b>  CFDA Number, if applicable: _____	
<b>8. Federal Action Number, if known:</b>	<b>9. Award Amount, if known:</b> \$ _____	
<b>10. a. Name and Address of Lobbying Entity (if individual, last name, first name, MI):</b>		<b>b. Individuals Performing Services (including address if different from No. 10a) (last name, first name, MI):</b>
(attach Continuation Sheet(s) SF-LLL-A, if necessary)		
<b>11. Amount of Payment (check all that apply):</b> \$ _____ <input type="checkbox"/> actual <input type="checkbox"/> planned	<b>13. Type of Payment (check all that apply):</b> <input type="checkbox"/> a. retainer <input type="checkbox"/> b. one-time fee <input type="checkbox"/> c. commission <input type="checkbox"/> d. contingent fee <input type="checkbox"/> e. deferred <input type="checkbox"/> f. other, specify: _____	
<b>12. Form of Payment (check all that apply):</b> <input type="checkbox"/> a. cash <input type="checkbox"/> b. in-kind; specify: nature _____ value _____		
<b>14. Brief Description of Services Performed or to be Performed and Date(s) of Service, including officer(s), employee(s), or Member(s) contacted, for Payment Indicated in Item 11:</b>   (attach Continuation Sheet(s) SF-LLL-A, if necessary)		
<b>15. Continuation Sheet(s) SF-LLL-A attached:</b> <input type="checkbox"/> Yes <input type="checkbox"/> No		
<b>16. Information requested through this form is authorized by title 31 U.S.C. section 1352. This disclosure of lobbying activities is a material representation of fact upon which reliance was placed by the law above which this transaction was made or entered into. This disclosure is required pursuant to 31 U.S.C. 1352. This information will be reported to the Congress semi-annually and will be available for public inspection. Any person who fails to file the required disclosure shall be subject to a civil penalty of not less than \$10,000 and not more than \$100,000 for each such failure.</b>		Signature: _____ Print Name: _____ Title: _____ Telephone No.: _____ Date: _____
Authorized for Local Reproduction Standard Form - LLL		

**DISCLOSURE OF LOBBYING ACTIVITIES  
CONTINUATION SHEET**

Approved by OMB  
0340-0046

Reporting Entity: \_\_\_\_\_ Page \_\_\_\_\_ of \_\_\_\_\_

Authorized for Local Reproduction  
Standard Form - 111-A



## INSTRUCTIONS FOR COMPLETION OF SF-LLL, DISCLOSURE OF LOBBYING ACTIVITIES

This disclosure form shall be completed by the reporting entity, whether subawardee or prime Federal recipient, at the initiation or receipt of a covered Federal action, or a material change to a previous filing, pursuant to title 31 U.S.C. section 1352. The filing of a form is required for each payment or agreement to make payment to any lobbying entity for influencing or attempting to influence an officer or employee of any agency, a Member of Congress, an officer or employee of Congress, or an employee of a Member of Congress in connection with a covered Federal action. Use the SF-LLL-A Continuation Sheet for additional information if the space on the form is inadequate. Complete all items that apply for both the initial filing and material change report. Refer to the implementing guidance published by the Office of Management and Budget for additional information.

1. Identify the type of covered Federal action for which lobbying activity is and/or has been secured to influence the outcome of a covered Federal action.
2. Identify the status of the covered Federal action.
3. Identify the appropriate classification of this report. If this is a followup report caused by a material change to the information previously reported, enter the year and quarter in which the change occurred. Enter the date of the last previously submitted report by this reporting entity for this covered Federal action.
4. Enter the full name, address, city, state and zip code of the reporting entity. Include Congressional District, if known. Check the appropriate classification of the reporting entity that designates if it is, or expects to be, a prime or subaward recipient. Identify the tier of the subawardee, e.g., the first subawardee of the prime is the 1st tier. Subawards include but are not limited to subcontracts, subgrants and contract awards under grants.
5. If the organization filing the report in Item 4 checks "Subawardee", then enter the full name, address, city, state and zip code of the prime Federal recipient. Include Congressional District, if known.
6. Enter the name of the Federal agency making the award or loan commitment. Include at least one organizational level below agency name, if known. For example, Department of Transportation, United States Coast Guard.
7. Enter the Federal program name or description for the covered Federal action (Item 1). If known, enter the full Catalog of Federal Domestic Assistance (CFDA) number for grants, cooperative agreements, loans, and loan commitments.
8. Enter the most appropriate Federal identifying number available for the Federal action identified in Item 7 (e.g., Request for Proposal (RFP) number; Invitation for Bid (IFB) number; grant announcement number; the contract, grant, or loan award number; the application/proposal control number assigned by the Federal agency). Include prefixes, e.g., "RFP-DE-90-001."
9. For a covered Federal action where there has been an award or loan commitment by the Federal agency, enter the Federal amount of the award/loan commitment for the prime entity identified in Item 4 or 5.
10. (a) Enter the full name, address, city, state and zip code of the lobbying entity engaged by the reporting entity identified in Item 4 to influence the covered Federal action.  
(b) Enter the full names of the individual(s) performing services, and include full address if different from 10 (a). Enter Last Name, First Name, and Middle Initial (MI).
11. Enter the amount of compensation paid or reasonably expected to be paid by the reporting entity (Item 4) to the lobbying entity (Item 10). Indicate whether the payment has been made (actual) or will be made (planned). Check all boxes that apply. If this is a material change report, enter the cumulative amount of payment made or planned to be made.
12. Check the appropriate box(es). Check all boxes that apply. If payment is made through an in-kind contribution, specify the nature and value of the in-kind payment.
13. Check the appropriate box(es). Check all boxes that apply. If other, specify nature.
14. Provide a specific and detailed description of the services that the lobbyist has performed, or will be expected to perform, and the date(s) of any services rendered. Include all preparatory and related activity, not just time spent in actual contact with Federal officials. Identify the Federal official(s) or employee(s) contacted or the officer(s), employee(s), or Member(s) of Congress that were contacted.
15. Check whether or not a SF-LLL-A Continuation Sheet(s) is attached.
16. The certifying official shall sign and date the form, print his/her name, title, and telephone number.

Public reporting burden for this collection of information is estimated to average 30 minutes per response, including time for reviewing instructions, searching existing data sources, gathering and maintaining the data needed, and completing and reviewing the collection of information. Send comments regarding the burden estimate or any other aspect of this collection of information, including suggestions for reducing this burden, to the Office of Management and Budget, Paperwork Reduction Project (0348-0046), Washington, D.C. 20503.

APPENDIX A TO PART 29  
CERTIFICATION REGARDING DEBARMENT, SUSPENSION, AND OTHER RESPONSIBILITY MATTERS  
PRIMARY COVERED TRANSACTION

Instructions for Certification

1. By signing and submitting this proposal, the prospective primary participant is providing the certification set out below.
2. The inability of a person to provide the certification required below will not necessarily result in denial of participation in this covered transaction. The prospective participant shall submit an explanation of why it cannot provide the certification set out below. The certification or explanation will be considered in connection with the department or agency's determination whether to enter into this transaction. However, failure of the prospective primary participant to furnish a certification or an explanation shall disqualify such person from participation in this transaction.
3. The certification in this clause is a material representation of fact upon which reliance was placed when the department or agency determined to enter into this transaction. If it is later determined that the prospective primary participant knowingly rendered an erroneous certification, in addition to other remedies available to the Federal Government, the department or agency may terminate this transaction for cause of default.
4. The prospective primary participant shall provide immediate written notice to the department or agency to whom this proposal is submitted if at any time the prospective primary participant learns that its certification was erroneous when submitted or has become erroneous by reason of changed circumstances.
5. The terms covered transaction, debarred, suspended, ineligible, lower tier covered transaction, participant, person, primary covered transaction, principal, proposal, and voluntarily excluded, as used in this clause, have the meanings set out in the Definitions and Coverage sections of the rules implementing Executive Order 12549. You may contact the department or agency to which this proposal is being submitted for assistance in obtaining a copy of those regulations.
6. The prospective primary participant agrees by submitting this proposal that, should the proposed covered transaction be entered into, it shall not knowingly enter into any lower tier covered transaction with a person who is debarred, suspended, declared ineligible, or voluntarily excluded from participation in this covered transaction, unless authorized by the department or agency entering into this transaction.
7. The prospective primary participant further agrees by submitting this proposal that it will include the clause titled "Certification Regarding Debarment, Suspension, Ineligibility and Voluntary Exclusion--Lower Tier Covered Transaction," provided by the department or agency entering into this covered transaction, without modification, in all lower tier covered transactions and in all solicitation for lower tier covered transactions.
8. A participant in a covered transaction may rely upon a certification of a prospective participant in a lower tier covered transaction that it is not debarred, suspended, ineligible, or voluntarily excluded from the covered transaction, unless it knows that the certification is erroneous. A participant may decide the method and frequency by which it determines the eligibility of its principals. Each participant may, but is not required to, check the Nonprocurement List (Tel. (202) 366-4268).
9. Nothing contained in the foregoing shall be construed to require establishment of a system of records in order to render in good faith the certification required by this clause. The knowledge and information of a participant is not required to exceed that which is normally possessed by a prudent person in the ordinary course of business dealings.
10. Except for transactions authorized under paragraph 6 of these instructions, if a participant in a covered transaction knowingly enters into a lower tier covered transaction with a person who is suspended, debarred, ineligible, or voluntarily excluded from participation in this transaction, in addition to other remedies available to the Federal Government, the department or agency may terminate this transaction for cause of default.

---

Certification Regarding Debarment, Suspension, and  
Other Responsibility Matters  
Primary Covered Transactions

- (1) The prospective primary participant certifies to the best of its knowledge and belief, that it and its principals:
- (a) Are not presently debarred, suspended, proposed for debarment, declared ineligible, or voluntarily excluded from covered transactions by any Federal department or agency;
  - (b) Have not within a three-year period preceding this proposal been convicted of or had a civil judgment rendered against them for commission of fraud or a criminal offense in connection with obtaining, attempting to obtain, or performing a public (Federal, State or local) transaction; violation of Federal or State antitrust statutes or commission of embezzlement, theft, forgery, bribery, falsification or destruction of records, making false statements, or receiving stolen property;
  - (c) Are not presently indicted for or otherwise criminally or civilly charged by a governmental entity (Federal, State, or local) with commission of any of the offenses enumerated in paragraph (1)(b) of this certification; and
  - (d) Have not within a three-year period preceding this application/proposal had one or more public transactions (Federal, State, or local) terminated for cause or default.
- (2) Where the prospective primary participant is unable to certify to any of the statements in this certification, such prospective participant shall attach an explanation to this proposal.

SIGNATURE \_\_\_\_\_

FPN # \_\_\_\_\_

TITLE \_\_\_\_\_

**APPENDIX B TO 49 CFR PART 29**  
**CERTIFICATION REGARDING DEBARMENT, SUSPENSION, INELIGIBILITY AND VOLUNTARY EXCLUSION**  
**LOWER TIER COVERED TRANSACTIONS**

**Instructions for Certification**

1. By signing and submitting this proposal, the prospective lower tier participant is providing the certification set out below.
2. The certification in this clause is a material representation of fact upon which reliance was placed when this transaction was entered into. If it is later determined that the prospective lower tier participant knowingly rendered an erroneous certification, in addition to other remedies available to the Federal Government, the department or agency with which this transaction originated may pursue available remedies, including suspension and/or debarment.
3. The prospective lower tier participant shall provide immediate written notice to the person to which this proposal is submitted if at any time the prospective lower tier participant learns that its certification was erroneous when submitted or has become erroneous by reason of changed circumstances.
4. The terms covered transaction, debarred, suspended, ineligible, lower tier covered transaction, participant, person, primary covered transaction, principal, proposal, and voluntarily excluded, as used in this clause, have the meanings set out in the Definitions and Coverage sections of rules implementing Executive Order 12549. You may contact the person to which this proposal is submitted for assistance in obtaining a copy of those regulations.
5. The prospective lower tier participant agrees by submitting this proposal that, should the proposed covered transaction be entered into, it shall not knowingly enter into any lower tier covered transaction with a person who is debarred, suspended, declared ineligible, or voluntarily excluded from participation in this covered transaction, unless authorized by the department or agency with which this transaction originated.
6. The prospective lower tier participant further agrees by submitting this proposal that it will include this clause titled "Certification Regarding Debarment, Suspension, Ineligibility and Voluntary Exclusion--Lower Tier Covered Transaction," without modification, in all lower tier covered transactions and in all solicitations for lower tier covered transactions.
7. A participant in a covered transaction may rely upon a certification of a prospective participant in a lower tier covered transaction that it is not debarred, suspended, ineligible, or voluntarily excluded from the covered transaction, unless it knows that the certification is erroneous. A participant may decide the method and frequency by which it determines the eligibility of its principals. Each participant may, but is not required to, check the Nonprocurement List (Tel. (202) 366-4268).
8. Nothing contained in the foregoing shall be construed to require establishment of a system of records in order to render in good faith the certification required by this clause. The knowledge and information of a participant is not required to exceed that which is normally possessed by a prudent person in the ordinary course of business dealings.
9. Except for transactions authorized under paragraph 5 of these instructions, if a participant in a covered transaction knowingly enters into a lower tier covered transaction with a person who is suspended, debarred, ineligible, or voluntarily excluded from participation in this transaction, in addition to other remedies available to the Federal Government, the department or agency with which this transaction originated may pursue available remedies, including suspension and/or debarment.

---

**Certification Regarding Debarment, Suspension, Ineligibility and Voluntary Exclusion**  
**Lower Tier Covered Transactions**

- (1) The prospective lower tier participant certifies, by submission of this proposal, that neither it nor its principals is presently debarred, suspended, proposed for debarment, declared ineligible, or voluntarily excluded from participation in this transaction by any Federal department or agency.
- (2) Where the prospective lower tier participant is unable to certify to any of the statements in this certification, such prospective participant shall attach an explanation to this proposal.

SIGNATURE \_\_\_\_\_

TITLE \_\_\_\_\_

FPN # \_\_\_\_\_

APPENDIX C TO 49 CFR PART 29  
CERTIFICATION REGARDING DRUG-FREE WORKPLACE REQUIREMENTS  
Instructions for Certification

1. By signing and/or submitting this application or grant agreement, the grantee is providing the certification set out below.
2. The certification set out below is a material representation of fact upon which reliance is placed when the agency awards the grant. If it is later determined that the grantee knowingly rendered a false certification, or otherwise violates the requirements of the Drug-Free Workplace Act, the agency, in addition to any other remedies available to the Federal Government, may take action authorized under the Drug-Free Workplace Act.
3. For grantees other than individuals, Alternate 1 applies.
4. For grantees who are individuals, Alternate II applies.
5. Workplaces under grants, for grantees other than individuals, need not be identified on the certification. If known, they may be identified in the grant application. If the grantee does not identify the workplaces at the time of application, or upon award, if there is no application, the grantee must keep the identity of the workplace(s) on file in its office and make the information available for Federal inspection. Failure to identify all known workplaces constitutes a violation of the grantee's drug-free workplace requirements.
6. Workplace identifications must include the actual address of buildings (or parts of buildings) or other sites where work under the grant takes place. Categorical descriptions may be used (e.g., all vehicles of a mass transit authority or State highway department while in operation, State employees in each local unemployment office, performers in concert halls or radio studios).
7. If the workplace identified to the agency changes during the performance of the grant, the grantee shall inform the agency of the change(s), if it previously identified the workplaces in question (see paragraph five).
8. Definitions of terms in the Nonprocurement Suspension and Debarment common rule and Drug-Free Workplace common rule apply to this certification. Grantees' attention is called, in particular, to the following definitions from these rules:

Controlled substance means a controlled substance in Schedules I through V of the Controlled Substances Act (21 U.S.C. 812) and as further defined by regulation (21 CFR 1308.11 through 1308.15):

Conviction means a finding of guilt (including a plea of nolo contendere) or imposition of sentence, or both, by any judicial body charged with the responsibility to determine violations of the Federal or State criminal drug statutes:

Criminal drug statute means a Federal or non-Federal criminal statute involving the manufacture, distribution, dispensing, use, or possession of any controlled substance:

Employee means the employee of a grantee directly engaged in the performance of work under a grant, including:  
(i) All direct charge employees; (ii) All indirect charge employees unless their impact or involvement is insignificant to the performance of the grant; and, (iii) Temporary personnel and consultants who are directly engaged in the performance of work under the grant and who are on the grantee's payroll. This definition does not include workers not on the payroll of the grantee (e.g., volunteers, even if used to meet a matching requirement; consultants or independent contractors not on the grantee's payroll; or employees of subrecipients or subcontractors in covered workplaces).

Certification Regarding Drug-Free Workplace Requirements  
Alternate I. (Grantees Other Than Individuals)

- A. The grantee certifies that it will or will continue to provide a drug-free workplace by:
- (a) Publishing a statement notifying employees that the unlawful manufacture, distribution, dispensing, possession, or use of a controlled substance is prohibited in the grantee's workplace and specifying the actions that will be taken against employees for violation of such prohibition;
  - (b) Establishing an ongoing drug-free awareness program to inform employees about--
    - (1) The dangers of drug abuse in the workplace;
    - (2) The grantee's policy of maintaining a drug-free workplace;
    - (3) Any available drug counseling, rehabilitation, and employee assistance programs; and
    - (4) The penalties that may be imposed upon employees for drug abuse violations occurring in the workplace;
  - (c) Making it a requirement that each employee to be engaged in the performance of the grant be given a copy of the statement required by paragraph (a);
  - (d) Notifying the employee in the statement required by paragraph (a) that, as a condition of employment under the grant, the employee will--
    - (1) Abide by the terms of the statement; and
    - (2) Notify the employer in writing of his or her conviction for a violation of a criminal drug statute occurring in the workplace no later than five calendar days after such conviction;
  - (e) Notifying the agency in writing, within ten calendar days after receiving notice under paragraph (d)(2) from an employee or otherwise receiving actual notice of such conviction. Employers of convicted employees must provide notice, including position title, to every grant officer or other designee on whose grant activity the convicted employee was working, unless the Federal agency has designated a central point for the receipt of such notices. Notice shall include the identification number(s) of each affected grant;
  - (f) Taking one of the following actions, within 30 calendar days of receiving notice under paragraph (d)(2), with respect to any employee who is so convicted--
    - (1) Taking appropriate personnel action against such an employee, up to and including termination, consistent with the requirements of the Rehabilitation Act of 1973, as amended; or
    - (2) Requiring such employee to participate satisfactorily in a drug abuse assistance or rehabilitation program approved for such purposes by a Federal, State, or local health, law enforcement, or other appropriate agency;
  - (g) Making a good faith effort to continue to maintain a drug-free workplace through implementation of paragraphs (a), (b), (c), (d), (e), and (f).
- B. The grantee may insert in the space provided below the site(s) for the performance of work done in connection with the specific grant:  
Place of Performance (Street address, city, county, state, zip code)

Check ☐ if there are workplaces on file that are not identified here.

SIGNATURE \_\_\_\_\_

PPN # \_\_\_\_\_

TITLE \_\_\_\_\_

APPENDIX C TO 49 CFR PART 29  
CERTIFICATION REGARDING DRUG-FREE WORKPLACE REQUIREMENTS

Instructions for Certification

1. By signing and/or submitting this application or grant agreement, the grantee is providing the certification set out below.
2. The certification set out below is a material representation of fact upon which reliance is placed when the agency awards the grant. If it is later determined that the grantee knowingly rendered a false certification, or otherwise violates the requirements of the Drug-Free Workplace Act, the agency, in addition to any other remedies available to the Federal Government, may take action authorized under the Drug-Free Workplace Act.
3. For grantees other than individuals, Alternate I applies.
4. For grantees who are individuals, Alternate II applies.
5. Workplaces under grants, for grantees other than individuals, need not be identified on the certification. If known, they may be identified in the grant application. If the grantee does not identify the workplaces at the time of application, or upon award, if there is no application, the grantee must keep the identity of the workplace(s) on file in its office and make the information available for Federal inspection. Failure to identify all known workplaces constitutes a violation of the grantee's drug-free workplace requirements.
6. Workplace identifications must include the actual address of buildings (or parts of buildings) or other sites where work under the grant takes place. Categorical descriptions may be used (e.g., all vehicles of a mass transit authority or State highway department while in operation, State employees in each local unemployment office, performers in concert halls or radio studios).
7. If the workplace identified to the agency changes during the performance of the grant, the grantee shall inform the agency of the change(s), if it previously identified the workplaces in question (see paragraph five).
8. Definitions of terms in the Nonprocurement Suspension and Debarment common rule and Drug-Free Workplace common rule apply to this certification. Grantees' attention is called, in particular, to the following definitions from these rules:
  - Controlled substance means a controlled substance in Schedules I through V of the Controlled Substances Act (21 U.S.C. 812) and as further defined by regulation (21 CFR 1308.11 through 1308.15);
  - Conviction means a finding of guilt (including a plea of nolo contendere) or imposition of sentence, or both, by any judicial body charged with the responsibility to determine violations of the Federal or State criminal drug statutes;
  - Criminal drug statute means a Federal or non-Federal criminal statute involving the manufacture, distribution, dispensing, use, or possession of any controlled substance;
  - Employee means the employee of a grantee directly engaged in the performance of work under a grant, including:
    - (i) All direct charge employees; (ii) All indirect charge employees unless their impact or involvement is insignificant to the performance of the grant; and, (iii) Temporary personnel and consultants who are directly engaged in the performance of work under the grant and who are on the grantee's payroll. This definition does not include workers not on the payroll of the grantee (e.g., volunteers, even if used to meet a matching requirement; consultants or independent contractors not on the grantee's payroll; or employees of subrecipients or subcontractors in covered workplaces).

Certification Regarding Drug-Free Workplace Requirements  
Alternate II. (Grantees Who Are Individuals)

- (a) The grantee certifies that, as a condition of the grant, he or she will not engage in the unlawful manufacture, distribution, dispensing, possession, or use of a controlled substance in conducting any activity with the grant;
- (b) If convicted of a criminal drug offense resulting from a violation occurring during the conduct of any grant activity, he or she will report the conviction, in writing, within 10 calendar days of the conviction, to every grant officer or other designee, unless the Federal agency designates a central point for the receipt of such notices. When notice is made to such a central point, it shall include the identification number(s) of each affected grant.

SIGNATURE \_\_\_\_\_

TITLE \_\_\_\_\_

FPN # \_\_\_\_\_



**LABOR RECORD**

LOCATION \_\_\_\_\_

Page \_\_\_\_ of \_\_\_\_ page(s)  
Time Period \_\_\_\_\_ to \_\_\_\_\_  
19\_\_

Job Site Number: \_\_\_\_\_

NAME	JOB CLASS	DATE	DATE/HOURS WORKED EACH DAY												TOTAL HOURS	RATE	FRINGE BENEFIT %	TOTAL PAY
		REG																
		O/T																
		REG																
		O/T																
		REG																
		O/T																
		REG																
		O/T																
		REG																
		O/T																
		REG																
		O/T																
		REG																
		O/T																
		REG																
		O/T																
		REG																
		O/T																
		REG																
		O/T																
		REG																
		O/T																
		REG																
		O/T																
I CERTIFY THAT THE ABOVE INFORMATION WAS TRANSCRIBED FROM TIME SHEETS PAYROLL RECORDS OR OTHER DOCUMENTS WHICH ARE AVAILABLE FOR AUDIT.			TOTAL HOURS												TOTAL COST			

CERTIFIED BY \_\_\_\_\_

TITLE: \_\_\_\_\_

Page \_\_\_\_\_ of \_\_\_\_\_ Page(s) \_\_\_\_\_  
Time period \_\_\_\_\_ to \_\_\_\_\_ 19 \_\_\_\_\_  
Job Site Number \_\_\_\_\_

[illegible]

CERTIFIED BY: \_\_\_\_\_ TITLE: \_\_\_\_\_

Page \_\_\_\_\_ of \_\_\_\_\_ Page(s) \_\_\_\_\_  
Time period \_\_\_\_\_ to \_\_\_\_\_ 19 \_\_\_\_\_  
Job Site Number \_\_\_\_\_

[illegible]

**CERTIFIED BY:** \_\_\_\_\_ **TITLE:** \_\_\_\_\_

## Attachment 4



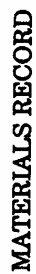

Page \_\_\_\_\_ of \_\_\_\_\_ page(s)  
Time Period \_\_\_\_\_ to \_\_\_\_\_  
\_\_\_\_\_ 19\_\_\_\_

**LOCATION** \_\_\_\_\_

**Job Site Number:**[illegible]

I CERTIFY THAT THE ABOVE INFORMATION WAS TRANSCRIBED FROM  
VENDOR INVOICES, STOCK CARDS OR OTHER DOCUMENTS WHICH ARE  
AVAILABLE FOR AUDIT.

**CERTIFIED BY:** \_\_\_\_\_

**TITLE:** \_\_\_\_\_

**Attachment 5**



## LABOR RECORD

LOCATION \_\_\_\_\_

Page \_\_\_\_ of \_\_\_\_ page(s)  
Time Period \_\_\_\_ to \_\_\_\_  
19 \_\_\_\_

Job Site Number: \_\_\_\_\_

NAME	JOB CLASS	DATE/HOURS WORKED EACH DAY														TOTAL HOURS	RATE	FRINGE BENEFIT %	TOTAL PAY
		DATE																	
		REG																	
		O/T																	
		REG																	
		O/T																	
		REG																	
		O/T																	
		REG																	
		O/T																	
TOTAL WAGES																			

TYPE OF EQUIPMENT	FEMA EQU. NUMBER	DATE	EQUIPMENT DATES														TOTAL HOURS	RATE	TOTAL COST
		H																	
		O																	
		U																	
		R																	
		S																	
TOTAL EQUIPMENT																			

VENDOR	MATERIALS/DESCRIPTION	DATE BOUGHT	DATE USED	INFO FROM		TOTAL HOURS	RATE	TOTAL COST
				INVOICE	STOCK			
TOTAL MATERIALS								
SITE TOTAL								

I CERTIFY THAT THE ABOVE INFORMATION WAS OBTAINED FROM STOCK RECORDS OR OTHER DOCUMENTS WHICH ARE AVAILABLE FOR AUDIT.

CERTIFIED BY \_\_\_\_\_ TITLE: \_\_\_\_\_

Attachment 6

## CONTRACT RECORD

LOCATION\_

LOCATION\_\_\_\_\_

Page \_\_\_\_\_ of \_\_\_\_\_ page(s)  
Time Period \_\_\_\_\_ to \_\_\_\_\_  
\_\_\_\_\_ 19 \_\_\_\_\_

[illegible]

I CERTIFY THAT THE ABOVE INFORMATION WAS TRANSCRIBED FROM CONTRACT INVOICES OR OTHER DOCUMENTS WHICH ARE AVAILABLE FOR AUDIT.

TOTAL HOURS\_\_\_\_\_

**TOTAL COST**\_\_\_\_\_

CERTIFIED BY \_\_\_\_\_

TITLE: \_\_\_\_\_ Attachment 7

SHEET\_\_OF\_\_

DATA CONTINUATION

APPLICANT NAME:

**ID:**

### Summary of Damaged Sites for

Site Number or Name	Labor (\$)	Equipment (\$)	Material (\$)	Contract (\$)	\$ Incomplete	\$ Total
Total						

CERTIFIED BY: \_\_\_\_\_ TITLE: \_\_\_\_\_

**Attachment 8**

## **H. Louisiana Oil Spill Contingency Fund**

### **H.1.a Uses of the Fund**

Pursuant to Section 2484 of the Louisiana Oil Spill Prevention and Response Act (OSPRA) generally, and with respect to clean up and response specifically, money in the fund may be disbursed for the following purposes and no other.

- (a) Removal costs related to abatement and containment of actual or threatened discharges of oil incidental to unauthorized discharges of hazardous substances.
- (b) Removal costs and damages related to actual or threatened unauthorized discharges of oil as provided in the OSPRA.
- (c) Protection, assessment, restoration, rehabilitation, or replacement of or mitigation of damage to natural resources damaged by an unauthorized discharge of oil as provided in the OSPRA.
- (d) Operating costs and contracts for response and prevention as provided in the OSPRA not to exceed five hundred thousand dollars in any fiscal year.
- (e) Other costs and damages authorized in the OSPRA.

Under this chapter, the LOSC has set forth the procedures through which, an entity eligible to receive funds from, or be reimbursed for expenditures made, is able to gain access to the state oil spill contingency fund. Any state trustee or local governing authority seeking funds from the state oil spill contingency fund must submit all claims to the LOSC on LOSCO approved forms. Samples of these forms are found at the end of this section. Copies of these forms may be obtained from the LOSCO.

Pursuant to R.S. 30:24 88C, expenditures from the fund will not be authorized unless and until all Federal remedies have been exhausted pursuant to the section entitled, State Access to the fund. Access may only be used to pay for removal costs that are directly related to the specific incident. The Louisiana Department of Environmental Quality, which is the LOSC's lead technical advisor, will advise the LOSC of the standards/efforts necessary to complete cleanup. The Louisiana Department of Natural Resources/Office of Conservation will be the LOSC's lead technical advisor with respect to appropriate steps to abate the threat of a discharge or halt an ongoing release. Costs must generally be incurred at the site or in support of on-site activities. Access to the state fund is for the immediate removal costs only and will not be utilized for long-term removal or remediation costs.

### **H.1.b Natural Resource Damage Assessment**

Natural Resource Damage Assessments (NRDA) will be conducted pursuant to rules and regulations promulgated under authority granted under Act 740 of the 1995 legislative session. Pursuant to Act 740 these rules and regulations will be developed by 1996.

### **H.1.c Documentation and cost recovery procedures**

In the event that an entity, entitled to reimbursement from the state fund, discovers or is notified of the threat of a spill, an uncontained discreet release, or an ongoing uncontained release, it is the responsibility of that entity to notify the U.S. Coast Guard, the National Response Center, and the LOSCO. This entity must submit all appropriate necessary information for the LOSC to make a determination of eligibility. In order to make such a determination the following information must be provided.

- (a) evidence of notification;
- (b) evidence of Federal unwillingness or inability to respond;
- (c) evidence of unwillingness or inability of the responsible party to respond;

- (d) evidence that costs are not reimbursable from the Fisherman's Gear Compensation Fund;
- (e) a response plan is approved by the USCG and/or EPA and/or LDEQ;
- (f) estimate of costs to be incurred;
- (g) proposed cleanup contractors(s) (these organizations must all have appropriate certifications from the USCG unless and until the certifications are superseded by a process developed by the LOSC pursuant to R.S. 30:2457; and
- (h) estimate of costs necessary to complete response/cleanup.

Upon receipt of the above information the LOSC will notify the entity seeking funds of the eligibility of its request for funding. This determination will consist of the LOSC's determination of eligibility, the limits of funds that can be expended, and any special conditions attached to the expenditures. The entity receiving the determination of eligibility will be responsible for the following:

- (a) Contracting for all services needed according to all appropriate laws, rules, and regulations as specified by R.S.30:2465;
- (b) Oversight of all contract deliverables and certification that all tasks are accomplished as set out in contract;
- (c) An administrative record which includes all documents relative to the response;

In addition to performing contractual acquisition services the entity receiving the determination of eligibility will provide all of the following documentation items. These will be due to the LOSC within 60 days of completion of the response action which were included within the LOSC's determination of eligibility.

- (a) Copies of all invoices received from the contractor as well as a statement certifying that all expenditures were necessary and within the constraints of the determination of eligibility;
- (b) Reports detailing the progress of the response effort;
- (c) Any changes in the scope of the response effort that may be necessitated due to unforeseen or unpredicted events (before any monies are committed for these changes they must be, at a minimum, verbally approved by the LOSC).

The LOSC will, upon receipt of all cost documentation of the funded response seek reimbursement from the Federal Oil Spill Liability Trust Fund pursuant to all rules and regulations of the National Pollution Fund Center. All funds reimbursed to the state from the Federal fund will be deposited into the state oil spill trust fund.

## **Chapter 6. Required Letters and Reports**

### **A. Letters**

- A.1 Letter of Appointment of Roland J. Guidry as Louisiana Oil Spill Coordinator

### **B. Oil Spill Notification Reports**

- B.1 LOSCO Telephone Spill Notification
- B.2 LDEQ Hotline Spill Notification
- B.3 LDEQ Office of Water Resources Spill Notification
- B.4 LSP Hazardous Materials Incident Notification
- B.5 Coast Guard National Response Center Report

### **C. Pollution Reports-POLREPS**

- C.1 Coast Guard Standard POLREP Message



**EDWIN W. EDWARDS**  
GOVERNOR

**State of Louisiana**

OFFICE OF THE GOVERNOR

**Baton Rouge**

70804-9004

POST OFFICE BOX 94004  
(504) 342-7015

August 20, 1992

The Honorable George H. W. Bush  
President of the United States  
The White House  
1600 Pennsylvania Avenue  
Washington, D.C. 20500

Dear President Bush:

This letter is to inform you of a revision to the natural resource damage assessment process for the State of Louisiana. On April 23, 1991, the Louisiana Oil Spill Prevention and Response Act (OSPRA) which created the Office of the Louisiana Oil Spill Coordinator within the Governor's Office was signed into law. Pursuant to this law, the Coordinator shall establish the amount of natural resource damages caused by an oil spill in conjunction with the state-designated natural resource trustees.

Section 1006 of the federal Oil Pollution Act of 1990 states that "the Governor of each state shall designate state and local officials who may act on behalf of the public as trustee for natural resources under the Act and shall notify the President of the designation." Based on the legislative mandate of the OSPRA, I have designated the Louisiana Oil Spill Coordinator, Mr. Roland J. Guidry, as the principal state official for the assessment and restoration of damages to natural resources pursuant to the Oil Pollution Act of 1990.

The Department of Environmental Quality will act as the lead trustee agency for the recovery of all other natural resource damages. The Departments of Wildlife and Fisheries and Natural Resources are also designated as co-trustees for the recovery of damages to and the restoration of the natural resources under their respective jurisdictions.

We are confident the state will continue to have a consensus position as represented by these agencies. The designation of the Louisiana Oil Spill Coordinator as the lead trustee for oil spill events is important and is based on his

Figure 6.1 Letter of Appointment (page 1)



President Bush  
Page 2  
August 20, 1992

responsibility for response, prevention and damage assessment issues under the Louisiana Oil Spill Prevention and Response Act and the federal Oil Pollution Act.

Sincerely,

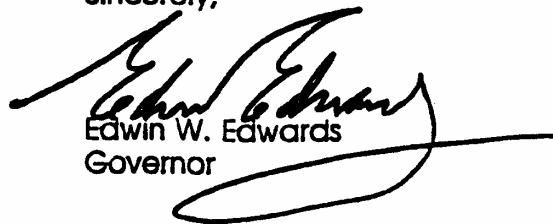

Edwin W. Edwards  
Governor

c: Rear Admiral James C. Card  
8th District, U.S. Coast Guard

B. J. Wynne, Administrator, Region VI  
U.S. Environmental Protection Agency

The Honorable Manuel Lujan, Jr.  
Secretary, U.S. Dept. of Interior

Dr. John Knauss, Administrator  
U.S. Dept. of Commerce, NOAA

Figure 6.2 Letter of Appointment (page 2)

**LOSCO TELEPHONE NOTIFICATION  
OF UNAUTHORIZED DISCHARGES**

**LOSCO NOTIFICATION:**                      LOSCO Incident Identification No. \_\_\_\_\_

Date reported \_\_\_\_\_ Time reported \_\_\_\_\_ Reported by: \_\_\_\_\_

Call Taken by: \_\_\_\_\_

**INCIDENT INFORMATION:**

Date of Incident: \_\_\_\_\_ Time of Incident: \_\_\_\_\_ Received by: \_\_\_\_\_

Callers Name: \_\_\_\_\_ Agency: \_\_\_\_\_ Phone: \_\_\_\_\_

Company Name: \_\_\_\_\_

Company Address: \_\_\_\_\_

Representatives Name: \_\_\_\_\_ Phone No. \_\_\_\_\_

Parish: \_\_\_\_\_ Waterbody: \_\_\_\_\_

Location of Spill: \_\_\_\_\_

\_\_\_\_\_

\_\_\_\_\_

Source of Spill: \_\_\_\_\_

\_\_\_\_\_

\_\_\_\_\_

Amount and type of Material Released: \_\_\_\_\_

Containment/Cleanup Plan: \_\_\_\_\_

\_\_\_\_\_

\_\_\_\_\_

Comments: \_\_\_\_\_

\_\_\_\_\_

\_\_\_\_\_

**NOTIFICATIONS MADE BY:**

\_\_\_\_\_ **DEQ**  
(504) 342-1234; 765-0866 fax

\_\_\_\_\_ **STATE POLICE**  
(504) 925-6595

\_\_\_\_\_ **WL&F**  
(504) 765-2390; 342-2403 fax

\_\_\_\_\_ **NRC**  
(800) 424-8802

\_\_\_\_\_ **DNR**  
(504) 342-7591; 342-9439 fax

\_\_\_\_\_ **DHH**  
(504) 342-6726; 342-9508 fax

\_\_\_\_\_ **OEP**

**LDEQ 24-HOUR NOTIFICATION HOTLINE**

(504) 342-1234

HOTLINE CONTACT: \_\_\_\_\_

DATE REPORTED: \_\_\_\_\_ TIME REPORTED: \_\_\_\_\_ A.M. P.M.

**SPILL INCIDENT/RELEASE**

**CITIZEN COMPLAINT**

CALLER INFORMATION: Citizen _____ Industry _____ Anonymous _____		
Other (i.e. Coast Guard) _____		
NAME: _____	TITLE: _____	
COMPANY NAME (if applicable): _____		
ADDRESS: _____		
TELEPHONE #: _____	PARISH (of occurrence): _____	
IS CALLER REQUESTING A FOLLOW-UP TELEPHONE CALL? YES _____ NO _____		

**NOTIFICATION INFORMATION**

IS THIS AN EMERGENCY? YES \_\_\_\_\_ NO \_\_\_\_\_ IS THIS A DRILL? YES \_\_\_\_\_ NO \_\_\_\_\_

HAS STATE POLICE BEEN NOTIFIED? . . . . .	YES _____	NO _____
(STATE POLICE 24-HOUR # 504-925-6595)		
HAS THE NATIONAL RESPONSE CENTER BEEN NOTIFIED? . . . . .	YES _____	NO _____
(NATIONAL RESPONSE CENTER 24-HOUR # 1-800-424-8802)		
HAS COAST GUARD BEEN NOTIFIED? . . . . .	YES _____	NO _____
HAS LOCAL/PARISH HAZARDOUS/EMERGENCY RESPONSE GROUP BEEN NOTIFIED? YES _____	YES _____	NO _____
LIST OTHER AGENCIES NOTIFIED: _____		

**SITE INFORMATION**

DATE OF DISCHARGE IF DIFFERENT FROM DATE REPORTED: _____	
TIME DISCHARGE WAS NOTICED: (BEGIN) _____	(END) _____
MEDIA AFFECTED: SOIL _____	WATER _____ AIR _____
IF WATER IS AFFECTED, NAME OF NEAREST WATER BODY: _____	
IF AIR IS AFFECTED, NOTE WIND DIRECTION/WEATHER CONDITIONS IF PROVIDED: _____	
QUANTITY AND NAME OF PRODUCT/MATERIAL RELEASED: _____	
NATURE OF PROBLEM _____	
_____	
_____	
HOW WAS SPILL CONTAINED? _____	
HOW WAS SPILL CLEANED? _____	
NATURE AND EXTENT OF ANY REPORTED INJURIES: _____	
PROVIDE DETAILED INSTRUCTIONS FOR REACHING THE SITE: _____	
_____	
_____	
_____	

DEPARTMENT OF ENVIRONMENTAL QUALITY  
OFFICE OF WATER RESOURCES  
WATER POLLUTION CONTROL DIVISION

File Location \_\_\_\_\_

Log # \_\_\_\_\_

SPILL REPORT

DATE RECEIVED: \_\_\_\_\_ TIME: \_\_\_\_\_ BY: \_\_\_\_\_

INVESTIGATOR  
ASSIGNED: \_\_\_\_\_ DATE: \_\_\_\_\_ TIME: \_\_\_\_\_

COMPANY NAME: \_\_\_\_\_

FACILITY NAME: \_\_\_\_\_

COMPANY ADDRESS: \_\_\_\_\_

REPRESENTATIVE'S NAME: \_\_\_\_\_ PHONE NO: (\_\_\_\_) \_\_\_\_\_

SPILL  
STARTED: DATE: \_\_\_\_\_ TIME: \_\_\_\_\_ SPILL  
STOPPED: DATE: \_\_\_\_\_ TIME: \_\_\_\_\_

PERMIT #'S: NPDES: \_\_\_\_\_ LWDS: \_\_\_\_\_ OR GP: \_\_\_\_\_

PARISH: \_\_\_\_\_ WATERBODY: \_\_\_\_\_

BASIN/SEGMENT: \_\_\_\_\_ DATE OF INVESTIGATION: \_\_\_\_\_

LOCATION OF SPILL: \_\_\_\_\_

SOURCE OF SPILL: \_\_\_\_\_

AMOUNT(S) AND TYPE OF MATERIAL(S) INVOLVED: \_\_\_\_\_

CONTAINMENT/CLEANUP PLAN: \_\_\_\_\_

INVESTIGATOR'S COMMENTS: \_\_\_\_\_

REFERRED TO ANOTHER AGENCY/OFFICE: \_\_\_\_\_  
(PERSON NOTIFIED, AGENCY/OFFICE AND DATE)

CLOSED BY: PHONE CALL ( ) VISIT ( ) WRITTEN REPORT ( )  
REFER TO ATTACHED F.I.F FOR ADDITIONAL DETAILS ( ) CROSS REFERENCE #: \_\_\_\_\_

PHOTOGRAPHS TAKEN: YES ( ) NO ( ) INVESTIGATOR'S  
SIGNATURE: \_\_\_\_\_

SAMPLES TAKEN: YES ( ) NO ( ) DATE CLOSED: \_\_\_\_\_

DEQ/OWR/WPCD-1  
(Rev. 09/01/90)

WHITE COPY - MAIN OFFICE  
YELLOW COPY - MAIN OFFICE

PINK COPY - INVESTIGATOR'S FILE  
GOLD COPY - REGIONAL OFFICE FILE

Form 6-3 LDEQ Spill Report

# LSP HAZARDOUS MATERIALS INCIDENT NOTIFICATION

COURTESY ( ) REPORTABLE ( )

INCIDENT# 95-\_\_\_\_\_

CALL RECEIVED BY: \_\_\_\_\_

DATE/TIME NOTIFIED: \_\_\_\_\_/\_\_\_\_\_/\_\_\_\_\_

CALLER'S NAME: \_\_\_\_\_

DATE/TIME OCCURRED: \_\_\_\_\_/\_\_\_\_\_/\_\_\_\_\_

CALLER'S EMPLOYER: \_\_\_\_\_

DATE/TIME DISCOVERED: \_\_\_\_\_/\_\_\_\_\_/\_\_\_\_\_

CALLER'S PHONE NO: (\_\_\_\_\_) \_\_\_\_\_

DATE/TIME SECURED: \_\_\_\_\_/\_\_\_\_\_/\_\_\_\_\_

INCIDENT LOCATION: \_\_\_\_\_

(CO. RMT, STREET OR HWY, HILL POST, RIVER HILL PARK, ETC.)

CITY: \_\_\_\_\_ PARISH: \_\_\_\_\_ TRP: \_\_\_\_\_ REG: \_\_\_\_\_

1.	COMPANY INVOLVED	ADDRESS	CITY	STATE	ZIP CODE
2.	COMPANY INVOLVED	ADDRESS	CITY	STATE	ZIP CODE

MATERIAL RELEASED: \_\_\_\_\_ (EST QTY) \_\_\_\_\_

HAZ CLASS/ID# \_\_\_\_\_ KES ( ) PHYSICAL STATE: SOLID ( ) LIQUID ( ) GAS ( )

RELEASED TO: AIR ( ) LAND ( ) WATER ( )

WIND OUT OF WHAT DIRECTION: \_\_\_\_\_ WIND SPEED: \_\_\_\_\_ MPH

DAMAGES: EXPLOSION AND/OR FIRE ( ) INJURIES ( ) \$ \_\_\_\_\_ DEATHS ( ) \$ \_\_\_\_\_

DID MATERIAL GO OFFSITE: Y ( ) N ( ) ANY OFFSITE PRECAUTIONS TAKEN: Y ( ) N ( )

EVACUATION ( ) ROAD CLOSURE ( ) SHELTER IN PLACE ( ) AIR SPACE RESTRICTED ( )

WHAT ARE THE KNOWN HEALTH RISKS: (IF ANY) \_\_\_\_\_

DETAILS/COMMENTS: TRAFFIC ACCIDENT: Y ( ) N ( ) \_\_\_\_\_

\_\_\_\_\_  
\_\_\_\_\_

TYPE OF INCIDENT				TYPE OF CONTAINER			
HIGHWAY	( )	WATER	( )	TANK TRUCK	( )	PROCESS UNIT	( )
FIXED SITE	( )	AIR	( )	BOTTLE, PAIL, BAG	( )	CYLINDER	( )
RAIL	( )	DUMPING	( )	PORTABLE TANK	( )	INTERMOBILE TANK	( )
PIPELINE	( )	EXPLOSIVE	( )	DRUM	( )	STORAGE TANK	( )
NATURAL GAS	( )	INVESTIGATION	( )	OTHER	_____	RE CIP \$	_____
OTHER	_____						

TIME NOTIFIED

HAZMAT SUPERVISOR: \_\_\_\_\_

LSP HAZMAT TRP: \_\_\_\_\_ RESPONSE Y ( ) N ( ) \_\_\_\_\_

PUBLIC AFFAIRS: \_\_\_\_\_

DEQ: \_\_\_\_\_ RESPONSE Y ( ) N ( ) \_\_\_\_\_

LEPC: \_\_\_\_\_

HQ 1 ( ) HQ 2 ( ) HQ 3 ( ) TESS COMM. ( ) TROOP COMM. ( ) REGION MAJOR ( )

REMARKS: REPORTABLE 'FIXED-SITE' RELEASES MUST BE FOLLOWED-UP IN WRITING TO RS AND TSS LEPC WITHIN 5 WORKING DAYS.

INFORMATION SHOWN ON THIS FORM IS SUBJECT TO MINOR CHANGES.  
OFFICIAL NRC REPORTS ARE SENT TO VNTSC ON A DAILY BASIS.

From: National Response Center  
USCG HQ Washington, D.C.  
1-800-424-8802

To: MSO NEW ORLEANS  
Incident Report # 287242

INCIDENT DESCRIPTION

\*Report taken by \_\_\_\_\_ at 08:40 on 17-APR-95  
Incident Type: UNKNOWN  
Incident Cause: UNKNOWN  
Affected Area: GULF OF MEXICO  
The incident was discovered on 17-APR-95 at 07:13 local time.  
Affected Medium: WATER

REPORTING PARTY

Name:  
Organization:  
Address:

Day Phone: (504)  
Type of Organization: PRIVATE ENTERPRISE

SUSPECTED RESPONSIBLE PARTY

Name: UNKNOWN

Type of Organization:

INCIDENT LOCATION

County: JEFFERSON  
Distance From City: 9MI  
Direction From City: S

GRAND ISLE, LA  
Latitude: 29 Degrees 10' "  
Longitude: 89 Degrees 54' "

RELEASED MATERIAL(S)

CHRIS Code: OUN UNKNOWN OIL  
Qty Released: 0 UNK(S) Qty in Water: 0 UNK(S)

SOURCE/CAUSE OF INCIDENT

UNKNOWN / UNKNOWN SHEEN SIGHTING, SHEEN SIZE: 1 MILE WIDE X 1 MILE LONG  
RAINBOW AND WHITE

DAMAGE

Injuries: Fatalities: Evacuations: Damages:

REMEDIAL ACTIONS

NONE

NOTIFICATIONS BY CALLER

NOTIFICATIONS BY NRC

MSO NEW ORLEANS

P 052331Z JUL 95 ZUI ASN-D08187000008  
FM COGARD MSO NEW ORLEANS LA  
TO ZEN/CCGDEIGHT NEW ORLEANS LA//M/O/CC//  
INFO COMDT COGARD WASHINGTON DC//G-MEP/G-OFP//  
COGARD NATIONAL RESPONSE CENTER WASHINGTON DC  
COGARD NSFCC ELIZABETH CITY NC  
COMCOGARD NPFC WASHINGTON DC  
COMCOGARD MLC LANT NEW YORK NY//FCP2//  
COGARD FINCEN CHESAPEAKE VA//OGQ//  
COMLANTAREA COGARD NEW YORK NY//AOO//  
COGARD GST MOBILE AL  
COMCOGARDGRU NEW ORLEANS LA  
CDRUSAED NEW ORLEANS LA  
COGARD AIRSTA NEW ORLEANS LA  
USCGC COURAGEOUS  
USCGC WHITE HOLLY  
USCGC THETIS  
COGARD MSO MOBILE AL  
COGARD MSO MORGAN CITY LA  
COMNAVSEASYS COM WASHINGTON DC//OOC//  
ZEN/ENVIRONMENTAL PROTECTION AGENCY  
REGION VI  
FIRST INTERNATIONAL BUILDING  
1445 ROSS AVENUE  
DALLAS, TX 75270  
ZEN/OFFICE OF THE GOVERNOR  
OIL SPILL RESPONSE COORDINATOR  
P.O. BOX 94095  
BATON ROUGE LA 70804  
ZEN/US DEPARTMENT OF INTERIOR  
OFFICE OF THE SECRETARY  
P.O. BOX 649  
ALBUQUERQUE, NM 87103  
ZEN/DOC NOAA/HAZARDOUS MATERIALS  
RESPONSE AND ASSESSMENT DIVISION,  
COASTAL RESOURCE COORDINATOR  
C/O EPA SUPERFUND MGMT. DIVISION  
1445 ROSS AVENUE  
DALLAS, TX 75270

BT

UNCLAS //N16465//

SUBJ: POLREP FIVE, MEDIUM DIESEL FUEL OIL RELEASE, POTENTIAL MAJOR  
RESULTING FROM COLLISION BETWEEN M/V (GR) AND M/V (SN),  
ENTRANCE TO SOUTHWEST PASS. (NRC297942, MC95010568, FPN 085126)

1. SITUATION:

- A. 051430R JUL 95 M/V REMAINS UNDER THE CONTROL OF TUGS 20  
MILES SOUTH OF SOUTH PASS USCGC THETIS AND FOSC PRESENTATIVE  
ON SCENE.
- B. 1500 RESTRICTED M/V TO SOUTH PASS ANCHORAGE THROUGH COTP  
ORDER NO. M461-95.
- C. 1515 M/V REMAINS AT ANCHOR IN SOUTH PASS FAIRWAY ANCHORAGE  
FOR DAMAGE ASSESSMENT BY SALVAGE MASTER AND CLASSIFICATION SOCIETY  
PRIOR TO RELEASE BY COTP.
- D. 1600 HIGH WINDS AND HEAVY SEAS PRECLUDE LIGHTERING OPS.
2. FUTURE PLANS:
- A. SALVAGE OPERATIONS TO CONTINUE.
- B. LIGHTERING OPERATIONS TO COMMENCE AS WEATHER PERMITS.

## **Chapter 7. Plan Review and Update Procedures**

### **A. Responsibility for update**

The LOSCO, with appropriate input from the IAC, all state trustees, and the general public is responsible for all updates to the SCP.

### **B. Annual Review**

The SCP will undergo an annual review. Recommendations for changes to the SCP are welcome at any time, but should be received on or before 1 June for possible incorporation in that year's revision. The revised plan will be published on the anniversary of the initial publication of the plan.

### **C. Changes to the Plan**

No changes to the plan will be made without the approval of the LOSEC and concurrence of the state trustees. All changes will be published in the official state journal and all appropriate response agencies will be notified.

Minor changes to the SCP will be made periodically and will include such things as names, addresses, and phone numbers of response agencies, contact persons etc. No changes in the substantive response policies of the SCP will be made without notification to and input from affected state agencies, state trustees, the IAC and the general public.

### **D. Changes to Resource Section**

As further information is gathered, pen and ink changes should be made in order to incorporate them into a revised version of this plan. It should be noted that each equipment roster has additional blanks on the reverse of the last page to allow for the addition of newly purchased or omitted equipment.

### **E. Changes to Living Documents**

Memoranda of Agreement between LOSCO and any other governmental agencies are considered to be living documents. When changes to those documents become necessary, LOSCO will follow the procedures included in the agreements themselves. Once any changes are ratified, the document will be re-published in any annual review.



## **Chapter 8. Training and Plan Implementation**

### **A. Training for Plan Implementation**

It is the policy of the LOSC that, to the extent practicable, all state trustees who will be required to respond as a team, will be trained as a team. Training will include but not be limited to, physical response techniques, incident command, unified command, damage assessment monitoring and data gathering and any other forms of operations in which response team members will be working together. Minimum levels of training for each activity type will conform to all applicable Federal, state and local laws, rules and regulations.

### **B. Exercising the Plan**

Because any plan is only as good as the ability to carry out its directives, the policy of the LOSCO is that the LSCP should be exercised with all response team members on a regular basis. LOSCO currently participates in PREP drills and other exercises coordinated by both government and industry. Additional exercises will be conducted for various aspects of the plan, e.g. communications, logistics, etc. on a regular basis. The extent of any one drill will be determined by the aspects of the plan which are chosen for that particular drill to emphasize. All Drills will be monitored for efficacy and all participants will be provided copies of drill critiques and reviews. This information will provide the basis upon which each agency and its response personnel are certified by the LOSCO to perform various levels of response to oils spills. No individuals, not properly trained, will be allowed to participate in activities for which they lack all necessary training.

### **C. Spill Response Drills**

To the extent that emergency response capabilities will not be compromised the LOSCO will provide advance notice of all spill drills. On occasion, unannounced drills will be necessary to insure that all response mechanisms are in place and operational in a real time mode. Notification exercises will also be carried out on an as needed basis to insure that all trustees and other response agencies are maintaining some state of readiness for response purposes. During any unannounced drill there will be at least one trustee apprised of the impending drill so that the trustee may act as a reviewer for the event.

### **D. Hazardous Waste Management Training Requirements**

Compliance with all applicable, Federal, state and local safety standards and training requirements will be demonstrated by each agency for its response personnel. Records of all training for these individuals will be maintained and copies of these will be forwarded to the LOSCO on an annual basis, during the annual review period for this plan.

## **Chapter 9. Oil Spill Response Organization Certification**

### **A. Current Policy**

The State of Louisiana does not currently have an OSRO certification program. Until such a program is developed and adopted, the state will accept USCG OSRO certification as adequate to perform work in Louisiana. A current list of USCG certified OSRO's is available from the USCG National Strike Force Coordination Center. A copy of this list appears in the Resources Section for reference only and should not necessarily be considered current.

Any OSRO interested in becoming certified should contact the NSFCC.

# Chapter 10. Resources

## A. How to Use the Resource Section

This chapter is a compilation of resources available from a variety of sources throughout Louisiana. In some instances, equipment and services from other parts of the United States are listed due to their specialized nature. The resources contained in this chapter have been proven time and again through experience to be a potential part of any oil spill response, recovery, or natural resource damage assessment.

This chapter has been arranged into seven major sections in order to categorize resources in a useful, organized manner. The first page of each section has a specific set of guidelines to help a resource manager understand and fully utilize that particular section. It is strongly recommended that personnel become familiar with this chapter's format prior to an oil spill incident in order to maximize its effectiveness. It is the intention of the LOSCO that each section should be tabbed upon receipt to increase its utility.

The lists of equipment and services found in this chapter should in no way be considered a complete list of available resources. Further, information contained in this chapter cannot be guaranteed to remain current. Provisions have been incorporated on each resource list for additions and revisions.

The seven resource sections contained in this chapter are:

- A.1     State Agency Resources
- A.2     Federal Government Resources
- A.3     Coast Guard Certified OSRO Resources
- A.4     Non-OSRO Resources
- A.5     Personnel, Information, and Support Resources
- A.6     Special Forces Resources
- A.7     Cooperatives and Associations Resources

## **B. State Agencies**

This section contains lists of state owned equipment by department. It should be noted that only those agencies most likely to be involved in an oil spill response or natural resource damage assessments (NRDA) have been listed. It is entirely conceivable that other agencies may possess equipment, personnel, or services that may also be utilized.

Equipment rosters give general information for each piece of equipment complete with agency, office, telephone numbers, restrictions for use (if any), and location by city and parish. Additionally, location is also given by Coast Guard Captain of the Port Zone (COTP).

The absence of information in any block should not give the impression that information does not exist or is not important. It means only that that particular information was not supplied prior to printing. As further information is gathered, pen and ink changes should be made in order to incorporate them into a revised version of this plan. It should be noted that each agency roster has additional blanks on the reverse of the last page to allow for the addition of newly purchased or omitted equipment.

Abbreviations for the COTP Zones in Louisiana are, NO for New Orleans, MC for Morgan City, and PA for Port Arthur.

### **Listing of State Agency Resources**

1. Louisiana Department of Environmental Quality (LDEQ)
2. Louisiana Department of Natural Resources (LDNR)
3. Louisiana Department of Wildlife and Fisheries (LDWF)
4. Louisiana National Guard (LNG)

## State Resources-LDEQ

Item Description	LDEQ Office	City	Parish	COTP ZONE	Day Phone	Night Phone	FAX	Restrictions
15' Boston Whaler (70hp)	CRO	Baton Rouge	EBR	NO	504-295-8480	800-342-1234	504-295-8587	Daylight only; 1055 lbs. max.
16' flat boat (70hp)	CRO	Baton Rouge	EBR	NO	504-295-8480	800-342-1234	504-295-8587	850 lbs. max
20' Boston Whaler	CRO	Baton Rouge	EBR	NO	504-295-8480	800-342-1234	504-295-8587	2250 lbs. max
14' flat boat (15hp)	CRO	Baton Rouge	EBR	NO	504-295-8480	800-342-1234	504-295-8587	Daylight only; 565 lbs max.
20' Mitchell Craft (225 hp)	CRO	Baton Rouge	EBR	NO	504-295-8480	800-342-1234	504-295-8587	2100 lbs. max
48' M/V "Water Witch"	CRO	Baton Rouge	EBR	NO	504-295-8480	800-342-1234	504-295-8587	Miss. River & tributaries
14' Canoe	CRO	Baton Rouge	EBR	NO	504-295-8480	800-342-1234	504-295-8587	Three person max.
Two (2) cellular phones	CRO	Baton Rouge	EBR	NO	504-295-8480	800-342-1234	504-295-8587	
Three (3) A.C. Generators	CRO	Baton Rouge	EBR	NO	504-295-8480	800-342-1234	504-295-8587	Gasoline powered
Nine (9) vehicles, personnel, pagers	CRO	Baton Rouge	EBR	NO	504-295-8480	800-342-1234	504-295-8587	
13' Boston Whaler	BLRO	Raceland	Lafourche	MC	504-532-6206	800-342-1234	504-532-9945	750 lbs. max.
15' Boston Whaler	BLRO	Raceland	Lafourche	MC	504-532-6206	800-342-1234	504-532-9945	1055 lbs. max.; daylight only
20' Boston Whaler	BLRO	Raceland	Lafourche	MC	504-532-6206	800-342-1234	504-532-9945	2250 lbs. max.
14' Canoe	BLRO	Raceland	Lafourche	MC	504-532-6206	800-342-1234	504-532-9945	Three persons max
Three (3) cellular phones	BLRO	Raceland	Lafourche	MC	504-532-6206	800-342-1234	504-532-9945	
Five (5) vehicles, personnel, pagers	BLRO	Raceland	Lafourche	MC	504-532-6206	800-342-1234	504-532-9945	
20' Boston Whaler	NERO	Monroe	Ouachita	NO	318-362-5439	800-342-1234	318-362-5448	2100 lbs. max.
15' Boston Whaler	NERO	Monroe	Ouachita	NO	318-362-5439	800-342-1234	318-362-5448	1055 lbs. max.
12' flat boat (9.9hp)	NERO	Monroe	Ouachita	NO	318-362-5439	800-342-1234	318-362-5448	Three person max.
14' Canoe	NERO	Monroe	Ouachita	NO	318-362-5439	800-342-1234	318-362-5448	Three person max.
Two (2) cellular phones	NERO	Monroe	Ouachita	NO	318-362-5439	800-342-1234	318-362-5448	
Three (3) vehicles, personnel, pagers	NERO	Monroe	Ouachita	NO	318-362-5439	800-342-1234	318-362-5448	
Two (2) 14' flat boats (15hp)	KCRO	Alexandria	Rapides	NO	318-487-5656	800-342-1234	318-487-5927	Daylight use only; 565 lbs. max.
Two (2) cellular phones	KCRO	Alexandria	Rapides	NO	318-487-5656	800-342-1234	318-487-5927	
Four (4) vehicles, personnel, pagers	KCRO	Alexandria	Rapides	NO	318-487-5656	800-342-1234	318-487-5927	
14' flat boat (25hp)	ARO	Lafayette	Lafayette	MC	318-262-5584	800-342-1234	318-262-5593	Daylight use only; 565 lbs. max
20' Boston Whaler (175hp)	ARO	Lafayette	Lafayette	MC	318-262-5584	800-342-1234	318-262-5593	2250 lbs. max.
15' Boston Whaler (70hp)	ARO	Lafayette	Lafayette	MC	318-262-5584	800-342-1234	318-262-5593	1055 lbs. max; daylight use only
Two (2) cellular phones	ARO	Lafayette	Lafayette	MC	318-262-5584	800-342-1234	318-262-5593	
Four (4) vehicles, personnel, pagers	ARO	Lafayette	Lafayette	MC	318-262-5584	800-342-1234	318-262-5593	
20' Monarch (175hp)	SWRO	Lake Charles	Calcasieu	PA	318-475-8644	800-342-1234	318-475-8643	2100 lbs. max.
15' Boston Whaler (70hp)	SWRO	Lake Charles	Calcasieu	PA	318-475-8644	800-342-1234	318-475-8643	1055 kbs max; daylight use only
14' flat boat (25hp)	SWRO	Lake Charles	Calcasieu	PA	318-475-8644	800-342-1234	318-475-8643	Daylight use only; 565 lbs. max

Item Description	LDEQ Office	City	Parish	COTP ZONE	Day Phone	Night Phone	FAX	Restrictions
Two (2) cellular phones	SWRO	Lake Charles	Calcasieu	PA	318-475-8644	800-342-1234	318-475-8643	
Five (5) vehicles, personnel, pagers	SWRO	Lake Charles	Calcasieu	PA	318-475-8644	800-342-1234	318-475-8643	
14' flat boat (25hp)	NWRO	Shreveport	Caddo	NO	318-676-7476	800-342-1234	318-676-7573	Daylight use only; 565 lbs. max
12' flat boat (9.9hp)	NWRO	Shreveport	Caddo	NO	318-676-7476	800-342-1234	318-676-7573	Daylight use only; 2 person max
Three (3) vehicles, personnel, pagers	NWRO	Shreveport	Caddo	NO	318-676-7476	800-342-1234	318-676-7573	
Two (2) cellular phones	NWRO	Shreveport	Caddo	NO	318-676-7476	800-342-1234	318-676-7573	
Three (3) 14' flat boats (25hp)	SERO	New Orleans	Orleans	NO	504-471-2800	800-342-1234	504-471-2806	Daylight only; 565 lbs. max.
19' Monarch (175hp)	SERO	New Orleans	Orleans	NO	504-471-2800	800-342-1234	504-471-2806	2100 lbs.
15' Glassmaster (85hp)	SERO	New Orleans	Orleans	NO	504-471-2800	800-342-1234	504-471-2806	950 lbs. max.
20' Boston Whaler (200hp)	SERO	New Orleans	Orleans	NO	504-471-2800	800-342-1234	504-471-2806	2250 lbs. max.
Ten (10) vehicles, personnel, pagers	SERO	New Orleans	Orleans	NO	504-471-2800	800-342-1234	504-471-2806	
Two (2) cellular phones	SERO	New Orleans	Orleans	NO	504-471-2800	800-342-1234	504-471-2806	

# State Resources-LDNR

Item Description	LDNR Office	City	Parish	COTP_ZONE	Day Phone	FAX	Restrictions
17' Boston Whaler	CMD Field Inv.	Lake Charles	Calcasieu	PA	318-475-5298	318-475-5264	Daylight use only
13' Boston Whaler	CMD Field Inv.	Lake Charles	Calcasieu	PA	318-475-5298	318-475-5264	Inland, daylight use only
14' Traveler Bateau	CMD Field Inv.	Lake Charles	Calcasieu	PA	318-475-5298	318-475-5264	Inland, daylight use only
16' Boston Whaler	CMD Field Inv.	Houma	Terrebonne	MC	504-857-3627	504-857-2334	Inland, daylight use only
17' Boston Whaler	CMD Field Inv.	Houma	Terrebonne	MC	504-857-3627	504-857-2334	Daylight use only
13' Boston Whaler	CMD Field Inv.	Houma	Terrebonne	MC	504-857-3627	504-857-2334	Inland, daylight use only
13' Boston Whaler	CMD Field Inv.	Houma	Terrebonne	MC	504-857-3627	504-857-2334	Inland, daylight use only
12' Aluminum Bateau	CMD Field Inv.	Houma	Terrebonne	MC	504-857-3627	504-857-2334	Inland, daylight use only
17' Boston Whaler	CMD Field Inv.	Lafayette	Lafayette	MC	318-262-5656	318-482-5660	Daylight use only
13' Boston Whaler	CMD Field Inv.	Lafayette	Lafayette	MC	318-262-5656	318-482-5660	Inland, daylight use only
12' Aluminum Bateau	CMD Field Inv.	Lafayette	Lafayette	MC	318-262-5656	318-482-5660	Inland, daylight use only
17' Boston Whaler	CMD Field Inv.	New Orleans	Orleans	NO	504-568-5689	504-568-2048	Daylight use only
17' Boston Whaler	CMD Field Inv.	New Orleans	Orleans	NO	504-568-5689	504-568-2048	Daylight use only
13' Boston Whaler	CMD Field Inv.	New Orleans	Orleans	NO	504-568-5689	504-568-2048	Inland, daylight use only
13' Boston Whaler	CMD Field Inv.	New Orleans	Orleans	NO	504-568-5689	504-568-2048	Inland, daylight use only
Salinity Meter	CMD Field Inv.	New Orleans	Orleans	NO	504-568-5689	504-568-2048	Inland, daylight use only
Salinity Meter	CMD Field Inv.	Houma	Terrebonne	MC	504-857-3627	504-857-2334	
Salinity Meter	CMD Field Inv.	Lafayette	Lafayette	MC	318-262-5656	318-482-5660	
Salinity Meter	CMD Field Inv.	Lake Charles	Calcasieu	PA	318-475-5298	318-475-5264	
Meter Water-Weather Meas.	CRD	Baton Rouge	EBR	NO	504-342-7308	504-342-9417	
Boat Outboard Alum. Hull Grumman	CRD	Baton Rouge	EBR	NO	504-342-7308	504-342-9417	
Motor Outboard-Vanguard Go- Devil	CRD	Baton Rouge	EBR	NO	504-342-7308	504-342-9417	
Trailer Boat-Magic Tilt	CRD	Abbeville	Vermilion	MC	318-893-3643	318-893-7908	
Meter Oxygen-Fishe	CRD	Baton Rouge	EBR	NO	504-342-7308	504-342-9417	
Meter, Misc.-Lamotte, Turb-D	CRD	Baton Rouge	EBR	NO	504-342-7308	504-342-9417	
Panel Solar Collector-Handar	CRD	Baton Rouge	EBR	NO	504-342-7308	504-342-9417	
Panel Solar Collector-Handar	CRD	Baton Rouge	EBR	NO	504-342-7308	504-342-9417	
Gauge Rain and Snow-Handar	CRD	Baton Rouge	EBR	NO	504-342-7308	504-342-9417	
Platform-Handar	CRD	Baton Rouge	EBR	NO	504-342-7308	504-342-9417	
Platform-Handar	CRD	Baton Rouge	EBR	NO	504-342-7308	504-342-9417	
Platform-Handar	CRD	Baton Rouge	EBR	NO	504-342-7308	504-342-9417	
Monitoring System, Misc. Handar	CRD	Baton Rouge	EBR	NO	504-342-7308	504-342-9417	
Monitoring System, Misc. Handar	CRD	Baton Rouge	EBR	NO	504-342-7308	504-342-9417	

Item Description	LDNR Office	City	Parish	COTP ZONE	Day Phone	FAX	Restrictions
Monitoring System, Misc. Handar	CRD	Baton Rouge	EBR	NO	504-342-7308	504-342-9417	
Data Acquis.- Control Unit Handar	CRD	Baton Rouge	EBR	NO	504-342-7308	504-342-9417	
Data Acquis.- Control Unit Handar	CRD	Baton Rouge	EBR	NO	504-342-7308	504-342-9417	
Data Acquis.- Control Unit Handar	CRD	Baton Rouge	EBR	NO	504-342-7308	504-342-9417	
Data Acquis.- Control Unit Handar	CRD	Baton Rouge	EBR	NO	504-342-7308	504-342-9417	
Data Acquis.- Control Unit Handar	CRD	Baton Rouge	EBR	NO	504-342-7308	504-342-9417	
Data Acquis.- Control Unit Handar	CRD	Baton Rouge	EBR	NO	504-342-7308	504-342-9417	
Interface Expansion-Handar	CRD	Baton Rouge	EBR	NO	504-342-7308	504-342-9417	
Interface Expansion-Handar	CRD	Baton Rouge	EBR	NO	504-342-7308	504-342-9417	
Interface Expansion-Handar	CRD	Baton Rouge	EBR	NO	504-342-7308	504-342-9417	
Transducer Pressure	CRD	Baton Rouge	EBR	NO	504-342-7308	504-342-9417	
Transducer Pressure	CRD	Baton Rouge	EBR	NO	504-342-7308	504-342-9417	
Transducer Pressure	CRD	Baton Rouge	EBR	NO	504-342-7308	504-342-9417	
Water Analyzer Handar	CRD	Baton Rouge	EBR	NO	504-342-7308	504-342-9417	
Water Analyzer Handar	CRD	Baton Rouge	EBR	NO	504-342-7308	504-342-9417	
Water Analyzer Handar	CRD	Baton Rouge	EBR	NO	504-342-7308	504-342-9417	
Monitoring System, Misc.-Handar	CRD	Baton Rouge	EBR	NO	504-342-7308	504-342-9417	
Monitoring System, Misc.-Handar	CRD	Baton Rouge	EBR	NO	504-342-7308	504-342-9417	
Monitoring System, Misc.-Handar	CRD	Baton Rouge	EBR	NO	504-342-7308	504-342-9417	
Meter, Misc. - Marsh Mcbirney	CRD	Baton Rouge	EBR	NO	504-342-7308	504-342-9417	
Meter, Misc. - Marsh Mcbirney	CRD	Baton Rouge	EBR	NO	504-342-7308	504-342-9417	
Meter, Misc. - Marsh Mcbirney	CRD	Baton Rouge	EBR	NO	504-342-7308	504-342-9417	
Meter, Misc. - D&A Inst. & Eng.	CRD	Baton Rouge	EBR	NO	504-342-7308	504-342-9417	
Meter, Misc. - D&A Inst. & Eng.	CRD	Baton Rouge	EBR	NO	504-342-7308	504-342-9417	
Meter, Misc. - D&A Inst. & Eng.	CRD	Baton Rouge	EBR	NO	504-342-7308	504-342-9417	
Container, Storage Handar	CRD	Baton Rouge	EBR	NO	504-342-7308	504-342-9417	
Container, Storage Handar	CRD	Baton Rouge	EBR	NO	504-342-7308	504-342-9417	
Container, Storage Handar	CRD	Baton Rouge	EBR	NO	504-342-7308	504-342-9417	
Transducer Pressure Druck	CRD	Baton Rouge	EBR	NO	504-342-7308	504-342-9417	
Transducer Pressure Druck	CRD	Baton Rouge	EBR	NO	504-342-7308	504-342-9417	
Transducer Pressure Druck	CRD	Baton Rouge	EBR	NO	504-342-7308	504-342-9417	
Transducer Pressure Druck	CRD	Baton Rouge	EBR	NO	504-342-7308	504-342-9417	
Transducer Pressure Druck	CRD	Baton Rouge	EBR	NO	504-342-7308	504-342-9417	



Item Description	LDNR Office	City	Parish	COTP ZONE	Day Phone	FAX	Restrictions
Transducer Pressure Druck	CRD	Baton Rouge	EBR	NO	504-342-7308	504-342-9417	
Collector, Data-Campbell SCTFI.	CRD	Baton Rouge	EBR	NO	504-342-7308	504-342-9417	
Collector, Data-Campbell SCTFI.	CRD	Baton Rouge	EBR	NO	504-342-7308	504-342-9417	
Collector, Data-Campbell SCTFI.	CRD	Baton Rouge	EBR	NO	504-342-7308	504-342-9417	
Collector, Data-Campbell SCTFI.	CRD	Baton Rouge	EBR	NO	504-342-7308	504-342-9417	
Collector, Data-Campbell SCTFI.	CRD	Baton Rouge	EBR	NO	504-342-7308	504-342-9417	
Collector, Data-Campbell SCTFI.	CRD	Baton Rouge	EBR	NO	504-342-7308	504-342-9417	
Collector, Data-Campbell SCTFI.	CRD	Baton Rouge	EBR	NO	504-342-7308	504-342-9417	
Transmitter Base-Goes	CRD	Baton Rouge	EBR	NO	504-342-7308	504-342-9417	
Transmitter Base-Goes	CRD	Baton Rouge	EBR	NO	504-342-7308	504-342-9417	
Transmitter Base-Goes	CRD	Baton Rouge	EBR	NO	504-342-7308	504-342-9417	
Transmitter Base-Goes	CRD	Baton Rouge	EBR	NO	504-342-7308	504-342-9417	
Transmitter Base-Goes	CRD	Baton Rouge	EBR	NO	504-342-7308	504-342-9417	
Transmitter Base-Goes	CRD	Baton Rouge	EBR	NO	504-342-7308	504-342-9417	
Antenna Receiving Sutron Corp.	CRD	Baton Rouge	EBR	NO	504-342-7308	504-342-9417	
Antenna Receiving Sutron Corp.	CRD	Baton Rouge	EBR	NO	504-342-7308	504-342-9417	
Antenna Receiving Sutron Corp.	CRD	Baton Rouge	EBR	NO	504-342-7308	504-342-9417	
Antenna Receiving Sutron Corp.	CRD	Baton Rouge	EBR	NO	504-342-7308	504-342-9417	
Antenna Receiving Sutron Corp.	CRD	Baton Rouge	EBR	NO	504-342-7308	504-342-9417	
Antenna Receiving Sutron Corp.	CRD	Baton Rouge	EBR	NO	504-342-7308	504-342-9417	
Antenna Receiving Sutron Corp.	CRD	Baton Rouge	EBR	NO	504-342-7308	504-342-9417	
Antenna Receiving Sutron Corp.	CRD	Baton Rouge	EBR	NO	504-342-7308	504-342-9417	
Meter, Misc. - Marsh Mbirney	CRD	Baton Rouge	EBR	NO	504-342-7308	504-342-9417	
Meter, Misc. - Marsh Mbirney	CRD	Baton Rouge	EBR	NO	504-342-7308	504-342-9417	
Meter, Misc. - Marsh Mbirney	CRD	Baton Rouge	EBR	NO	504-342-7308	504-342-9417	
Meter, Misc. - Marsh Mbirney	CRD	Baton Rouge	EBR	NO	504-342-7308	504-342-9417	
Collector, Data-Hydrolab	CRD	Baton Rouge	EBR	NO	504-342-7308	504-342-9417	
Collector, Data-Hydrolab	CRD	Baton Rouge	EBR	NO	504-342-7308	504-342-9417	
Generator Gas Powered-Kohler	CRD	Braithwaite	Plaquemines	NO	504-342-7308	504-342-9417	
Radiophone Mobile Vehicle Motorola	CRD	Baton Rouge	EBR	NO	504-342-7308	504-342-9417	
Radiophone Mobile Vehicle Motorola	CRD	Baton Rouge	EBR	NO	504-342-7308	504-342-9417	
Data Acquis.-Control Unit Handar	CRD	Baton Rouge	EBR	NO	504-342-7308	504-342-9417	
Panel Solar Collector Handar	CRD	Baton Rouge	EBR	NO	504-342-7308	504-342-9417	
Data Acquis.-Control Unit Handar	CRD	Baton Rouge	EBR	NO	504-342-7308	504-342-9417	
Panel Solar Collector Handar	CRD	Baton Rouge	EBR	NO	504-342-7308	504-342-9417	

[illegible]

Item Description	LDNR Office	City	Parish	COTP ZONE	Day Phone	FAX	Restrictions
Data Acquis.-Control Unit Handar	CRD	Baton Rouge	EBR	NO	504-342-7308	504-342-9417	
Panel Solar Collector Handar	CRD	Baton Rouge	EBR	NO	504-342-7308	504-342-9417	
Data Acquis.-Control Unit Handar	CRD	Baton Rouge	EBR	NO	504-342-7308	504-342-9417	
Panel Solar Collector Handar	CRD	Baton Rouge	EBR	NO	504-342-7308	504-342-9417	
Data Acquis.-Control Unit Handar	CRD	Baton Rouge	EBR	NO	504-342-7308	504-342-9417	
Panel Solar Collector Handar	CRD	Baton Rouge	EBR	NO	504-342-7308	504-342-9417	
Data Acquis.-Control Unit Handar	CRD	Baton Rouge	EBR	NO	504-342-7308	504-342-9417	
Panel Solar Collector Handar	CRD	Baton Rouge	EBR	NO	504-342-7308	504-342-9417	
Sampler Water- USCOE	CRD	Braithwaite	Plaquemines	NO	504-342-7308	504-342-9417	
Sampler Water- USCOE	CRD	Baton Rouge	EBR	NO	504-342-7308	504-342-9417	
AM15 Fleet Vehicle-Dodge	CRD	Baton Rouge	EBR	NO	504-342-7308	504-342-9417	
AM15 Fleet Vehicle-Dodge	CRD	Baton Rouge	EBR	NO	504-342-7308	504-342-9417	
Radiophone Mobile Vehicle	CRD	Baton Rouge	EBR	NO	504-342-7308	504-342-9417	
Lens Zoom-Pro	CRD	Baton Rouge	EBR	NO	504-342-7308	504-342-9417	
Tool Sets-Jensen Tools	CRD	Baton Rouge	EBR	NO	504-342-7308	504-342-9417	
AM15 Fleet Vehicle-Chevrolet	CRD	Baton Rouge	EBR	NO	504-342-7308	504-342-9417	
Camera Video Color Portable-Sony	CRD	Baton Rouge	EBR	NO	504-342-7308	504-342-9417	
Camera 35 MM-Nikon	CRD	Baton Rouge	EBR	NO	504-342-7308	504-342-9417	
Turbidimeter-D&A Inst.	CRD	Baton Rouge	EBR	NO	504-342-7308	504-342-9417	
Security System, Misc. Pir.	CRD	Baton Rouge	EBR	NO	504-342-7308	504-342-9417	
Camera Video Color Portable-Sony	CRD	Baton Rouge	EBR	NO	504-342-7308	504-342-9417	
Water Analyzer Data Sonde	CRD	Baton Rouge	EBR	NO	504-342-7308	504-342-9417	
Water Analyzer Data Sonde	CRD	Baton Rouge	EBR	NO	504-342-7308	504-342-9417	
Water Analyzer Data Sonde	CRD	Baton Rouge	EBR	NO	504-342-7308	504-342-9417	
Water Analyzer Data Sonde	CRD	Baton Rouge	EBR	NO	504-342-7308	504-342-9417	
Motor Outboard-Yamaha	CRD	Baton Rouge	EBR	NO	504-342-7308	504-342-9417	
Motor Outboard-Yamaha	CRD	Baton Rouge	EBR	NO	504-342-7308	504-342-9417	
Boat Outboard Alum. Hull-Wellcraft	CRD	Baton Rouge	EBR	NO	504-342-7308	504-342-9417	
Boat Outboard Alum. Hull-Wellcraft	CRD	Baton Rouge	EBR	NO	504-342-7308	504-342-9417	
Trailer Boat-Steel Co. Inc. Launcher	CRD	Baton Rouge	EBR	NO	504-342-7308	504-342-9417	
Trailer Boat-Steel Co. Inc. Launcher	CRD	Baton Rouge	EBR	NO	504-342-7308	504-342-9417	
Meter Flow Marsh-McBirney	CRD	Baton Rouge	EBR	NO	504-342-7308	504-342-9417	
Meter Flow Marsh-McBirney	CRD	Baton Rouge	EBR	NO	504-342-7308	504-342-9417	
Meter Flow Marsh-McBirney	CRD	Baton Rouge	EBR	NO	504-342-7308	504-342-9417	

Item Description	LDNR Office	City	Parish	COTP ZONE	Day Phone	FAX	Restrictions
Transducer Pressure-Handar	CRD	Baton Rouge	EBR	NO	504-342-7308	504-342-9417	
Transducer Pressure-Handar	CRD	Baton Rouge	EBR	NO	504-342-7308	504-342-9417	
Transducer Pressure-Handar	CRD	Baton Rouge	EBR	NO	504-342-7308	504-342-9417	
Transducer Pressure-Handar	CRD	Baton Rouge	EBR	NO	504-342-7308	504-342-9417	
Transducer Pressure-Handar	CRD	Baton Rouge	EBR	NO	504-342-7308	504-342-9417	
Wind Monitoring System-Handar	CRD	Baton Rouge	EBR	NO	504-342-7308	504-342-9417	
Meter, Misc.-Baxter Scientific	CRD	Baton Rouge	EBR	NO	504-342-7308	504-342-9417	
Meter, Misc.-Baxter Scientific	CRD	Baton Rouge	EBR	NO	504-342-7308	504-342-9417	
Radiophone Mobile Vehicle Motorola	CRD	Baton Rouge	EBR	NO	504-342-7308	504-342-9417	
Motor Outboard-Yamaha	CRD	Baton Rouge	EBR	NO	504-342-7308	504-342-9417	
Meter, Misc.-Argent Chem. Lab	CRD	Baton Rouge	EBR	NO	504-342-7308	504-342-9417	
Meter, Misc.-Argent Chem. Lab	CRD	Baton Rouge	EBR	NO	504-342-7308	504-342-9417	
Meter, Misc.-Argent Chem. Lab	CRD	Baton Rouge	EBR	NO	504-342-7308	504-342-9417	
Computer-Zenith	CRD	Baton Rouge	EBR	NO	504-342-7308	504-342-9417	
Motor Outboard-OMC	CRD	Baton Rouge	EBR	NO	504-342-7308	504-342-9417	
Motor Outboard-OMC	CRD	Baton Rouge	EBR	NO	504-342-7308	504-342-9417	
Computer-Grid	CRD	Baton Rouge	EBR	NO	504-342-7308	504-342-9417	
Telephone-Motorola	CRD	Baton Rouge	EBR	NO	504-342-7308	504-342-9417	
Telephone-Motorola	CRD	Baton Rouge	EBR	NO	504-342-7308	504-342-9417	
Probe-Hydrolab Corp.	CRD	Baton Rouge	EBR	NO	504-342-7308	504-342-9417	
Probe-Hydrolab Corp.	CRD	Baton Rouge	EBR	NO	504-342-7308	504-342-9417	
Probe-Hydrolab Corp.	CRD	Baton Rouge	EBR	NO	504-342-7308	504-342-9417	
Probe-Hydrolab Corp.	CRD	Baton Rouge	EBR	NO	504-342-7308	504-342-9417	
Probe-Hydrolab Corp.	CRD	Baton Rouge	EBR	NO	504-342-7308	504-342-9417	
Probe-Hydrolab Corp.	CRD	Baton Rouge	EBR	NO	504-342-7308	504-342-9417	
Probe-Hydrolab Corp.	CRD	Baton Rouge	EBR	NO	504-342-7308	504-342-9417	
Probe-Hydrolab Corp.	CRD	Baton Rouge	EBR	NO	504-342-7308	504-342-9417	
Probe-Hydrolab Corp.	CRD	Baton Rouge	EBR	NO	504-342-7308	504-342-9417	
Probe-Hydrolab Corp.	CRD	Baton Rouge	EBR	NO	504-342-7308	504-342-9417	
Probe-Hydrolab Corp.	CRD	Baton Rouge	EBR	NO	504-342-7308	504-342-9417	
Probe-Hydrolab Corp.	CRD	Baton Rouge	EBR	NO	504-342-7308	504-342-9417	
Probe-Hydrolab Corp.	CRD	Baton Rouge	EBR	NO	504-342-7308	504-342-9417	
AM15 Fleet Vehicle-Ford	CRD	Baton Rouge	EBR	NO	504-342-7308	504-342-9417	
Motor Outboard-Yamaha	CRD	Baton Rouge	EBR	NO	504-342-7308	504-342-9417	

Item Description	LDNR Office	City	Parish	COTP ZONE	Day Phone	FAX	Restrictions
Motor Outboard-Yamaha	CRD	Baton Rouge	EBR	NO	504-342-7308	504-342-9417	
Boat Outboard Alum. Hull-Weldcraft	CRD	Baton Rouge	EBR	NO	504-342-7308	504-342-9417	
Boat Outboard Alum. Hull-Weldcraft	CRD	Baton Rouge	EBR	NO	504-342-7308	504-342-9417	
Trailer Boat-Sureride	CRD	Baton Rouge	EBR	NO	504-342-7308	504-342-9417	
Trailer Boat-Sureride	CRD	Baton Rouge	EBR	NO	504-342-7308	504-342-9417	
Boat Air Alum. Hull-United Supplies	CRD	Baton Rouge	EBR	NO	504-342-7308	504-342-9417	
Trailer Boat-Ram-Lin	CRD	Baton Rouge	EBR	NO	504-342-7308	504-342-9417	
Water Analyzer-YSI/Baxter	CRD	Baton Rouge	EBR	NO	504-342-7308	504-342-9417	
Water Analyzer-YSI/Baxter	CRD	Baton Rouge	EBR	NO	504-342-7308	504-342-9417	
Water Analyzer-YSI/Baxter	CRD	Baton Rouge	EBR	NO	504-342-7308	504-342-9417	
Water Analyzer-YSI/Baxter	CRD	Baton Rouge	EBR	NO	504-342-7308	504-342-9417	
Water Analyzer-YSI/Baxter	CRD	Baton Rouge	EBR	NO	504-342-7308	504-342-9417	
Water Analyzer-YSI/Baxter	CRD	Baton Rouge	EBR	NO	504-342-7308	504-342-9417	
Water Analyzer-YSI/Baxter	CRD	Baton Rouge	EBR	NO	504-342-7308	504-342-9417	
Water Analyzer-YSI/Baxter	CRD	Baton Rouge	EBR	NO	504-342-7308	504-342-9417	
Water Analyzer-YSI/Baxter	CRD	Baton Rouge	EBR	NO	504-342-7308	504-342-9417	
Water Analyzer-YSI/Baxter	CRD	Baton Rouge	EBR	NO	504-342-7308	504-342-9417	
Water Analyzer-YSI/Baxter	CRD	Baton Rouge	EBR	NO	504-342-7308	504-342-9417	
Water Analyzer-YSI/Baxter	CRD	Baton Rouge	EBR	NO	504-342-7308	504-342-9417	
Water Analyzer-YSI/Baxter	CRD	Baton Rouge	EBR	NO	504-342-7308	504-342-9417	
Water Analyzer-YSI/Baxter	CRD	Baton Rouge	EBR	NO	504-342-7308	504-342-9417	
Water Analyzer-YSI/Baxter	CRD	Baton Rouge	EBR	NO	504-342-7308	504-342-9417	
Water Analyzer-YSI/Baxter	CRD	Baton Rouge	EBR	NO	504-342-7308	504-342-9417	
Water Analyzer-YSI/Baxter	CRD	Baton Rouge	EBR	NO	504-342-7308	504-342-9417	
Water Analyzer-YSI/Baxter	CRD	Baton Rouge	EBR	NO	504-342-7308	504-342-9417	
Water Analyzer-YSI/Baxter	CRD	Baton Rouge	EBR	NO	504-342-7308	504-342-9417	
Boat Outboard Fibergl.-Boston Whaler	CRD	Houma	Terrebonne	MC	504-857-3627	504-857-2334	
Trailer Boat-Boston Whaler	CRD	Houma	Terrebonne	MC	504-857-3627	504-857-2334	
Motor Outboard-Yamaha	CRD	Baton Rouge	EBR	NO	504-342-7308	504-342-9417	
Motor Outboard-Yamaha	CRD	Baton Rouge	EBR	NO	504-342-7308	504-342-9417	
Radar Machine-Sony	CRD	Houma	Terrebonne	MC	504-857-3627	504-857-2334	
Water Analyzer-Datasonde	CRD	Baton Rouge	EBR	NO	504-342-7308	504-342-9417	
Display Unit-YSI	CRD	Baton Rouge	EBR	NO	504-342-7308	504-342-9417	

Item Description	LDNR Office	City	Parish	COTP ZONE	Day Phone	FAX	Restrictions
Display Unit-YSI	CRD	Baton Rouge	EBR	NO	504-342-7308	504-342-9417	
Display Unit-YSI	CRD	Baton Rouge	EBR	NO	504-342-7308	504-342-9417	
Display Unit-YSI	CRD	Baton Rouge	EBR	NO	504-342-7308	504-342-9417	
Navigation System-Northstar	CRD	Houma	Terrebonne	MC	504-857-3627	504-857-2334	
Motor Outboard-Yamaha 115 TLRR	CRD	Houma	Terrebonne	MC	504-857-3627	504-857-2334	
Motor Outboard-Yamaha 115 TLRR	CRD	Houma	Terrebonne	MC	504-857-3627	504-857-2334	
Motor Outboard-Yamaha	CRD	Baton Rouge	EBR	NO	504-342-7308	504-342-9417	
Recorder Depth Boat-Si-Tex	CRD	Baton Rouge	EBR	NO	504-342-7308	504-342-9417	
Radar Machine-Si-Tex	CRD	Baton Rouge	EBR	NO	504-342-7308	504-342-9417	
Trailer Flat Body-Flat Bed	Conservation	Galliano	Lafourche	MC	504-342-7308	504-342-9417	
Planter-Power	Conservation	Galliano	Lafourche	MC	504-342-7308	504-342-9417	
Buggy Marsh	Conservation	Galliano	Lafourche	MC	504-342-7308	504-342-9417	
Planter-Mechanical	Conservation	Galliano	Lafourche	MC	504-342-7308	504-342-9417	
Camera Other-Pentax	CRD	Baton Rouge	EBR	NO	504-342-7308	504-342-9417	
Binoculars	CRD	Baton Rouge	EBR	NO	504-342-7308	504-342-9417	
Recorder Chart-Furuno	CRD	Baton Rouge	EBR	NO	504-342-7308	504-342-9417	
Telescope-David White	CRD	Baton Rouge	EBR	NO	504-342-7308	504-342-9417	
Oven Electric	CRD	Baton Rouge	EBR	NO	504-342-7308	504-342-9417	
Computer-Sierra-Misco	CRD	Baton Rouge	EBR	NO	504-342-7308	504-342-9417	
Meter, Misc. Cole Parmer	CRD	Baton Rouge	EBR	NO	504-342-7308	504-342-9417	
Terminal Sierra-Misco	CRD	Baton Rouge	EBR	NO	504-342-7308	504-342-9417	
Trailer Boat-Boston Whaler	CRD	Baton Rouge	EBR	NO	504-342-7308	504-342-9417	
Boat Misc.-Boston Whaler	CRD	Baton Rouge	EBR	NO	504-342-7308	504-342-9417	
Datalog-Sierra-Misco.	CRD	Baton Rouge	EBR	NO	504-342-7308	504-342-9417	

# State Resources-LDWF

Item Description	LDWF Office	City	Parish	COTP_ZONE	Day Phone	Night Phone	FAX	Restrictions
1986 Ford Station Wagon	Area I Marine Fish.	Slidell	St. Tammany	NO	504-568-5691	800-442-2511	504-568-2048	No Trailer Hitch
1986 Ford Station Wagon	Area I Marine Fish.	Slidell	St. Tammany	NO	504-568-5691	800-442-2511	504-568-2048	No Trailer Hitch
1989 Chevy Blazer	Area I Marine Fish.	Slidell	St. Tammany	NO	504-568-5691	800-442-2511	504-568-2048	
1989 Chevy Pick-Up	Area I Marine Fish.	Slidell	St. Tammany	NO	504-568-5691	800-442-2511	504-568-2048	
1985 Dodge Ram Charger	Area I Marine Fish.	Hopedale	St. Bernard	NO	504-568-5691	800-442-2511	504-568-2048	
1985 Ford Station Wagon	Area II Marine Fish.	New Orleans	Orleans	NO	504-568-5688	800-442-2511	504-568-2048	No Trailer Hitch
1985 Chevy Pick-Up	Area II Marine Fish.	New Orleans	Orleans	NO	504-568-5688	800-442-2511	504-568-2048	
1989 Chevy Blazer	Area II Marine Fish.	New Orleans	Orleans	NO	504-568-5688	800-442-2511	504-568-2048	
1989 Chevy Pick-Up	Area II Marine Fish.	New Orleans	Orleans	NO	504-568-5688	800-442-2511	504-568-2048	
1989 Chevy Blazer	Area II Marine Fish.	New Orleans	Orleans	NO	504-568-5688	800-442-2511	504-568-2048	
1988 Dodge Ram Charger	Area III Marine Fish.	Bourg	Terrebonne	MC	504-787-2163	504-787-2163	504-787-4517	
1989 Chevy Pick-Up	Area III Marine Fish.	Bourg	Terrebonne	MC	504-787-2163	504-787-2163	504-787-4517	
1985 Dodge Ram Charger	Area III Marine Fish.	Lab			504-787-2163	504-787-2163	504-787-4517	
1990 Chevy Blazer	Area IV Marine Fish.	Bourg	Terrebonne	MC	504-787-4139	800-442-2511		No Trailer Hitch
1987 Dodge Ram Charger	Area IV Marine Fish.	Bourg	Terrebonne	MC	504-787-4139	800-442-2511		
1985 Dodge Ram Charger	Area IV Marine Fish.	Bourg	Terrebonne	MC	504-787-4139	800-442-2511		
1989 Chevy Blazer	Area IV Marine Fish.	Bourg	Terrebonne	MC	504-787-4139	800-442-2511		
1989 Chevy Pick-Up	Area IV Marine Fish.	Bourg	Terrebonne	MC	504-787-4139	800-442-2511		
1985 Chevy Pick-Up	Area V Marine Fish.	Bourg	Terrebonne	MC	504-787-4139	800-442-2511		
1985 Dodge Ram Charger	Area V Marine Fish.	Bourg	Terrebonne	MC	504-787-4139	800-442-2511		
1986 Chevy Pick-Up	Area V Marine Fish.	Bourg	Terrebonne	MC	504-787-4139	800-442-2511		
1985 Dodge Ram Charger	Area V Marine Fish.	Bourg	Terrebonne	MC	504-787-4139	800-442-2511		
1988 Dodge Ram Charger	Area V Marine Fish.	Bourg	Terrebonne	MC	504-787-4139	800-442-2511		
1985 Dodge Ram Charger	Area V Marine Fish.	New Iberia	Iberia	MC	318-373-0032	800-442-2511	318-367-0125	
1988 Chevy Pick-Up	Area V Marine Fish.	New Iberia	Iberia	MC	318-373-0032	800-442-2511	318-367-0125	
1989 Chevy Blazer	Area VI Marine Fish.	New Iberia	Iberia	MC	318-373-0032	800-442-2511	318-367-0125	
1986 Chevy Pick-Up	Area VI Marine Fish.	New Iberia	Iberia	MC	318-373-0032	800-442-2511	318-367-0125	
1987 Dodge Ram Charger	Area VII Marine Fish.	Lake Charles	Calcasieu	PA	318-491-2579	318-491-2588	318-491-2009	
1986 Chevy Pick-Up	Area VII Marine Fish.	Lake Charles	Calcasieu	PA	318-491-2579	318-491-2588	318-491-2009	
1989 Chevy Pick-Up	Area VII Marine Fish.	Lake Charles	Calcasieu	PA	318-491-2579	318-491-2588	318-491-2009	
1989 Chevy Blazer	Area VII Marine Fish.	Lake Charles	Calcasieu	PA	318-491-2579	318-491-2588	318-491-2009	
1991 Chevy Blazer	Area VII Marine Fish.	Lake Charles	Calcasieu	PA	318-491-2579	318-491-2588	318-491-2009	
Coastal I Vessel	Area I Marine Fish.	Slidell	St. Tammany	NO	504-568-5691	800-442-2511		38 ft./Range 300 n.m.

Item Description	LDWF Office	City	Parish	COTP ZONE	Day Phone	Night Phone	FAX	Restrictions
24 ft. Boat	Area I Marine Fish.	Slidell	St. Tammany	NO	504-568-5691	800-442-2511		24 ft./Range 150 n.m.
20 ft. Boat	Area I Marine Fish.	Slidell	St. Tammany	NO	504-568-5691	800-442-2511		20 ft./Range 80 n.m.
13 ft. Boat	Area I Marine Fish.	Slidell	St. Tammany	NO	504-568-5691	800-442-2511		13 ft./No Motor
21 ft. Boat	Area I Marine Fish.	Slidell	St. Tammany	NO	504-568-5691	800-442-2511	504-568-2048	21 ft./Range 30 n.m.
LA 303PU Vessel	Area I Marine Fish.	Slidell	St. Tammany	NO	504-568-5691	800-442-2511	504-568-2048	21 ft./Range 50 n.m.
LA 300PU Vessel	Area II Marine Fish.	Pointe-A-La-Hache	Plaquemines	NO	504-568-5688	800-442-2511	504-568-2048	21 ft./Range 200 n.m.
Ma Bell Vessel	Area II Marine Fish.	Pointe-A-La-Hache	Plaquemines	NO	504-568-5688	800-442-2511	504-568-2048	17 ft./Range 250 n.m.
Seabob Vessel	Area II Marine Fish.	Pointe-A-La-Hache	Plaquemines	NO	504-568-5688	800-442-2511	504-568-2048	25 ft./Range 330 n.m.
LA 864PT Vessel	Area II Marine Fish.	Pointe-A-La-Hache	Plaquemines	NO	504-568-5688	800-442-2511	504-568-2048	13 ft.
LA 359PS Vessel	Area III Marine Fish.	Grand Isle	Jefferson	NO	504-787-2163	504-787-2163	504-787-4517	37 ft./Range 250 n.m.
LA 98PS Vessel	Area III Marine Fish.	Grand Isle	Jefferson	NO	504-787-2163	504-787-2163	504-787-4517	17 ft./Range 100 n.m.
LA 171PU Vessel	Area III Marine Fish.	Grand Isle	Jefferson	NO	504-787-2163	504-787-2163	504-787-4517	21 ft./Range 50 n.m.
LA 170PS Vessel	Area III Marine Fish.	Grand Isle	Jefferson	NO	504-787-2163	504-787-2163	504-787-4517	36 ft./Range 250 n.m.
LA 332PU Vessel	Area III Marine Fish.	Grand Isle	Jefferson	NO	504-787-2163	504-787-2163	504-787-4517	21 ft./Range 50 n.m.
Devilfish Vessel	Area IV Marine Fish.	Bourg	Terrebonne	MC	504-594-4139	800-442-2511	504-594-7317	28 ft./Range 75 n.m.
LA 67PU Vessel	Area IV Marine Fish.	Bourg	Terrebonne	MC	504-594-4139	800-442-2511	504-594-7317	17 ft. 7 in./Range 75 n.m.
LA 860PT Vessel	Area IV Marine Fish.	Bourg	Terrebonne	MC	504-594-4139	800-442-2511	504-594-7317	13 ft./Range 40 n.m.
LA 863PT Vessel	Area IV Marine Fish.	Bourg	Terrebonne	MC	504-594-4139	800-442-2511	504-594-7317	13 ft./Range 40 n.m.
LA 0301PU Vessel	Area IV Marine Fish.	Bourg	Terrebonne	MC	504-594-4139	800-442-2511	504-594-7317	21 ft./Range 75 n.m.
Moonfish Vessel	Area V Marine Fish.	Theriot	Terrebonne	MC	504-594-4139	800-442-2511	504-594-7317	28 ft./Range 200 n.m.
LA 13PS Vessel	Area V Marine Fish.	Theriot	Terrebonne	MC	504-594-4139	800-442-2511	504-594-7317	16 ft./Range 7 in.
LA 331PU Vessel	Area V Marine Fish.	Theriot	Terrebonne	MC	504-594-4139	800-442-2511	504-594-7317	21 ft./Range 120 n.m.
LA 304PU Vessel	Area V Marine Fish.	Theriot	Terrebonne	MC	504-594-4139	800-442-2511	504-594-7317	21 ft./Range 120 n.m.
Seahorse Vessel	Area VI Marine Fish.	Cypremort Point	Iberia	MC	318-373-0032	800-442-2511	318-367-0125	36 ft./Range 200 n.m.
Glassmaster Vessel	Area VI Marine Fish.	Cypremort Point	Iberia	MC	318-373-0032	800-442-2511	318-367-0125	24 ft./Range 35 n.m.
LA 302PU Vessel	Area VI Marine Fish.	New Iberia	Iberia	MC	318-373-0032	800-442-2511	318-367-0125	21 ft./Range 30 n.m.
LA 587PT Vessel	Area VI Marine Fish.	New Iberia	Iberia	MC	318-373-0032	800-442-2511	318-367-0125	13 ft./Range 25 n.m.
LA 859PT Vessel	Area VI Marine Fish.	New Iberia	Iberia	MC	318-373-0032	800-442-2511	318-367-0125	13 ft./Range 20 n.m.
LA 760PT Vessel	Area VI Marine Fish.	New Iberia	Iberia	MC	318-373-0032	800-442-2511	318-367-0125	13 ft./Range 25 n.m.
LA 724PR Vessel	Area VI Marine Fish.	New Iberia	Iberia	MC	318-373-0032	800-442-2511	318-367-0125	16 ft./Range 20 n.m.
Ladyfish	Area VII Marine Fish.	Lake Charles	Calcasieu	PA	318-491-2579	318-491-2588	318-491-2009	25 ft./Range 125 n.m.
LA 299PU Vessel	Area VII Marine Fish.	Lake Charles	Calcasieu	PA	318-491-2579	318-491-2588	318-491-2009	21 ft./Range 15 m-6 gal
LA 906PS Vessel	Area VII Marine Fish.	Lake Charles	Calcasieu	PA	318-491-2579	318-491-2588	318-491-2009	13 ft. 14 in./Range 15 m-6 gal
LA 0159PU Vessel	Area VII Marine Fish.	Lake Charles	Calcasieu	PA	318-491-2579	318-491-2588	318-491-2009	17 ft./Range 25 n.m.



Item Description	LDWF Office	City	Parish	COTP ZONE	Day Phone	Night Phone	FAX	Restrictions
LA 54PT Vessel	Area VII Marine Fish.	Lake Charles	Calcasieu	PA	318-491-2579	318-491-2588	318-491-2009	15 ft./No Motor
LA 858PT Vessel	Area VII Marine Fish.	Lake Charles	Calcasieu	PA	318-491-2579	318-491-2588	318-491-2009	13 ft. 4 in./Range 15 m-6 gal
3 RS 5 Salinometer	Area I Marine Fish.	New Orleans	Orleans	NO	504-568-5691	800-442-2511	504-568-2048	100 ft. Cable
Trawls with Boards	Area I Marine Fish.	New Orleans	Orleans	NO	504-568-5691	800-442-2511	504-568-2048	
Plankton Nets and Bongos	Area I Marine Fish.	New Orleans	Orleans	NO	504-568-5691	800-442-2511	504-568-2048	1/2 meter
3 Flowmeters	Area I Marine Fish.	New Orleans	Orleans	NO	504-568-5691	800-442-2511	504-568-2048	
Petersen Dredge	Area I Marine Fish.	New Orleans	Orleans	NO	504-568-5691	800-442-2511	504-568-2048	
Oyster Dredge	Area I Marine Fish.	New Orleans	Orleans	NO	504-568-5691	800-442-2511	504-568-2048	
Secchi Disc	Area I Marine Fish.	New Orleans	Orleans	NO	504-568-5691	800-442-2511	504-568-2048	
Two-Way Radio	Area I Marine Fish.	New Orleans	Orleans	NO	504-568-5691	800-442-2511	504-568-2048	
Monofilament Gill Nets	Area I Marine Fish.	New Orleans	Orleans	NO	504-568-5691	800-442-2511	504-568-2048	
Seines	Area I Marine Fish.	New Orleans	Orleans	NO	504-568-5691	800-442-2511	504-568-2048	
Multifilament Trammel Nets	Area I Marine Fish.	New Orleans	Orleans	NO	504-568-5691	800-442-2511	504-568-2048	
STD 100	Area II Marine Fish.	New Orleans	Orleans	NO	504-568-5688	800-442-2511	504-568-2048	50 ft.
RS 5 Salinometer	Area II Marine Fish.	New Orleans	Orleans	NO	504-568-5688	800-442-2511	504-568-2048	100 ft. 50 ft.
Trawls with Boards	Area II Marine Fish.	New Orleans	Orleans	NO	504-568-5688	800-442-2511	504-568-2048	1/2 Meter 16 ft. and 6 ft.
Plankton Nets and Bongos	Area II Marine Fish.	New Orleans	Orleans	NO	504-568-5688	800-442-2511	504-568-2048	50 ft. 1/2 Meter
Flowmeter	Area II Marine Fish.	New Orleans	Orleans	NO	504-568-5688	800-442-2511	504-568-2048	50 ft.
Sediment Corer	Area II Marine Fish.	New Orleans	Orleans	NO	504-568-5688	800-442-2511	504-568-2048	16 ft. and 6 ft.
Still Camera	Area II Marine Fish.	New Orleans	Orleans	NO	504-568-5688	800-442-2511	504-568-2048	1/2 Meter
Echman Dredge	Area II Marine Fish.	New Orleans	Orleans	NO	504-568-5688	800-442-2511	504-568-2048	
Trawls with Boards	Area III Marine Fish.	Grand Isle	Jefferson	NO	504-787-2163	504-787-2163	504-787-4517	16 ft. and 6 ft.
Plankton Nets with Flow Meters	Area III Marine Fish.	Grand Isle	Jefferson	NO	504-787-2163	504-787-2163	504-787-4517	
Beckman RS-5 Salinometer	Area III Marine Fish.	Grand Isle	Jefferson	NO	504-787-2163	504-787-2163	504-787-4517	100 ft. Cable
Kemmerer Water Sampler	Area III Marine Fish.	Grand Isle	Jefferson	NO	504-787-2163	504-787-2163	504-787-4517	
35mm Nikonos Camera	Area III Marine Fish.	Grand Isle	Jefferson	NO	504-787-2163	504-787-2163	504-787-4517	
Trawls with Boards	Area IV Marine Fish.	Bourg	Terrebonne	MC	504-594-4139	800-442-2511		6 ft. and 16 ft.
Plankton Nets with Flow Meters	Area IV Marine Fish.	Bourg	Terrebonne	MC	504-594-4139	800-442-2511		
2 Beckman RS-5 Salinometers	Area IV Marine Fish.	Bourg	Terrebonne	MC	504-594-4139	800-442-2511		
35 mm Canon Camera	Area IV Marine Fish.	Bourg	Terrebonne	MC	504-594-4139	800-442-2511		
Secchi Disc	Area IV Marine Fish.	Bourg	Terrebonne	MC	504-594-4139	800-442-2511		
2 Oyster Dredges	Area IV Marine Fish.	Bourg	Terrebonne	MC	504-594-4139	800-442-2511		
Kemmerer Water Sampler	Area IV Marine Fish.	Bourg	Terrebonne	MC	504-594-4139	800-442-2511		
2 Beckman RS-Salinometers	Area V Marine Fish.	Bourg	Terrebonne	MC	504-594-4139	800-442-2511		20 ft.

Item Description	LDWF Office	City	Parish	COTP ZONE	Day Phone	Night Phone	FAX	Restrictions
2 Trawls with Boards	Area V Marine Fish.	Bourg	Terrebonne	MC	504-594-4139	800-442-2511		
2 Trawls with Boards	Area V Marine Fish.	Bourg	Terrebonne	MC	504-594-4139	800-442-2511		
Still Camera	Area V Marine Fish.	Bourg	Terrebonne	MC	504-594-4139	800-442-2511		
Secchi Disc	Area V Marine Fish.	Bourg	Terrebonne	MC	504-594-4139	800-442-2511		
Plankton Net	Area V Marine Fish.	Bourg	Terrebonne	MC	504-594-4139	800-442-2511		1/2 Meter
RS-5 Salinometer	Area VI Marine Fish.	New Iberia	Iberia	MC	318-373-0032	800-442-2511	318-367-0125	30 ft.
Trawls with Boards	Area VI Marine Fish.	New Iberia	Iberia	MC	318-373-0032	800-442-2511	318-367-0125	
Plankton Nets	Area VI Marine Fish.	New Iberia	Iberia	MC	318-373-0032	800-442-2511	318-367-0125	1/2 Meter
Flowmeter	Area VI Marine Fish.	New Iberia	Iberia	MC	318-373-0032	800-442-2511	318-367-0125	
Kemmerer Water Sampler	Area VI Marine Fish.	New Iberia	Iberia	MC	318-373-0032	800-442-2511	318-367-0125	
RS-5 Salinometer	Area VII Marine Fish.	Lake Charles	Calcasieu	PA	318-491-2579	318-491-2588	318-491-2009	50 ft.
Trawls with Boards	Area VII Marine Fish.	Lake Charles	Calcasieu	PA	318-491-2579	318-491-2588	318-491-2009	
Plankton Nets	Area VII Marine Fish.	Lake Charles	Calcasieu	PA	318-491-2579	318-491-2588	318-491-2009	16 ft. and 6 ft.
Fathometer	Area VII Marine Fish.	Lake Charles	Calcasieu	PA	318-491-2579	318-491-2588	318-491-2009	1/2 Meter
Walkie Talkie	Area VII Marine Fish.	Lake Charles	Calcasieu	PA	318-491-2579	318-491-2588	318-491-2009	
2 Beckman RS-Salinometers	Area V Marine Fish.	Bourg	Terrebonne	MC	504-594-4139	800-442-2511	504-594-7317	20 ft.
2 Trawls w/ Boards	Area V Marine Fish.	Bourg	Terrebonne	MC	504-594-4139	800-442-2511	504-594-7317	
2 Trawls w/ Boards	Area V Marine Fish.	Bourg	Terrebonne	MC	504-594-4139	800-442-2511	504-594-7317	
Still Camera	Area V Marine Fish.	Bourg	Terrebonne	MC	504-594-4139	800-442-2511	504-594-7317	
Secchi Disc	Area V Marine Fish.	Bourg	Terrebonne	MC	504-594-4139	800-442-2511	504-594-7317	
Plankton Net	Area V Marine Fish.	Bourg	Terrebonne	MC	504-594-4139	800-442-2511	504-594-7317	1/2 Meter
RS-5 Salinometer	Area VI Marine Fish.	New Iberia	Iberia	MC	318-373-0032	800-442-2511	318-367-0125	30 ft.
Trawls w/ Boards	Area VI Marine Fish.	New Iberia	Iberia	MC	318-373-0032	800-442-2511	318-367-0125	
Plankton Nets	Area VI Marine Fish.	New Iberia	Iberia	MC	318-373-0032	800-442-2511	318-367-0125	1/2 Meter
Flowmeter	Area VI Marine Fish.	New Iberia	Iberia	MC	318-373-0032	800-442-2511	318-367-0125	
Kemmerer Water Sampler	Area VI Marine Fish.	New Iberia	Iberia	MC	318-373-0032	800-442-2511	318-367-0125	
RS-5 Salinometer	Area VII Marine Fish.	Lake Charles	Calcasieu	PA	318-491-2579	318-491-2588	318-491-2009	50 ft.
Trawls w/ Boards	Area VII Marine Fish.	Lake Charles	Calcasieu	PA	318-491-2579	318-491-2588	318-491-2009	
Plankton Nets	Area VII Marine Fish.	Lake Charles	Calcasieu	PA	318-491-2579	318-491-2588	318-491-2009	16 ft. and 6 ft.
Fathometer	Area VII Marine Fish.	Lake Charles	Calcasieu	PA	318-491-2579	318-491-2588	318-491-2009	1/2 Meter
Walkie Talkie	Area VII Marine Fish.	Lake Charles	Calcasieu	PA	318-491-2579	318-491-2588	318-491-2009	
3/4 Ton Pick-Up	Inland Fish Distr. 5	Lake Charles	Calcasieu	PA	318-491-2575	318-491-2588	318-491-2009	
3/4 Ton Pick-Up	Inland Fish Distr. 5	Lake Charles	Calcasieu	PA	318-491-2575	318-491-2588	318-491-2009	
Sedan	Inland Fish Distr. 7	Baton Rouge	EBR	NO	504-765-2360	800-442-2511	504-765-3512	

Item Description	LDWF Office	City	Parish	COTP ZONE	Day Phone	Night Phone	FAX	Restrictions
Sedan	Inland Fish Distr. 7	Baton Rouge	EBR	NO	504-765-2360	800-442-2511	504-765-3512	
3/4 Ton Pick-Up	Inland Fish Distr. 7	Baton Rouge	EBR	NO	504-765-2360	800-442-2511	504-765-3512	
1/2 Ton Pick-Up	Inland Fish Distr. 7	Baton Rouge	EBR	NO	504-765-2360	800-442-2511	504-765-3512	No Trailer Hitch
3/4 Ton Pick-Up	Inland Fish Distr. 7	Baton Rouge	EBR	NO	504-765-2360	800-442-2511	504-765-3512	No Trailer Hitch
2 Ton Flat Bed	Inland Fish Distr. 7	Baton Rouge	EBR	NO	504-765-2360	800-442-2511	504-765-3512	
Station Wagon	Inland Fish Distr. 7	Baton Rouge	EBR	NO	504-765-2360	800-442-2511	504-765-3512	
3/4 Ton Pick-Up	Inland Fish Distr. 9	New Iberia	Iberia	MC	318-828-4391	800-442-2511	318-367-0125	None
3/4 Ton Pick-Up	Inland Fish Distr. 8	Slidell	St. Tammany	NO	504-646-6458	800-442-2511	504-646-6481	
3/4 Ton Pick-Up)	Inland Fish Distr. 8	New Orleans	Orleans	NO	504-646-6458	800-442-2511	504-646-6481	
3/4 Ton Pick-Up	Inland Fish Distr. 9	New Iberia	Iberia	MC	318-828-4391	800-442-2511	318-367-0125	
Open Flat Vessel	Inland Fish Distr. 5	Lake Charles	Calcasieu	PA	318-491-2575	800-442-2511	318-491-2009	18 ft.
Open Flat Vessel	Inland Fish Distr. 5	Lake Charles	Calcasieu	PA	318-491-2575	800-442-2511	318-491-2009	15 ft.
Open Flat Vessel	Inland Fish Distr. 6	Opelousas	St. Landry	NO	318-948-0255	800-442-2511	318-948-0213	16 ft.
Open Flat Vessel	Inland Fish Distr. 6	Opelousas	St. Landry	NO	318-948-0255	800-442-2511	318-948-0213	18 ft.
Open Skiff Vessel	Inland Fish Distr. 7	Baton Rouge	EBR	NO	504-765-2360	800-442-2511	504-765-2607	21 ft.
Open Flat Vessel	Inland Fish Distr. 7	Baton Rouge	EBR	NO	504-765-2360	800-442-2511	504-765-2607	18 ft.
Open Flat Vessel	Inland Fish Distr. 7	Baton Rouge	EBR	NO	504-765-2360	800-442-2211	504-765-2607	24 ft.
Open Flat Vessel	Inland Fish Distr. 9	New Iberia	Iberia	MC				20 ft.
Open Flat Vessel	Inland Fish Distr. 8	Slidell	St. Tammany	NO				18 ft.
Still Cameras	Inland Fish All Distr.							
Water Chemistry Kits	Inland Fish All Distr.							
Secchi Disc	Inland Fish All Distr.							50 ft. Cable
RS-5	Inland Fish All Distr.							100 ft. Cable
YS1 DO	Inland Fish All Distr.							
Flowmeter	Inland Fish All Distr.							
Plankton Nets	Inland Fish All Distr.							
Gill Nets	Inland Fish All Distr.							
Seines	Inland Fish All Distr.							
Hoop Nets	Inland Fish All Distr.							
Seines	Inland Fish All Distr.							
Hache Field Chemistry Kits	Inland Fish All Distr.							
Spray Pumps	Inland Fish All Distr.							
Truck 2 WD	Wildlife Div. Distr. 6	Opelousas	St. Landry	NO	318-948-0255	800-442-2511	318-948-0213	
Pick-Up	Wildlife Div. Distr. 5	Lake Charles	Calcasieu	PA				

Item Description	LDWF Office	City	Parish	COTP ZONE	Day Phone	Night Phone	FAX	Restrictions
Pick-Up	Wildlife Div. Distr. 8	Slidell	St. Tammany	NO				
Pick-Up	Spring Bayou WMA	Marksville	Avoyelles	NO				
Pick-Up 4 WD	Spring Bayou WMA	Folsom	St. Tammany	NO				
Pick-Up 4 WD	Spring Bayou WMA	Marksville	Avoyelles	NO				
Pick-Up 4 WD	Spring Bayou WMA	Marksville	Avoyelles	NO				
Truck 2 WD	Wildlife Div. Distr. 7	Baton Rouge	EBR	NO				
Truck 2 WD	Wildlife Div. Distr. 7	Baton Rouge	EBR	NO				
Truck 2 WD	Wildlife Div. Distr. 8	Slidell	St. Tammany	NO				
Truck 2 WD	Wildlife Div. Distr. 7	Baton Rouge	EBR	NO				
Suburban	Wildlife Div. Distr. 7	Baton Rouge	EBR	NO				
Truck 2 WD	Wildlife Div. Distr. 7	Franklinton	Washington	NO				
Truck 4 WD	Wildlife Div. Distr. 7	Baton Rouge	EBR	NO				
Truck 4 WD	Wildlife Div. Distr. 7	Marksville	Avoyelles	NO				
Truck 2 WD	Wildlife Div. Distr. 7	Baton Rouge	EBR	NO				
Truck 2 WD	Wildlife Div. Distr. 7	Franklinton	Washington	NO				
Truck 2 WD	Wildlife Div. Distr. 7	Lake Charles	Calcasieu	PA				
Truck 4 WD	Wildlife Div. Distr. 7	Opelousas	St. Landry	NO				
Station Wagon	Wildlife Div. Distr. 7	Opelousas	St. Landry	NO				
Truck 4 WD	Wildlife Div. Distr. 7	Franklinton	Washington	NO				
Truck 4 WD	Wildlife Div. Distr. 7	Opelousas	St. Landry	NO				
Truck 2 WD	Wildlife Div. Distr. 7	Opelousas	St. Landry	NO				
Truck 2 WD	Wildlife Div. Distr. 7	Hammond	Tangipahoa	NO				
Aluminum Vessel	Wildlife Div. Distr. 7	Opelousas	St. Landry	NO				14 ft. w/ 25 HP Outboard
Aluminum Vessel	Wildlife Div. Distr. 7	Sherburne	St. Landry	NO				14 ft. w/ 9.9 HP Outboard
Aluminum Vessel	Wildlife Div. Distr. 7	Sherburne	St. Landry	NO				15 ft. w/ 50 HP Outboard
Aluminum Vessel	Wildlife Div. Distr. 7	Attakapas	St. Landry	NO				17 ft. w/ 140 HP Outboard
Boston Whaler	Wildlife Div. Distr. 7	Attakapas	St. Landry	NO				15 ft. w/ 50 HP Outboard
Aluminum Vessel	Wildlife Div. Distr. 7	Attakapas	St. Landry	NO				14 ft. w/ 7 HP Outboard
Airboat	Wildlife Div. Distr. 7	Sherburne	St. Landry	NO				15 ft.
Reno Lake Skiff	Wildlife Div. Distr. 7	Manchac	St. Landry	NO				16 ft.
ATV 4 Wheeler 2WD	Wildlife Div. Distr. 7	Sherburne	St. Landry	NO				
ATV 4 Wheeler 4WD	Wildlife Div. Distr. 7	Lake Charles	Calcasieu	PA				
ATV 4 Wheeler 2WD	Wildlife Div. Distr. 7	Baton Rouge	EBR	NO				
ATV 3 Wheeler	Wildlife Div. Distr. 7	Sandy Hollow	EBR	NO				

Item Description	LDWF Office	City	Parish	COTP ZONE	Day Phone	Night Phone	FAX	Restrictions
1985 Chevy Suburban	Habitat Conservation	Baton Rouge	EBR	NO	504-765-2642	800-442-2511	504-765-2607	No Trailer Hitch
1985 Chevy Suburban	Habitat Conservation	Baton Rouge	EBR	NO	504-765-2642	800-442-2511	504-765-2607	No Trailer Hitch or Radio
1985 Chevy Van	Habitat Conservation	Baton Rouge	EBR	NO	504-765-2642	800-442-2511	504-765-2607	No Trailer Hitch or Radio
1983 Chevy Pick-Up	Habitat Conservation	Baton Rouge	EBR	NO	504-765-2642	800-442-2511	504-765-2607	
1983 Chevy Pick-Up	Habitat Conservation	Baton Rouge	EBR	NO	504-765-2642	800-442-2511	504-765-2607	No Trailer Hitch
One Aluminum Jon Vessel	Habitat Conservation	Baton Rouge	EBR	NO	504-765-2642	800-442-2511	504-765-2607	14 ft.
Jeep	Fur and Refuge	New Orleans	Orleans	NO	504-568-5885	800-442-2511	504-568-5619	
Suburban	Fur and Refuge	Pointe au Chien/Montegut	Lafourche	MC	504-568-5885	800-442-2511	504-568-5619	
Pick-Up	Fur and Refuge	Pointe au Chien/Montegut	Lafourche	MC	504-568-5885	800-442-2511	504-568-5619	
Suburban	Fur and Refuge	Pier 90 (Salvador)	St. Charles	NO	504-568-5885	800-442-2511	504-568-5619	
Pick-Up	Fur and Refuge	Venice	Plaquemines	NO	504-568-5885	800-442-2511	504-568-5619	
Pick-Up	Fur and Refuge	Venice	Plaquemines	NO	504-568-5885	800-442-2511	504-568-5619	
Suburban	Fur and Refuge	Rockefeller-N. Island	Cameron	PA	318-538-2276	800-442-2511	318-538-2595	
3/4 Ton Pick-Up	Fur and Refuge	Rockefeller-N. Island	Cameron	PA	318-538-2276	800-442-2511	318-538-2595	
Sedan	Fur and Refuge	Rockefeller-N. Island	Cameron	PA	318-538-2276	800-442-2511	318-538-2595	No Trailer
4-Wheeler	Fur and Refuge	Rockefeller-N. Island	Cameron	PA	318-538-2276	800-442-2511	318-538-2595	No Trailer Hitch
Marshbuggy	Fur and Refuge	Rockefeller-N. Island	Cameron	PA	318-538-2276	800-442-2511	318-538-2595	
Amphibious Dragline	Fur and Refuge	Rockefeller-N. Island	Cameron	PA	318-538-2276	800-442-2511	318-538-2595	
State Body Truck	Fur and Refuge	New Iberia	Iberia	MC	318-369-3807	800-442-2511	318-367-0125	No Trailer Hitch
Suburban	Fur and Refuge	New Iberia	Iberia	MC	318-369-3807	800-442-2511	318-367-0125	
3/4 Ton Pick-Up	Fur and Refuge	New Iberia	Iberia	MC	318-369-3807	800-442-2511	318-367-0125	
3/4 Ton Pick-Up	Fur and Refuge	New Iberia	Iberia	MC	318-369-3807	800-442-2511	318-367-0125	
1/2 Ton Blazer	Fur and Refuge	Marsh Isl.-New Iberia	Iberia	MC	318-369-3807	800-442-2511	318-367-0125	
3/4 Ton Pick-Up	Fur and Refuge	Marsh Isl.-New Iberia	Iberia	MC	318-369-3807	800-442-2511	318-367-0125	
3/4 Ton Pick-Up	Fur and Refuge	Marsh Isl.-New Iberia	Iberia	MC	318-369-3807	800-442-2511	318-367-0125	
Jeep	Fur and Refuge	Intracoastal	Vermilion	PA/MC	318-369-3807	800-442-2511	318-367-0125	No Trailer Hitch
1/2 Ton Pick-Up	Fur and Refuge	Intracoastal	Vermilion	PA/MC	318-369-3807	800-442-2511	318-367-0125	
Suburban	Fur and Refuge	ADWMA/Berwick	Terrebonne	MC	318-369-3607	800-442-2511	318-367-0125	
3/4 Ton Pick-Up	Fur and Refuge	ADWMA/Berwick	Terrebonne	MC	318-369-3807	800-442-2511	318-367-0125	
Flat Vessel	Fur and Refuge	Pointe au Chien/Montegut	Lafourche	MC	504-568-5885	800-442-2511	504-568-5619	20 ft.
Flat Vessel	Fur and Refuge	Pointe au Chien/Montegut	Lafourche	MC	504-568-5885	800-442-2511	504-568-5619	16 ft.
Flat Vessel	Fur and Refuge	Pointe au Chien/Montegut	Lafourche	MC	504-568-5885	800-442-2511	504-568-5619	16 ft.
Airboat Vessel	Fur and Refuge	Pointe au Chien/Montegut	Lafourche	MC	504-568-5885	800-442-2511	504-568-5619	12 ft.
Mudboat Vessel	Fur and Refuge	Salvador (Pier 90)	St. Charles	NO	504-568-5885	800-442-2511	504-568-5619	16 ft.

Item Description	LDWF Office	City	Parish	COTP ZONE	Day Phone	Night Phone	FAX	Restrictions
Blue Wing Vessel	Fur and Refuge	Salvador (Pier 90)	St. Charles	NO	504-568-5885	800-442-2511	504-568-5619	20 ft.
Sportsman Vessel	Fur and Refuge	Salvador (Pier 90)	St. Charles	NO	504-568-5885	800-442-2511	504-568-5619	19 ft.
Scamp Vessel	Fur and Refuge	Salvador (Pier 90)	St. Charles	NO	504-568-5885	800-442-2511	504-568-5619	14 ft.
Stossel Airboat	Fur and Refuge	Salvador (Pier 90)	St. Charles	NO	504-568-5885	800-442-2511	504-568-5619	14 ft.
Duvic Vessel	Fur and Refuge	Salvador (Pier 90)	St. Charles	NO	504-568-5885	800-442-2511	504-568-5619	18 ft.
Canvasback Vessel	Fur and Refuge	Pass-a-Loutre/Pilot Town	Plaquemines	NO	504-568-5885	800-442-2511	504-568-5619	36 ft.
Stossal Airboat	Fur and Refuge	Pass-a-Loutre/Pilot Town	Plaquemines	NO	504-568-5885	800-442-2511	504-568-5619	14 ft.
F.G. Flat Vessel	Fur and Refuge	Pass-a-Loutre/Pilot Town	Plaquemines	NO	504-568-5885	800-442-2511	504-568-5619	21 ft.
Aluminum Flat Vessel	Fur and Refuge	Pass-a-Loutre/Pilot Town	Plaquemines	NO	504-568-5885	800-442-2511	504-568-5619	18 ft.
F.G. Flat Vessel	Fur and Refuge	Pass-a-Loutre/Pilot Town	Plaquemines	NO	504-568-5885	800-442-2511	504-568-5619	21 ft.
Wahoo Vessel	Fur and Refuge	Rockefeller	Cameron	PA	318-538-2276	800-442-2511	318-538-2595	27 ft.
Skipjack Vessel	Fur and Refuge	Rockefeller	Cameron	PA	318-538-2276	800-442-2511	318-538-2595	32 ft.
Bluegoose (Tug) Vessel	Fur and Refuge	Rockefeller	Cameron	PA	318-538-2276	800-442-2511	318-538-2595	25 ft.
Airboat - 4 Vessel	Fur and Refuge	Rockefeller	Cameron	PA	318-538-2276	800-442-2511	318-538-2595	
Aquasport - 4 Vessel	Fur and Refuge	Rockefeller	Cameron	PA	318-538-2276	800-442-2511	318-538-2595	17 ft.
Outboard - 4 Vessel	Fur and Refuge	Rockefeller	Cameron	PA	318-538-2276	800-442-2511	318-538-2595	16 ft.
Hotshot Vessel	Fur and Refuge	New Iberia	Iberia	MC	318-369-3807	800-442-2511	318-367-0125	22 ft.
Duracraft Vessel	Fur and Refuge	New Iberia	Iberia	MC	318-369-3807	800-442-2511	318-367-0125	18 ft.
Airboat Vessel	Fur and Refuge	New Iberia	Iberia	MC	318-369-3807	800-442-2511	318-367-0125	14 ft.
Alumaweld Vessel	Fur and Refuge	New Iberia	Iberia	MC	318-369-3807	800-442-2511	318-367-0125	17 ft.
M.O. Sage Vessel	Fur and Refuge	Marsh Island	Iberia	MC	318-369-3807	800-442-2511	318-367-0125	36 ft.
Boston Whaler Vessel	Fur and Refuge	Marsh Island	Iberia	MC	318-369-3807	800-442-2511	318-367-0125	20 ft.
Skimmer Vessel	Fur and Refuge	Marsh Island	Iberia	MC	318-369-3807	800-442-2511	318-367-0125	21 ft.
Silver Vessel	Fur and Refuge	Marsh Island	Iberia	MC	318-369-3807	800-442-2511	318-367-0125	18 ft.
Airboat Vessel	Fur and Refuge	Marsh Island	Iberia	MC	318-369-3807	800-442-2511	318-367-0125	14 ft.
Vessel "McIlenny"	Fur and Refuge	Intracoastal	Vermilion	PA/MC	318-369-3807	800-442-2511	318-367-0125	32 ft.
Vessel "OutRage"	Fur and Refuge	Intracoastal	Vermilion	PA/MC	318-369-3807	800-442-2511	318-367-0125	22 ft.
Airboat Vessel	Fur and Refuge	Intracoastal	Vermilion	PA/MC	318-369-3807	800-442-2511	318-367-0125	14 ft.
Vessel "Atchafalaya"	Fur and Refuge	ADWMA/ Berwick	Terrebonne	MC	318-369-3807	800-442-2511	318-367-0125	32 ft.
Duracraft Vessel	Fur and Refuge	ADWMA/ Berwick	Terrebonne	MC	318-369-3807	800-442-2511	318-367-0125	18 ft.
Boston Whaler Vessel	Fur and Refuge	ADWMA/ Berwick	Terrebonne	MC	318-369-3807	800-442-2511	318-367-0125	25 ft.
Alumaweld Vessel	Fur and Refuge	ADWMA/ Berwick	Terrebonne	MC	318-369-3807	800-442-2511	318-367-0125	20 ft.
Airboat Vessel	Fur and Refuge	ADWMA/ Berwick	Terrebonne	MC	318-369-3807	800-442-2511	318-367-0125	14 ft.
35 mm Cannon Camera	Fur and Refuge	Pointe au Chien/Montegut	Lafourche	MC	504-568-5885	800-442-2511	504-568-5619	

Item Description	LDWF Office	City	Parish	COTP ZONE	Day Phone	Night Phone	FAX	Restrictions
Field Glasses	Fur and Refuge	Pointe au Chien/Montegut	Lafourche	MC	504-568-5885	800-442-2511	504-568-5619	
3 First Aid Kits	Fur and Refuge	Pointe au Chien/Montegut	Lafourche	MC	504-568-5885	800-442-2511	504-568-5619	
Maps (Local)	Fur and Refuge	Pointe au Chien/Montegut	Lafourche	MC	504-568-5885	800-442-2511	504-568-5619	
4 First Aid Kits	Fur and Refuge	Salvador	St. Charles	NO	504-568-5885	800-442-2511	504-568-5619	
35 mm Kodak Disc Camera	Fur and Refuge	Salvador	St. Charles	NO	504-568-5885	800-442-2511	504-568-5619	
Maps (Infrared/quads)	Fur and Refuge	Salvador	St. Charles	NO	504-568-5885	800-442-2511	504-568-5619	
Binoculars	Fur and Refuge	Salvador	St. Charles	NO	504-568-5885	800-442-2511	504-568-5619	
RS5 Salinometer	Fur and Refuge	Salvador	St. Charles	NO	504-568-5885	800-442-2511	504-568-5619	
Flares	Fur and Refuge	Salvador	St. Charles	NO	504-568-5885	800-442-2511	504-568-5619	
Scales	Fur and Refuge	Salvador	St. Charles	NO	504-568-5885	800-442-2511	504-568-5619	
Scales (Hanging)	Fur and Refuge	Pass-a-Loutre	Plaquemines	NO	504-568-5885	800-442-2511	504-568-5619	
Measuring Boards	Fur and Refuge	Pass-a-Loutre	Plaquemines	NO	504-568-5885	800-442-2511	504-568-5619	
RS5 Salinometer	Fur and Refuge	Pass-a-Loutre	Plaquemines	NO	504-568-5885	800-442-2511	504-568-5619	
Polaroid Camera	Fur and Refuge	Pass-a-Loutre	Plaquemines	NO	504-568-5885	800-442-2511	504-568-5619	
Field Glasses	Fur and Refuge	Pass-a-Loutre	Plaquemines	NO	504-568-5885	800-442-2511	504-568-5619	
Flares	Fur and Refuge	Pass-a-Loutre	Plaquemines	NO	504-568-5885	800-442-2511	504-568-5619	
Medical Kits	Fur and Refuge	Pass-a-Loutre	Plaquemines	NO	504-568-5885	800-442-2511	504-568-5619	
Maps (Infrared/Local)	Fur and Refuge	Pass-a-Loutre	Plaquemines	NO	504-568-5885	800-442-2511	504-568-5619	
Trawls	Fur and Refuge	Rockefeller	Cameron	PA	318-538-2276	800-442-2511	318-538-2595	
Plankton Net	Fur and Refuge	Rockefeller	Cameron	PA	318-538-2276	800-442-2511	318-538-2595	
Secchi Disk	Fur and Refuge	Rockefeller	Cameron	PA	318-538-2276	800-442-2511	318-538-2595	
Scales	Fur and Refuge	Rockefeller	Cameron	PA	318-538-2276	800-442-2511	318-538-2595	
RS5 Salinity Meter	Fur and Refuge	Rockefeller	Cameron	PA	318-538-2276	800-442-2511	318-538-2595	
YSI-57 Oxygen Meter	Fur and Refuge	Rockefeller	Cameron	PA	318-538-2276	800-442-2511	318-538-2595	
Still Cannon/Pentax Camera - 4	Fur and Refuge	Rockefeller	Cameron	PA	318-538-2276	800-442-2511	318-538-2595	
16mm Projector	Fur and Refuge	Rockefeller	Cameron	PA	318-538-2276	800-442-2511	318-538-2595	
Scales	Fur and Refuge	Rockefeller	Cameron	PA	318-538-2276	800-442-2511	318-538-2595	
RS5 Salinometer	Fur and Refuge	New Iberia	Iberia	MC	318-369-3807	800-442-2511	318-367-0125	
Refractometer	Fur and Refuge	New Iberia	Iberia	MC	318-369-3807	800-442-2511	318-367-0125	
Tape Recorder	Fur and Refuge	New Iberia	Iberia	MC	318-369-3807	800-442-2511	318-367-0125	
35mm Still Camera	Fur and Refuge	New Iberia	Iberia	MC	318-369-3807	800-442-2511	318-367-0125	
JBC Video Camera	Fur and Refuge	New Iberia	Iberia	MC	318-369-3807	800-442-2511	318-367-0125	
Binoculars	Fur and Refuge	New Iberia	Iberia	MC	318-369-3807	800-442-2511	318-367-0125	
Aerial Photos (Entire Coast)	Fur and Refuge	New Iberia	Iberia	MC	318-369-3807	800-442-2511	318-367-0125	

Item Description	LDWF Office	City	Parish	COTP ZONE	Day Phone	Night Phone	FAX	Restrictions
RS5 Salinometer	Fur and Refuge	Marsh Island	Iberia	MC	318-369-3807	800-442-2511	318-367-0125	
Refractometer	Fur and Refuge	Marsh Island	Iberia	MC	318-369-3807	800-442-2511	318-367-0125	
35mm Still Camera	Fur and Refuge	Marsh Island	Iberia	MC	318-369-3807	800-442-2511	318-367-0125	
Binoculars	Fur and Refuge	Marsh Island	Iberia	MC	318-369-3807	800-442-2511	318-367-0125	
35mm Still Camera	Fur and Refuge	ADWMA/ Berwick	Terrebonne	MC	318-369-3807	800-442-2511	318-367-0125	
RS5 Salinometer	Fur and Refuge	ADWMA/ Berwick	Terrebonne	MC	318-369-3807	800-442-2511	318-367-0125	
Binoculars	Fur and Refuge	ADWMA/ Berwick	Terrebonne	MC	318-369-3807	800-442-2511	318-367-0125	
Flares	Fur and Refuge	ADWMA/ Berwick	Terrebonne	MC	318-369-3807	800-442-2511	318-367-0125	
Scales	Fur and Refuge	ADWMA/ Berwick	Terrebonne	MC	318-369-3807	800-442-2511	318-367-0125	
Scales (Hanging)	Fur and Refuge	Pass-a-Loutre	Plaquemines	NO	504-568-5885	800-442-2511	504-568-5619	
ATV 4 Wheeler 2WD		Sherburne						
ATV 4 Wheeler 4WD		Lake Charles	Calcasieu	PA				
ATV 4 Wheeler 2WD		Baton Rouge	EBR	NO				
ATV 3 Wheeler		Sandy Hallow	EBR	NO				
ATV 4 Wheeler 2WD		Pearl River	St. Tammany	NO				
ATV 3 Wheeler		Pearl River	St. Tammany	NO				
ATV 4 Wheeler 2 WD		Pearl River	St. Tammany	NO				
ATV 3 Wheeler		Pearl River & Bohemia	St. Tammany	NO				



State Resources-LNG

10-23

**A Listing of all Louisiana National Guard Resources should be requested through the Louisiana Office of Emergency Preparedness. FOR OFFICIAL USE ONLY**

**State Resources - LNG**

## C. Federal Agencies

This section contains lists of federal assets which are (a) geographically located within the State of Louisiana, (b) are under the operational command of a Coast Guard COTP Zone whose Area of Responsibility (AOR) includes a portion of the state of Louisiana or (c) resources which are held by the Coast Guard Gulf Strike Team in Mobile, Alabama.

Information is arranged alphabetically by COTP Zone. General information includes unit name, address, and telephone numbers, type of equipment, quantity, and restriction or capability. Careful attention should be paid to the 24 hour telephone numbers of the smaller, outlying units. After the normal working day many smaller units are not manned and the communications watches are shifted to a parent command.

The absence of information in any block should not give the impression that information does not exist or is not important. It means only that that particular information was not supplied prior to printing. As further information is gathered, pen and ink changes should be made in order to incorporate them into a revised version of this plan. It should be noted that each agency roster has additional blanks on the reverse of the last page to allow for the addition of newly purchased or omitted equipment.

While the U.S. Coast Guard is the only federal agency listed under this section, it is likely other agencies possess equipment, personnel, or services that may also be utilized.

Abbreviations for the COTP Zones in Louisiana are NO for New Orleans, MC for Morgan City, and PA for Port Arthur.

### Listing of Federal Agency Resources

1. U.S. Coast Guard (General)
2. U.S. Coast Guard Gulf Strike Team

# U.S. Coast Guard Equipment- General

Unit Name	Address	COTP ZONE	24 Hour Number	FAX	Type of Equipment	Qty	Restrictions
MSO Morgan City	800 David Drive, Morgan City	MC	504-385-2936	504-385-1687	Command Post	1	
MSO Morgan City	800 David Drive, Morgan City	MC	504-385-2936	504-385-1687	Response Trailers	4	1000' of boom per trailer
MSO Morgan City	800 David Drive, Morgan City	MC	504-385-2936	504-385-1687	Boat, 25' Whaler	1	
MSO Morgan City	800 David Drive, Morgan City	MC	504-385-2936	504-385-1687	Boat, 21' Whaler	1	
MSO Morgan City	800 David Drive, Morgan City	MC	504-385-2936	504-385-1687	Boat, 14'	4	
MSD Houma	425 Lafayette St., Houma	MC	504-385-2936	504-857-8508	Boat, 22' Whaler	1	Ph. 504- 868-6733. After hours contact MSO Morgan City
MSD Houma	425 Lafayette St., Houma	MC	504-385-2936	504-857-8508	Boat, 14'	1	Ph. 504-868-6733. After hours contact MSO Morgan City.
MSD Houma	425 Lafayette St., Houma	MC	504-385-2936	504-857-8508	Boat, 12'	1	Ph. 504- 868-6733. After hours contact MSO Morgan City.
USCGC Pt. Sal	P.O. Box 158, Grand Isle	MC	504-787-2137	Same as phone	Cutter, 82' WPB	1	Ocean going. If underway contact CCGD8 OPCEN 504-589-6225.
USCGC Pt. Winslow	P.O. Drawer 2488, Morgan City	MC	504-385-0037	504-385-3848	Cutter, 82' WPB	1	Ocean going. If underway contact CCGD8 OPCEN 504-589-6225.
Station Grand Isle	P.O. Box 157, Grand Isle	MC	504-787-2135	504- 787-3870	Boat, 41' UTB	2	
Station Grand Isle	P.O. Box 157, Grand Isle	MC	504-787-2135	504- 787-3870	Boat, 27' Whaler	1	
Station Grand Isle	P.O. Box 157, Grand Isle	MC	504-787-2135	504- 787-3870	Boat, 19' RHIB	2	
Station Grand Isle	P.O. Box 157, Grand Isle	MC	504-787-2135	504- 787-3870	Boat, 15'	1	
ANT Morgan City	6030 Railroad Ave., Morgan City	MC	504-787-2135	Same as phone	Boat, 21' TANB	1	Ph. 504-384-7000. After hours contact Group Grand Isle.
ANT Morgan City	6030 Railroad Ave., Morgan City	MC	504-787-2135	Same as phone	Boat, 17'	1	Ph. 504- 384-7000. After hours contact Group Grand Isle.
ANT Dulac	P.O. Box 30A, Dulac	MC	504-787-2135	Same as phone	Boat, 55' ANE	1	Ph. 504-384-7000. After hours contact Group Grand Isle.
ANT Dulac	P.O. Box 30A, Dulac	MC	504-787-2135	Same as phone	Boat, 21' TANB	1	Ph. 504- 384-7000. After hours contact Group Grand Isle.
MSO Port Arthur	2875 75th St. & Hwy. 69, Port Arthur, Tx.	PA	409-723-6500	409-723-6534			
MSD Lake Charles	150 Marine Street, Lake Charles	PA	409-723-6500	409-723-6534	Boat, 14'	1	Daylight and inland use only
MSD Lake Charles	150 Marine Street, Lake Charles	PA	409-723-6500	409-723-6534	Boat, 16'	1	Daylight and inland use only
MSD Lake Charles	150 Marine Street, Lake Charles	PA	409-723-6500	409-723-6534	Boat, 17'	1	Daylight and inland use only
MSD Lake Charles	150 Marine Street, Lake Charles	PA	409-723-6500	409-723-6534	Boat, 25' Whaler	1	Radar equipped
MSD Lake Charles	150 Marine Street, Lake Charles	PA	409-723-6500	409-723-6534	Response trailers	2	1000' of boom per trailer
MSO New Orleans	1440 Canal Street, New Orleans	NO	504-589-6261	504-589-6218	Response trailers	3	1000' of boom per trailer
MSO New Orleans	1440 Canal Street, New Orleans	NO	504-589-6261	504-589-6218			
MSO New Orleans	1440 Canal Street, New Orleans	NO	504-589-6261	504-589-6218			
MSD Baton Rouge	640 Main Street, Baton Rouge	NO	504-589-6261	504-384-0786	Response Trailer	1	Ph. 504-389-0271. After hours contact MSO New Orleans. 1000' of boom per trailer.
MSD Baton Rouge	640 Main Street, Baton Rouge	NO	504-589-6261	504-384-0786	Boat, 14'	1	
AIRSTA New Orleans	Naval Airstation, Belle Chasse	NO	504-393-6033	504-393-6035	Helicopter, HH65	5	
CGC White Holly	4640 Urquhart St., New Orleans	NO	504-942-3044	504-942-3025	Cutter, 133',	1	If underway contact CCGD8 OPCEN 504-589-6225

## USCG Equipment-General

Unit Name	Address	COTP ZONE	24 Hour Number	FAX	Type of Equipment	Qty	Restrictions
					WLIC		
CGC Pamlico	4640 Urquhart St., New Orleans	NO	504-942-3042	504-942-3025	Cutter, WLM	1	If underway contact CCGD8 OPCEN 504-589-6225
Group NOLA	4640 Urquhart St., New Orleans	NO	504-942-3001	504-942-3007	Boat, 41' UTB	1	
Station New Orleans		NO	504-589-2331	504-589-7180	Boat, 41' UTB	2	
Station New Orleans		NO	504-589-2331	504-589-7180	Boat 27' Whaler	1	
Station New Orleans		NO	504-589-2331	504-589-7180	Boat, 19' RHIB	2	
Station New Orleans		NO	504-589-2331	504-589-7180	Boat, 15'	1	
Station Venice	P.O. Box 707, Venice	NO	504-942-3001	Same as phone	Boat, 41' UTB	2	Ph. 504-534-2332. After hours contact Group New Orleans
Station Venice	P.O. Box 707, Venice	NO	504-942-3001	Same as phone	Boat, 22' Whaler	1	Ph. 504-534-2332. After hours contact Group New Orleans
ANT Nola	4640 Urquhart St., New Orleans	NO	504-942-3001		Boat, 55' ANB	1	Ph. 504-942-3012. After hours contact Group New Orleans
ANT Nola	4640 Urquhart St., New Orleans	NO	504-942-3001		Boat, 21' TANB	1	Ph. 504-942-3012; After hours contact Group New Orleans
ANT Nola	4640 Urquhart St., New Orleans	NO	504-942-3001		Boat, 17'	1	Ph. 504-942-3012. After hours contact Group New Orleans
ANT Nola	4640 Urquhart St., New Orleans	NO	504-942-3001		Boat, 14'	2	Ph. 504-942-3012. After hours contact Group New Orleans
ANT Venice	P.O. Box 707, Venice	NO	504-942-3001	504- 534-2332	Boat, 55' ANB	1	Ph. 504-534-7250. After hours contact Group New Orleans
ANT Venice	P.O. Box 707, Venice	NO	504-942-3001	504- 534-2332	Boat, 21' TANB	1	Ph. 504-534-7250. After hours contact Group New Orleans

# U.S. Coast Guard Equipment – Gulf Strike Team

Commanding Officer, Gulf Strike Team, Aviation Training Center, Mobile, AL 36608-9690, 334- 639-6601 (24 Hours), 334- 639-6610 FAX					
Item Description	Qty	Restrictions	Item Description	Qty	Restrictions
Pump, Stripper	1		Prime Mover, ADAPTS Type 3	6	
Pump, Double Stage	3		Prime Mover, VOPS	1	
Pump, Thune Eureka	1		Prime Mover, Deutz	9	
Pump, TK-5	1		OWO CRS, Barriers	5	
Pump, CCN-150	6		OWO CRS, Mooring Systems	4	
Pump, Gormann Rupp	2		OWO CRS, Pump Floats	8	
Pump, Sloane	3		OWO CRS, Retrieval Systems	1	
Pump, 385 Homelite	4		Dracones, Type D, 10K	2	
Pump, Peristaltic	2		Dracones, Type F, 40K	2	
Pump, Wil-Poly	2		Dracones, Type O, 240K	1	
Pump, Wil-Steel	2		Outboards, 225 HP	4	
Pump, 200 GPM Diesel	3		Outboards, 115 HP	3	
Pump, Water Rous	1		Outboards, 90 HP	5	
Pump, Multi-Equip.	2		Outboards, 50 HP	3	
Outboards, 40 HP	4		Trailer, Tilt	2	
Outboards, 30 HP	9		Trailer, Low 32'	3	
Voss, Systems	1		Trailer, Low 48'	4	
Voss, Inflatable Barges	3		Trailer, Flat 42'	2	
Voss, Inflatable Boom (43") on Reels	10		Trailer, Dolly (tandem)	1	
Sromp, Davis Drift.	8		Trailer, Chem.	2	
Sromp, PM-10 Meters	3		Trailer, Decon.	1	
Sromp, Flurometers	2		Trailer, Box, 40'	1	
Vehicle, GMC White Tractors	3		Trailer, General, Light	1	
Vehicle, 8 Ton with crane	1		Trailer, Wells Cargo 16'	1	
Vehicle, 7.5 Ton	1		Boat, Munson 32'	1	
Vehicle, Aerostar	1		Boat, Munson 24'	1	
Vehicle, Chevy "Dualie"	1		Boat, Jon 18'	2	
Vehicle, Bronco 4 x 4	1		Boat, RHIB 17'	1	
Vehicle, Dodge 4 x 4	1		Boat, Avon 15'	5	
Vehicle, Passenger Vans	2		Pallet, De-Watering	1	
Vehicle, All Terrain Vehicles (ATV)	3		Pallet, ADAPTS	1	

Item Description	Qty	Restrictions	Item Description	Qty	Restrictions
Vehicle, MCP Trailer	1		Pallet, Support	2	
Pallet, VOPS	1		Chem. Equipment, SCBA's, MSA Cust 4500	20	
Pallet, Lighting	1		Chem. Equipment, SCBA's, Draeger EEBA	28	
Pallet, Hose	5		Chem. Equipment, SCBA's, MSA Spare Bottles	40	
Communications, MX300R Radio	39		Chem Equipment, Respirators, MSA	56	
Communications, EXPO Radio	9		Chem. Suits, Level A	70	
Communications, Que Pagers	45		Chem. Suits Level B	200	
Communications, VOX Headset	8		Detectors, HNU	6	
Communications, Repeaters	2		Detectors, OVA	5	
Communications, CB Radios	10		Detectors, Gastech GX-91	2	
Communications, Cellular Phones	12		Detectors, Draeger Kits	4	
Communications, SAT-Comm. Sys.	1		Detectors, Infrared Pyro.	2	
Communications, Saber Radios	43		Detectors, Beta/Gamma	2	
Communications, Saber Chargers	6		Detectors, PH Meter	8	
Communications, Saber Battery Conditioners	2		Detectors, Gastech GX-82	4	
Forklift, 5 K	1		Detectors, Gastech GX-86	2	
Forklift, 6 K	1		Detectors, Heat Stress Monitor	2	
Forklift, 20 K	1		Detectors, SKC Sample Pumps	5	
Forklift, 30 K	1		Compressors, Mako	3	
Photo Equipment, 35mm Auto	10		Misc. Chem. Bacon Bombs	1	
Photo Equipment, 35mm Minolta	2		Misc. Chem. Haz Cat Kit	3	
Photo Equipment, Polaroid Instamatic	3		Ready Loads, OWOCRS	2	
Photo Equipment, VHS Video Camera	2		Ready Loads, VOSS	1	
Photo Equipment, VCR-VHS	1		Ready Loads, Infl. Boom	1	
Photo Equipment, 8mm Hi 8	1		Ready Loads, Pump	1	
Photo Equipment, 8mm Image Stabilized	1		Ready Loads, Chem. A	1	
Photo Equipment, 8mm Video Cams	2		Ready Loads, Chem. B	1	
Photo Equipment, 8mm Player	1		Misc. Generators, 3.0 KW	3	
Misc. Chem. Steele Vests	16		Misc. Generators, 3.5 KW	2	
Misc. Chem. Soil Sampling Kit	1		Misc. Generators, 4.5 KW	2	
Misc. Chem. Chloring Kits A, B, and C	3		Misc. Generators, 5.5 KW	1	
Misc. Chem. Decon Shower	2		Misc. Generators, 6 KW	2	
Misc. Chem. Vetter System	2		Misc. Generators, 10 KW	1	
Misc. Chem. Patching and Plugging Kit	4		Misc. Light towers	3	

Item Description	Qty	Restrictions	Item Description	Qty	Restrictions
Misc. Chem. Weather Station	2		Misc. Shop Container	1	
Misc. Chem. DART Samplers	5		Misc. Salvage Kits	3	
Misc. Chem. Sludge Judges	12		Misc. Chain Saws	2	
Misc. Gasoline Winch	1		Misc. GT-185	1	
Misc. Mac Computer	5		Misc. Desmi-250 Weir	2	
Misc. Telefax	5		Misc. Interface Meter	3	
Misc. Aircraft Winch	2				
Misc. Sample Kits	4				
Misc. Stokes Litter	2				
Misc. EMT Kits	5				
Misc. Oxygen Kits	2				
Misc. Portable Scales	6				
Misc. Drum Lifter	1				
Misc. Truck Scale Kit	1				
Misc. Quik Saw	1				
Misc. VRD	1				
Misc. Air Compressor I/Rand	1				
Misc. Air Compressor	1				
Misc. Rope Mop	1				
Misc. Skim Pack	1				
Misc. Disc Skimmer	1				
Misc. Survival Suits	14				
Misc. Exotherm Cut Gear	1				

#### D. Coast Guard Certified Oil Spill Response Organizations (OSRO's)

This section contains lists of Coast Guard Certified Oil Spill Response Organizations (OSRO's) and equipment which are located within the State of Louisiana. This list was obtained from the Coast Guard National Strike Force Coordination Center (NSFCC) in Elizabeth City, North Carolina. While it is continuously updated, it should not be assumed that the enclosed version is the most current. A current version may be obtained through the NSFCC.

The first page of this section lists OSRO names, locations, COTP Zones, and telephone numbers. Additional spaces have been provided for pen and ink changes as they become necessary.

The OSRO resource categories are arranged alphabetically and generally follow the format provided by the NSFCC. General information includes the contractor by name and general specifications of the equipment. OSRO numbers are not used. An actual physical location by city and COTP Zone are given, as are any restrictions noted in the NSFCC database. However, unlike the NSFCC database, actual restrictions or capabilities are spelled out instead of using abbreviations or codes.

The absence of information in any block should not give the impression that information does not exist or is not important. It means only that that particular information was not supplied prior to printing. As further information is gathered, pen and ink changes should be made in order to incorporate them into a revised version of this plan. Additionally, it should be noted that each OSRO roster has additional blanks on the reverse of the last page to allow for the addition of newly purchased or omitted equipment.

Abbreviations for the COTP Zones in Louisiana are, NO for New Orleans, MC for Morgan City, and PA for Port Arthur.

##### Alphabetical listing of OSRO Resources

- |                                |                                  |
|--------------------------------|----------------------------------|
| 1. Beach Cleaners and Sorbents | 8. Portable Storage              |
| 2. Containment Boom            | 9. Product Transfer Pumps        |
| 3. Dispersants                 | 10. Skimmers                     |
| 4. Dispersant Delivery         | 11. Specialized Vessels          |
| 5. Firefighting Equipment      | 12. Vacuum Systems               |
| 6. Oil and Water Separators    | 13. Miscellaneous OSRO Equipment |
| 7. Personnel                   |                                  |



## Oil Spill Response Organizations

Contractor	City	ST	COTPZONE	Telephone
Ambar/Oil Mop, Inc.	Belle Chasse	LA	NO	504-394-6110
Ambar/Oil Mop, Inc.	Berwick	LA	MC	800-645-6671
Ambar/Oil Mop, Inc.	Lafayette	LA	MC	318-367-9444
American Pollution Control	Lafayette	LA	MC	318-234-4590
AMPOL, Broussard	Broussard	LA	MC	318-234-4590
AMPOL, Fourchon	Fourchon	LA	MC	318-234-4590
AMPOL, Port of Vermilion	Port of Vermilion	LA	PA	318-234-4590
Calcasieu Rentals	Lake Charles	LA	PA	318-433-5929
CENAC Environmental	Houma	LA	MC	504-851-5350
CITCO Petroleum Corporation	Lake Charles	LA	PA	318-491-6121
Environmental Equipment	Houma	LA	MC	504-868-3100
Environmental Equipment	Lockport	LA	MC	504-532-5300
Ferguson Harbour	Pearl	MS	NO	601-936-6321
Garner Environmental GES-	New Orleans	LA	NO	504-254-2444
Garner Environmental GES-	Port Arthur	TX	PA	409-983-5646
Industrial Cleanup, Inc.	Garyville	LA	NO	504-535-3174
Industrial Cleanup, Inc.	Scott	LA	MC	318-234-5104
Larco Environmental Services	Lake Charles	LA	PA	318-474-3660
Larco Environmental Services	Sulphur	LA	PA	318-625-9110
L&L Environmental Services	Lake Charles	LA	PA	318-436-6385
Marine Pollution Control MPC-	Gretna	LA	NO	313-849-2333
OHM	Port Allen	LA	NO	504-389-9624
Oil Stop, Inc.	Harvey	LA	NO	504-347-8888
OVAC, Inc.	Lake Charles	LA	PA	800-256-7745
Reidel Environmental Services RES-	Chesterfield	MO	CCGD2	314-532-7660
Reidel Environmental Services RES-	Jackson	MS	NO	601-362-7482
Reidel Environmental Services RES-	New Orleans	LA	NO	504-254-3600
Richard Lazes	New Orleans	LA	NO	504-347-8888
Rubark Environmental	New Orleans	LA	NO	504-944-9965
Sea Sweep, Inc.	New Orleans	LA	NO	303-759-8118
Thompson Environmental	Belle Chasse	LA	NO	504-393-7661
Universal Environmental	Sulphur	LA	PA	409-727-0736

## Oil Spill Response Organizations

## Beach Cleaners/Sorbents

Contractor	Type	Model	Wt. (lbs)	Qty	Location/COTP Zone	Restrictions
Ferguson Harbour	Earth Moving	CAT03225 Backhoe	10000	1	Pearl/NO	Self-supporting
Ferguson Harbour	Earth Moving	Backhoe/416CAS	19000	1	Pearl/NO	Self-supporting
GES	Boom	GES-510	18	20	New Orleans/NO	
GES	Boom	GES-810	40	75	New Orleans/NO	
GES	Oil Snare	GES-15	15	250	New Orleans/NO	
GES	Pad	GES-100	19	325	New Orleans/NO	
GES	Pad	GES-200	19	100	New Orleans/NO	
GES	Particulate	GES-418	27	600	New Orleans/NO	
GES	Sheet	GES-150	38	50	New Orleans/NO	
GES	Sweep	GES-1900	17	100	New Orleans/NO	
GES	Boom	SPC-510	1	25	Port Arthur/PA	
GES	Boom	GES-510	18	50	Port Arthur/PA	
GES	Boom	GES-810	40	50	Port Arthur/PA	
GES	Fiberperl	SPC-418	1	100	Port Arthur/PA	
GES	Oil Snare	OS-15	1	100	Port Arthur/PA	
GES	Oil Snare	GES-15	15	150	Port Arthur/PA	
GES	Pad	SPC-100	1	175	Port Arthur/PA	
GES	Pad	SPC-810	1	250	Port Arthur/PA	
GES	Pad	GES-100	19	100	Port Arthur/PA	
GES	Pad	GES-200	19	75	Port Arthur/PA	
GES	Particulate	GES-418	18	500	Port Arthur/PA	
GES	Sheet	GES-150	38	25	Port Arthur/PA	
GES	Sweep	SPC-1900	1	20	Port Arthur/PA	
GES	Sweep	GES-1900	17	50	Port Arthur/PA	
L&L Environmental	4" Sorbent Boom	90857	11250	6000	Lake Charles/PA	Self-supporting
L&L Environmental	8" Sorbent Boom	90855	11250	6000	Lake Charles/PA	Self-supporting
L&L Environmental	Dragline	Dragline	12000	1	Lake Charles/PA	Self-supporting
L&L Environmental	Manual Cleaner	90850	19	300	Lake Charles/PA	Self-supporting
L&L Environmental	Sorbents	90851	19	500	Lake Charles/PA	Self-supporting
L&L Environmental	Sorbents	90853	30	15	Lake Charles/PA	Self-supporting
L&L Environmental	Sorbents	90857	15	20	Lake Charles/PA	Self-supporting
OHM	Washer	PD4-25321	550	3	Port Allen/NO	Self-supporting
OVAC, Inc.	4" Sorbent Boom	90857	0	6000	Lake Charles/PA	

## Beach Cleaners/Sorbents

Contractor	Type	Model	Wt. (lbs)	Qty	Location/COTP Zone	Restrictions
OVAC, Inc.	8" Sorbent Boom	90855	0	6000	Lake Charles/PA	
OVAC, Inc.	Manual Cleaner	90850	19	300	Lake Charles/PA	Self-supporting
OVAC, Inc.	Sorbents	90851	19	500	Lake Charles/PA	Self-supporting
OVAC, Inc.	Sorbents	90853	30	75	Lake Charles/PA	Self-supporting
OVAC, Inc.	Sorbents	90854	38	38	Lake Charles/PA	Self-supporting
OVAC, Inc.	Sorbents	90855	48	150	Lake Charles/PA	Self-supporting
OVAC, Inc.	Sorbents	90857	15	150	Lake Charles/PA	Self-supporting
OVAC, Inc.	Sorbents	90896	19	200	Lake Charles/PA	Self-supporting
OVAC, Inc.	Sorbents	64004528	40	840	Lake Charles/PA	
OVAC, Inc.	Sorbents	A672-048	2	50	Lake Charles/PA	
OVAC, Inc.	Sorbents	A672-120	19	50	Lake Charles/PA	Self-supporting
OVAC, Inc.	Sorbents	A672-072	3	20	Lake Charles/PA	Self-supporting
OVAC, Inc.	Sorbents	A672-120	3	50	Lake Charles/PA	Self-supporting
OVAC, Inc.	Sorbents	A672-072	5	20	Lake Charles/PA	Self-supporting
OVAC, Inc.	Sorbents	A676-0224	15	20	Lake Charles/PA	Self-supporting
OVAC, Inc.	Sorbents	A610	10	20	Lake Charles/PA	Self-supporting
OVAC, Inc.	Sorbents	A650	10	20	Lake Charles/PA	Self-supporting
OVAC, Inc.	Sorbents	A630	10	36	Lake Charles/PA	Self-supporting
RES	III(B)	T-270	29	40000	Chesterfield/CCGD2	
RES	Not Specified		1	100	Chesterfield/CCGD2	
RES	Pad	T-151	20	30000	Chesterfield/CCGD2	
RES	Boom	T-12	1	10	Jackson/NO	
RES	III(C)	T-126	16	25	Jackson/NO	
RES	III(B)	T-270	29	1600	Jackson/NO	
RES	Pad	T-156	20	75	Jackson/NO	
RES	Pad	T-151	20	75	Jackson/NO	
RES	Pad	SIR-001	1	45	Jackson/NO	
RES	Particulate	Fiberperl	1	300	Jackson/NO	
RES	Roll	T-100	40	42	Jackson/NO	
RES	Sock	M-34	1	5	Jackson/NO	
RES	Boom	M-50	11	235	New Orleans/NO	
RES	Boom	M-56	10	25	New Orleans/NO	
RES	Boom	SPC-810	1	1	New Orleans/NO	
RES	Boom	SPC-510	1	1	New Orleans/NO	

### Beach Cleaners/Sorbents

Contractor	Type	Model	Wt. (lbs)	Qty	Location/COTP Zone	Restrictions
RES	Boom	4 x 10	1	256	New Orleans/NO	
RES	Boom	8 x 10	1	285	New Orleans/NO	
RES	Econoboam	M-55	6	380	New Orleans/NO	
RES	III(A) Pillow	T-240	29	26	New Orleans/NO	
RES	III(B)	T-270	29	115	New Orleans/NO	
RES	III(B)	T-280	29	4	New Orleans/NO	
RES	Mat	M-70	1	148	New Orleans/NO	
RES	Mat	M-75	1	188	New Orleans/NO	
RES	Mat	M-78	1	140	New Orleans/NO	
RES	Pad	T-151	20	51	New Orleans/NO	
RES	Pad	T-156	20	58	New Orleans/NO	
RES	Pad	T-156HP	10	180	New Orleans/NO	
RES	Pad	SPC-100	1	120	New Orleans/NO	
RES	Pad	SPC-200	1	190	New Orleans/NO	
RES	Pad	SPC-50	1	72	New Orleans/NO	
RES	Pad		1	1	New Orleans/NO	
RES	Pad	Non-Waterproof	1	26	New Orleans/NO	
RES	Pad	Bio Pads	1	157	New Orleans/NO	
RES	Particulate	Fiberperl	1	657	New Orleans/NO	
RES	Pillow	M-60/65	2	100	New Orleans/NO	
RES	Pillow	SPC-150	1	190	New Orleans/NO	
RES	Pillow	Pillow 17 x 32	1	240	New Orleans/NO	
RES	Pillow	Pillow 17 x 17	5	552	New Orleans/NO	
RES	Pillow	Pillow 17 x 8	5	1014	New Orleans/NO	
RES	Roll	T-100	40	27	New Orleans/NO	
RES	Roll Section	M-90	38	30	New Orleans/NO	
RES	Snare	Oilsnare	5	105	New Orleans/NO	
RES	Sweep	T-126	1	47	New Orleans/NO	
RES	Sweep	M-80	15	218	New Orleans/NO	
RES	Sweep	SPC-1900	1	25	New Orleans/NO	
Sea Sweep, Inc.	Floating Absorbent	11602-25 lb BAGS	31500	90	New Orleans/NO	Self-supporting
Sea Sweep, Inc.	Floating Absorbent	11603-10 lb BAGS	3200	10	New Orleans/NO	Self-supporting
Sea Sweep, Inc.	Floating Absorbent	11613-5 lb BAGS	1080	3	New Orleans/NO	Self-supporting
Sea Sweep, Inc.	Floating Absorbent Boom	11606 8" Boom 10'	1800	720	New Orleans/NO	Self-supporting

### Beach Cleaners/Sorbents

Contractor	Type	Model	Wt. (lbs)	Qty	Location/COTP Zone	Restrictions
Thompson Environmental	Boom	8"	40	250	New Orleans/NO	
Thompson Environmental	Manual Cleaner	Viscous Oil Sorbent	40	1000	New Orleans/NO	
Thompson Environmental	Manual Cleaner	Type 100 Sorbent	40	400	New Orleans/NO	
Thompson Environmental	Manual Cleaner	Sorbent Sweeps	40	100	New Orleans/NO	
Thompson Environmental	Manual Cleaner	Oil Dri	40	250	New Orleans/NO	
Thompson Environmental	Manual Cleaner	Oil Gator	40	100	New Orleans/NO	

### Beach Cleaners/Sorbents

## Containment Boom

Contractor	Type	Model	LOA(ft)	Ht (in)	Connector	Wt. (lbs)	Location/COTP Zone	Restrictions
Ambar/Oil Mop Inc.	Curtain	Beta I B	3000	18	Slip & Pin	4500	Berwick/MC	River and Inland Only
Ambar/Oil Mop Inc.	Curtain	Beta I B	3000	18	Slip & Pin	4500	Belle Chasse/NO	River and Inland Only
Ambar/Oil Mop Inc.	Curtain	Beta I B	3000	18	Slip & Pin	4500	Lafayette/MC	River and Inland Only
AMPOL	Curtain	TXB-24	4000	24	Universal	6000	Broussard/MC	River, Inland, Offshore Only
AMPOL	Curtain	TXB-18	6000	18	Universal	6750	Broussard/MC	River, Inland, Offshore Only
AMPOL	Curtain	TXB-10	750	10	Universal	450	Broussard/MC	River, Inland, Offshore Only
CENAC Environmental	Curtain	BETA I B	6100	18	Quick	9150	Houma/MC	River and Inland Only
CENAC Environmental	Curtain	RB612100	1200	18	Quick	2280	Houma/MC	River and Inland Only
CENAC Environmental	Curtain	FB612100	800	18	Quick		Houma/MC	River and Inland Only
CITCO Petroleum Corporation	Curtain	OCB-18CP/T	2500	18	Universal	12500	Lake Charles/PA	River, Inland, Offshore Only
Environmental Equipment	Curtain	Beta IB	2800	18	Slip & Pin	4200	Houma/MC	River and Inland Only
Environmental Equipment	Curtain	Beta IB	2000	18	Slip & Pin	3000	Houma/MC	River and Inland Only
Environmental Equipment	Curtain	Beta IB	1000	18	Slip & Pin	1500	Lockport/MC	River and Inland Only
Environmental Equipment	Curtain	Beta IB	1000	18	Slip & Pin	1500	Lockport/MC	River and Inland Only
Ferguson Harbour	Curtain	Lambda I/18	500	18	Universal	1000	Pearl/NO	River, Inland, Offshore Only
Ferguson Harbour	Curtain	Mini-Boom	200	6	Rope	20	Pearl/NO	River Only
Ferguson Harbour	Curtain	Super Boom	500	8	Rope	30	Pearl/NO	River Only
GES	Curtain	OK Corral	5000	18	Quick	10000	New Orleans/NO	River and Inland Only
GES	Curtain	Super-Mini	300	6	Bolt	330	New Orleans/NO	River Only
GES	Curtain	OK Corral	3000	18	Quick	6000	Port Arthur/PA	River and Inland Only
GES	Curtain	Super-Mini	300	6	Bolt	330	Port Arthur/PA	River and Inland Only
GES			600	18			Port Arthur/PA	River Only
GES			7800	18			Port Arthur/PA	River Only
GES			3000	42			Port Arthur/PA	
GES	River		3000	18	Universal	5250	Port Arthur/PA	River and Inland Only
Industrial Cleanup Inc.			3000	18			Garyville/NO	River Only
Industrial Cleanup Inc.			10000	18			Garyville/NO	River Only
Industrial Cleanup Inc.			6700	18			Garyville/NO	River Only
Industrial Cleanup Inc.			4000	42			Garyville/NO	
Industrial Cleanup Inc.	River	Model 18	10000	18	Universal	20000	Garyville/NO	River and Inland Only
Larco Environmental	Curtain		3100	48	Universal		Lake Charles/PA	
L&L Environmental	Curtain		2500	18	Universal	3750	Lake Charles/PA	River, Inland, Offshore Only

## Containment Boom

Contractor	Type	Model	LOA(ft)	Ht (in)	Connector	Wt. (lbs)	Location/COTP Zone	Restrictions
L&L Environmental	Curtain	Delta 1A	500	6	Universal	355	Lake Charles/PA	River, Inland, Offshore Only
L&L Environmental	Curtain		3500	10	Universal	1750	Lake Charles/PA	River, Inland, Offshore Only
OHM	Curtain	O-RD	3100	18	Slotted	4960	Port Allen/NO	River, Inland, Offshore Only
OHM	Various	Various	3100	18	Various		Port Allen/NO	River, Inland, Offshore Only
Oil Stop Inc.	Curtain	River	10000	18	Universal	12000	Harvey/NO	Offshore Only
Oil Stop Inc.	Curtain	Harbor	5000	28	Universal	10000	Harvey/NO	Inland Only
Oil Stop Inc.	Curtain	Bay	5000	37	Ansi	12500	Harvey/NO	Inland Only
Oil Stop Inc.	Curtain	Offshore	15000	43	Universal	60000	Harvey/NO	
Oil Stop Inc.	Curtain	Deep Sea	5000	64	Universal	25000	Harvey/NO	
OVAC, Inc.	Curtain	HB-TC	1000	18	Universal	5000	Lake Charles/PA	River, Inland, Offshore Only
OVAC, Inc.	Curtain	OCB-18CP/T	1000	18	Universal	5000	Lake Charles/PA	River, Inland, Offshore Only
OVAC, Inc.	Curtain	Delta 1A	500	6	Universal	355	Lake Charles/PA	River and Inland Only
OVAC, Inc.	Curtain	6.5" Boom	1100	6	Universal	710	Lake Charles/PA	River Only
RES	Curtain		3000	20	Astm		Chesterfield/CCGD2	River, Inland, Offshore Only
RES	Curtain	R3612100	500	18	Universal	800	Jackson/NO	River, Inland, Offshore Only
RES	Curtain	R3612100	10000	18	Universal	19000	New Orleans/NO	River and Inland Only
Rubark Environmental	Curtain	River Boom	4500	18	Quick	9000	New Orleans/NO	River and Inland Only
Rubark Environmental	Curtain	O.K. Corral	2500	18	Quick	5000	New Orleans/NO	River and Inland Only
Rubark Environmental	Curtain	Beta 1	1800	18	Quick	3600	New Orleans/NO	River and Inland Only
Rubark Environmental	Curtain	Offshore	500	36	Quick	2500	New Orleans/NO	River, Inland, Offshore Only
Rubark Environmental	Curtain	Riverboom	500	10	Quick	750	New Orleans/NO	River Only
Rubark Environmental	Curtain	Mini Boom	500	6	Tube	500	New Orleans/NO	River Only
Thompson Environmental			1000	24			New Orleans/NO	River and Inland Only
Thompson Environmental			400	6			New Orleans/NO	River Only
Thompson Environmental	River		11000	18	Universal	19250	New Orleans/NO	River and Inland Only
Universal Environmental	Curtain	HB-TC	4000	18	Universal	20000	Sulphur/PA	River, Inland, Offshore Only

### Containment Boom

## Dispersants

Contractor	Manufacturer	Product Name	Qty	Location/COTP Zone	Restrictions
L&L Environmental	Delta Omega	Hazclean Efff	2500	Lake Charles/PA	
RES	Oppenhiemer Environmental	Oppenhiemer Formula	9996	New Orleans/NO	
RES	Alpha Environmental	Alpha Biosea	912	New Orleans/NO	
RES	Gyro-Chemical	Gyro-Sol Lt	550	New Orleans/NO	
RES	Gyro-Chemical	Gyro-Sol Lt	550	Jackson/NO	
RES	Alpha Environmental	Alpha Biosea	1000	Jackson/NO	
RES	Gyro-Chemical	Gyro-Sol Lt	550	Jackson/NO	



## Dispersant Delivery

Contractor	Type	Model	Qty	Cap. (gal)	Location/COTP Zone	Restrictions
L&L Environmental	Portable Equipment	UE-250/SPR	5		Lake Charles/PA	

Contractor	Type	Model	Qty	Wt.(lb)	Location/COTP Zone	Restrictions
L&L Environmental	Foam Stockpile	Hazclean EFFF	2500	1750	Lake Charles/PA	
MPC	Fire Monitor	Dual nozzle	1	800	Gretna/NO	
Thompson Environmental	Vessel	Water cannon	2	500	New Orleans/NO	

## Dispersant Delivery

## Oil/Water Separators

Contractor	Type	Model	Qty	Cap. (gpm)	Discharge (ppm)	Location/COTP Zone	Restrictions
L&L Environmental	Coalescing	SRC-M4	1	6	10	Lake Charles/PA	

## Personnel

	FULL-TIME				PART-TIME				
Contractor	Supervisor	Technician/Operator	Laborer	Other	Supervisor	Technician/Operator	Laborer	Other	Location/COTP Zone
AMPOL	10	20	50	0	0	5	0	0	Broussard/MC
CENAC Environmental	10	40	0	0	0	0	0	0	Houma/MC
Environmental Equipment	11	12	20	0	3	5	15	0	Houma/MC
Environmental Equipment	2	7	0	0	0	0	0	0	Houma/MC
Ferguson Harbour	10	20	10	0	0	0	0	0	Pearl/NO
GES	0	0	0	0	2	0	0	0	Port Arthur/PA
GES	0	0	0	0	2	2	3	0	Port Arthur/PA
GES	2	2	3	0	0	6	45	0	Port Arthur/PA
Industrial Cleanup Inc.	0	0	0	0	0	24	62	0	Garyville/NO
Industrial Cleanup Inc.	0	0	0	0	5	18	56	0	Garyville/NO
L&L Environmental	3	12	0	11	2	12	0	0	Lake Charles/PA
OHM	34	11	21	0	0	0	0	0	Port Allen/NO
OVAC, Inc.	3	18	10	0	1	0	0	0	Lake Charles/PA
RES	37	6	58	0	0	0	0	0	Chesterfield/CCGD2
RES	8	5	7	0	0	0	0	0	Jackson/NO
RES	12	5	18	0	0	0	0	0	New Orleans/NO
Rubark Environmental	5	10	2	0	0	0	15	0	New Orleans/NO

10-41

## Portable Storage

Contractor	Type	Model	Qty	Cap. (gal)	Location/COTP Zone	Restrictions
Ambar/Oil Mop Inc.	Cutting Tank	1899	2	1050	Belle Chasse/NO	
Ambar/Oil Mop Inc.	FRAC Tank	1980	2	21000	Belle Chasse/NO	
Ambar/Oil Mop Inc.	Portable Tank	1990	3	1032	Belle Chasse/NO	
Ambar/Oil Mop Inc.	Cutting Tank	1989	2	1050	Berwick/MC	
Ambar/Oil Mop Inc.	FRAC Tank	1980	2	21000	Berwick/MC	
Ambar/Oil Mop Inc.	Portable Tank	1900	3	1032	Berwick/MC	
AMPOL	FRAC-Tank	IM 101	12	21000	Broussard/MC	
AMPOL	FRAC-Tank		40	21000	Broussard/MC	
AMPOL	Open Top Tank	IM 101	12	8400	Broussard/MC	
AMPOL	Open Top Tank	IM 101	6	4200	Broussard/MC	
AMPOL	Skid Mounted Tank	IM 101	224	1050	Broussard/MC	
AMPOL	Skid Mounted Tank	IM 101	2	2100	Broussard/MC	
AMPOL	Skid Mounted Tank	IM 101	12	4200	Broussard/MC	
AMPOL	Skid Mounted Tank	IM 101	1	6025	Broussard/MC	
AMPOL	Skid Mounted Tank	IM 101	2	10500	Broussard/MC	
AMPOL	Skid Mounted Tank	IM 101	14	10500	Broussard/MC	
AMPOL	Skid Mounted Tank	IM 101	16	21000	Broussard/MC	
AMPOL	Skid Mounted Tank	IM 101	6	8820	Broussard/MC	
Calcasieu Rentals	FRAC-Tank	Super-Frac	5	500	Lake Charles/PA	
CENAC Environmental	Storage Tank	2357	1	8400	Houma/MC	
Environmental Equipment	Storage Tank		15	12012	Lockport/MC	
Ferguson Harbour	FRAC Tank		100	20000	Pearl/NO	
GES	Transporter		4	22000	Port Arthur/PA	
Industrial Cleanup Inc.	Oil Storage Bag		1	4200	Garyville/NO	
Industrial Cleanup Inc.	Transporter		9	10668	Garyville/NO	
L&L Environmental	Modular	CP-350	2	350	Lake Charles/PA	
L&L Environmental	Modular		1	2500	Lake Charles/PA	
L&L Environmental	Modular	CP-500	1	500	Lake Charles/PA	
L&L Environmental	Modular	LT-500	250	500	Lake Charles/PA	
OHM	Modular Storage		2	12000	Port Allen/NO	
OHM	Modular Storage		1	50000	Port Allen/NO	
OHM	Modular Storage		21	10000	Port Allen/NO	
OVAC, Inc.	Modular	CP-1500	2	1500	Lake Charles/PA	

## Portable Storage

Contractor	Type	Model	Qty	Cap. (gal)	Location/COTP Zone	Restrictions
OVAC, Inc.	Modular		2	8820	Lake Charles/PA	
OVAC, Inc.	Modular	CP-3000	1	1500	Lake Charles/PA	
RES			1	3000	Jackson/NO	
RES			4	2000	Jackson/NO	
RES			100	21000	Jackson/NO	
RES			50	21000	Jackson/NO	
RES	Tank Trucks		18	5500	Jackson/NO	
RES	Tank Trucks		9	8500	Jackson/NO	
RES	Tank Trucks		6	6500	Jackson/NO	
RES	Tank Trucks		2	5500	Jackson/NO	
RES	Vac Trailer		1	5500	Jackson/NO	
RES	FRAC Tank		200	21000	New Orleans/NO	
RES	FRAC Tank		10	21000	New Orleans/NO	
RES	FRAC Tank		20	21000	New Orleans/NO	
RES	FRAC Tank		12	21000	New Orleans/NO	
RES	Skid Mounted Tank		6	13000	New Orleans/NO	
Rubark Environmental	Baker Tank		2	6300	New Orleans/NO	
Rubark Environmental	Baker Tank		2	21000	New Orleans/NO	
Rubark Environmental	Drum Container		200	42	New Orleans/NO	
Rubark Environmental	Tank Trailer		2	3000	New Orleans/NO	
Thompson Environmental	Portable Tank		1	7980	New Orleans/NO	
Thompson Environmental	Skid Mounted Tank		1	504	New Orleans/NO	
Thompson Environmental	Skid Mounted Tank		1	756	New Orleans/NO	

### Portable Storage

## Product Transfer Pumps

Contractor	Type	Capacity (gpm)	Qty	Wt. (lbs)	Power Req.	Location/COTP	Restrictions
AMPOL	Centrifugal	1200	4	4500	Diesel	Broussard/MC	Self-supporting
AMPOL	Centrifugal	50	2	350	Diesel	Broussard/MC	Self-supporting
AMPOL	Diaphragm	155	10	70	Air	Broussard/MC	
AMPOL	Diaphragm	230	10	110	Air	Broussard/MC	
CENAC Environmental	Peristaltic	1	3	200	Diesel	Houma/MC	
CENAC Environmental	Rotary Gear/ Pos. Disp.	1	3	135	Diesel	Houma/MC	
GES	Fire	180	2	1	Gas	Port Arthur/PA	
GES	Fire	200	1	1	Diesel	Port Arthur/PA	
GES	Rotary/ Flexible Impeller	275	1	1	Gas	Port Arthur/PA	
L&L Environmental	Centrifugal	110	4	55	Gas	Lake Charles/PA	Self-supporting
L&L Environmental	Centrifugal	1500	1	2000	Diesel	Lake Charles/PA	Self-supporting
L&L Environmental	Diaphragm	25	2	10	Air	Lake Charles/PA	
L&L Environmental	Diaphragm	55	4	20	Air	Lake Charles/PA	
L&L Environmental	Diaphragm	140	2	75	Air	Lake Charles/PA	
L&L Environmental	Diaphragm	300	3	96	Air	Lake Charles/PA	
L&L Environmental	Peristaltic	110	1	187	Diesel	Lake Charles/PA	Self-supporting
MPC	Centrifugal	2200	2	194	Hydraulic	Gretna/NO	
OHM	Centrifugal	267	3	150	Electric	Port Allen/NO	
OHM	Diaphragm	100	12	150	Electric	Port Allen/NO	
OHM	Submersible	120	7	150	Electric	Port Allen/NO	
OVAC, Inc.	Centrifugal	345	4	120	Gas	Lake Charles/PA	Self-supporting
OVAC, Inc.	Centrifugal	1500	1	2000	Diesel	Lake Charles/PA	Self-supporting
OVAC, Inc.	Centrifugal	700	1	400	Electric	Lake Charles/PA	
OVAC, Inc.	Diaphragm	200	1	55	Air	Lake Charles/PA	
OVAC, Inc.	Diaphragm	10	1	10	Air	Lake Charles/PA	
OVAC, Inc.	Progressive Cavity	170	1	55	Gas	Lake Charles/PA	Self-supporting
RES	Centrifugal	300	1	1	Gas	Chesterfield/CCGD2	
RES	Centrifugal	200	1	1	Gas	Chesterfield/CCGD2	
RES	Centrifugal	8	26	1	Gas	Chesterfield/CCGD2	
RES	Centrifugal	160	2	1	Gas	Chesterfield/CCGD2	
RES	Centrifugal	5	32	1	Gas	Chesterfield/CCGD2	
RES	Not Specified	20	10	1	Air	Chesterfield/CCGD2	
RES	Peristaltic	150	2	1	Electric	Chesterfield/CCGD2	

## Product Transfer Pumps

Contractor	Type	Capacity (gpm)	Qty	Wt. (lbs)	Power Req.	Location/COTP	Restrictions
RES	Centrifugal	58	4	50	Gas	Jackson/NO	
RES	Centrifugal	83	1	50	Gas	Jackson/NO	
RES	Centrifugal	34	2	50	Gas	Jackson/NO	
RES	Diaphragm	7	1	90	Air	Jackson/NO	
RES	Diaphragm	32	2	90	Air	Jackson/NO	
RES	Diaphragm	44	1	90	Air	Jackson/NO	
RES	Centrifugal	24	1	50	Gas	New Orleans/NO	
RES	Centrifugal	86	1	50	Gas	New Orleans/NO	
RES	Centrifugal	86	3	50	Gas	New Orleans/NO	
RES	Centrifugal	85	2	50	Gas	New Orleans/NO	
RES	Centrifugal	28	4	50	Gas	New Orleans/NO	
RES	Centrifugal	114	1	50	Gas	New Orleans/NO	
RES	Centrifugal	86	1	50	Diesel	New Orleans/NO	
RES	Centrifugal	39	2	50	Diesel	New Orleans/NO	
RES	Centrifugal	39	4	50	Diesel	New Orleans/NO	
RES	Centrifugal	114	1	50	Gas	New Orleans/NO	
RES	Centrifugal	110	1	50	Diesel	New Orleans/NO	
RES	Centrifugal	86	1	50	Gas	New Orleans/NO	
RES	Diaphragm	46	3	90	Air	New Orleans/NO	
RES	Diaphragm	16	1	90	Air	New Orleans/NO	
RES	Diaphragm	31	5	90	Air	New Orleans/NO	
Thompson Environmental	Centrifugal	360	12	100	Diesel	New Orleans/NO	
Thompson Environmental	Centrifugal	360	4	100	Diesel	New Orleans/NO	
Thompson Environmental	Diaphragm	360	4	100	Diesel	New Orleans/NO	
Thompson Environmental	Diaphragm	360	1	100	Diesel	New Orleans/NO	
Thompson Environmental	Submersible	360	2	100	Diesel	New Orleans/NO	
Thompson Environmental	Submersible	360	1	100	Diesel	New Orleans/NO	

### Product Transfer Pumps

## Skimmers

Contractor	Type	Model	Qty	Pump Cap. (gpm)	Wt. (lbs)	Location/COTP Zone	Restrictions
Ambar/Oil Mop Inc.	Oleophilic/Rope/Adh	Mark II-9D	1	53	1600	Belle Chasse/NO	River and Inland Only
AMPOL	Air/Suction	4200	2	66	14	Broussard/MC	River, Inland and Offshore Only
CENAC Environmental	Air/Suction	2200	1	40		Houma/MC	River and Inland Only
CENAC Environmental	Air/Suction	Flexible Manta	1	150	58	Houma/MC	River and Inland Only
CENAC Environmental	Air/Suction	Rigid Manta Ray	11	120	26	Houma/MC	River and Inland Only
CENAC Environmental	Air/Suction	High Cap Adj	2	250		Houma/MC	River and Inland Only
CENAC Environmental	Air/Suction	High Cap Adj	2	150		Houma/MC	River and Inland Only
CENAC Environmental	Drum/Adhesion	TDS-136	1	70	90	Houma/MC	River and Inland Only
CENAC Environmental	Drum/Adhesion	TDS-118	1	35		Houma/MC	River and Inland Only
CENAC Environmental	Drum/Adhesion	Maxim 15	1	15		Houma/MC	River and Inland Only
CENAC Environmental	Weir/Suction	Slurp	1	44	57	Houma/MC	River and Inland Only
Environmental Equipment	Weir/Suction	FS50SK-17E	1	35	10	Houma/MC	River and Inland Only
Environmental Equipment	Weir/Suction	Skim-Pac 2000	1	35	15	Houma/MC	River and Inland Only
Environmental Equipment	Weir/Suction	Skim-Pac 2700	1	35	25	Houma/MC	River and Inland Only
GES	Weir/Suction	FS400ASK-39T	1	275	135	New Orleans/NO	River and Inland Only
GES	Weir/Suction	FSV-39	1	275	135	New Orleans/NO	River, Inland, and Offshore Only
GES	Weir/Suction	FS400ASK-39T	2	280	135	Port Arthur/PA	River and Inland Only
GES	Weir/Suction		2	239		Port Arthur/PA	River and Inland Only
GES	Weir/Suction	FS400ASK-39T	2	275	135	Port Arthur/PA	River and Inland Only
GES	Weir/Suction	FS400ASK-39T	2	275	135	Port Arthur/PA	River, Inland, and Offshore Only
Industrial Cleanup Inc.	Disc/Adhesion	ORD-21DH	1	50		Garyville/NO	River and Inland Only
Industrial Cleanup Inc.			3	280		Garyville/NO	River and Inland Only
Industrial Cleanup Inc.	Oleophilic/Rope/Adh		5	4		Garyville/NO	River and Inland Only
Industrial Cleanup Inc.	Oleophilic/Rope/Adh	Mark I-4D	1	14	233	Garyville/NO	River and Inland Only
Industrial Cleanup Inc.	Oleophilic/Rope/Adh	Mark II-4D	3	14	450	Garyville/NO	River and Inland Only
Industrial Cleanup Inc.	Oleophilic/Rope/Adh	Mark II-9D	1	14	1600	Garyville/NO	River and Inland Only
Industrial Cleanup Inc.	Oleophilic/Rope/Adh	Mark II-4D	2	56	450	Garyville/NO	River and Inland Only
Industrial Cleanup Inc.	Skimming Boom		1	600		Garyville/NO	River and Inland Only
Industrial Cleanup Inc.	Tunnel		2	340		Garyville/NO	River and Inland Only
Industrial Cleanup Inc.	Vortex/Weir	Walosep WM	2	259	111	Garyville/NO	River and Inland Only
Industrial Cleanup Inc.	Weir/Suction	Skimpac 4700SH	3	60	45	Garyville/NO	River and Inland Only
Industrial Cleanup Inc.	Weir/Suction	ZRV 36	1	158	20000	Garyville/NO	River and Inland Only

## Skimmers



Contractor	Type	Model	Qty	Pump Cap. (gpm)	Wt. (lbs)	Location/COTP Zone	Restrictions
Industrial Cleanup Inc.	Weir/Suction	TDS 200 Screw	1	300	355	Garyville/NO	River and Inland Only
Industrial Cleanup Inc.	Weir/Suction	24' SWS	1	1050		Garyville/NO	River and Inland Only
Industrial Cleanup Inc.	Weir/Suction	Skimming	1	600		Garyville/NO	River and Inland Only
Industrial Cleanup Inc.	Weir/Suction	Oil Rec. Swed	3	1500		Garyville/NO	River and Inland Only
Industrial Cleanup Inc.	Weir/Suction		1	1500		Garyville/NO	River and Inland Only
Industrial Cleanup Inc.	Weir/Suction		15	29		Garyville/NO	River and Inland Only
Industrial Cleanup Inc.	Weir/Suction		9	44		Garyville/NO	River, Inland, and Offshore Only
Larco Environmental	Belt/Adhesion	1-C	2	145		Lake Charles/PA	River, Inland, and Offshore Only
L&L Environmental	Weir/Suction	FS400ASK	2	250	150	Lake Charles/PA	River and Inland Only
L&L Environmental	Weir/Suction	FSV-39TG	1	250	150	Lake Charles/PA	River and Inland Only
L&L Environmental	Weir/Suction	Type 7	1	233	99	Lake Charles/PA	River, Inland, and Offshore Only
L&L Environmental	Weir/Suction	UE-79	3	1225	45	Lake Charles/PA	River and Inland Only
OVAC, Inc.	Weir/Suction	FS400ASK/	1	250	150	Lake Charles/PA	River and Inland Only
OVAC, Inc.	Weir/Suction	FSV-39TG	1	250	150	Lake Charles/PA	River and Inland Only
RES	Drum	TDS-118	1	35	50	Chesterfield/CCGD2	River and Inland Only
RES	Drum	TDS-136	1	70	0	Chesterfield/CCGD2	River and Inland Only
RES	Oleophilic/Rope/Adh	14-E	4	8		Chesterfield/CCGD2	River and Inland Only
RES	Weir/Suction	SkimPak 4000	2	67		Chesterfield/CCGD2	River and Inland Only
RES	Floating Suction	Olea II	1	67	500	Jackson/NO	River and Inland Only
RES	Weir/Suction	Skim-Pac 4200SH	1	67	24	Jackson/NO	River and Inland Only
RES	Floating Suction	Olea II	3	67	500	New Orleans/NO	River and Inland Only
RES	Oleophilic Belt	Class 1C	1	300	8000	New Orleans/NO	River and Inland Only -- Self Propelled
RES	Weir/Suction	Skim-Pac 4200SH	3	67	24	New Orleans/NO	River and Inland Only
RES	Weir/Suction	Skim-Pac 2200SH	2	33	12	New Orleans/NO	River and Inland Only
Rubark Environmental	Air/Suction	Duckbill	1	200	200	New Orleans/NO	River and Inland Only
Rubark Environmental	Air/Suction	Duckbill	1	300	250	New Orleans/NO	River and Inland Only
Thompson Environmental	Oleophilic/Rope/Adh	Mark II	2	7	390	New Orleans/NO	River and Inland Only
Thompson Environmental	Oleophilic/Rope/Adh	Mark I-4D	3	7	233	New Orleans/NO	River and Inland Only
Thompson Environmental	Oleophilic/Rope/Adh	Mark I-4E	3	7	191	New Orleans/NO	River and Inland Only
Thompson Environmental	Weir/Suction	Model 18	3	280	15	New Orleans/NO	River and Inland Only
Thompson Environmental	Weir/Suction	Model 36	3	280	30	New Orleans/NO	River and Inland Only
Thompson Environmental	Weir/Suction	SkimVac Model	1	340	24	New Orleans/NO	River and Inland Only

### Skimmers

## Specialized Vessels

Contractor	Type	LOA (ft)	Beam (ft)	Draft (ft)	Qty	HP	Capacity (gal)	Location/COTP Zone	Restrictions
Ambar/Oil Mop Inc	Utility Work Boat	17	6	1	2	25		Belle Chasse/NO	
Ambar/Oil Mop Inc	Work Barge	26	10	1	1	150		Belle Chasse/NO	
Ambar/Oil Mop Inc	Work Barge	26	10	1	1	150	35280	Berwick/MC	
Ambar/Oil Mop Inc	Work Barge	20	10	1	1	25	35280	Berwick/MC	
AMPOL	John Boat	14	4		4	25		Broussard/MC	Night Capable
AMPOL	John Boat	18	6	1	1	90		Broussard/MC	Night Capable
AMPOL	Work Platform	25	8	1	1	90		Broussard/MC	Night Capable
AMPOL	4-Point Anchor	110	26	9	1	1120		Fourchon/MC	Offload and Night Capable
AMPOL	Utility Work Boat	110	24	10	1	900		Fourchon/MC	Night Capable
AMPOL	Utility Work Boat	105	24	8	1	900		Fourchon/MC	Night Capable
AMPOL	4-Point Anchor	160	36	10	1	2484		Port of Vermilion/MC	Offload and Night Capable
AMPOL	4-Point Anchor	175	38	10	1	1530		Port of Vermilion/MC	Offload and Night Capable
AMPOL	4-Point Anchor	150	34	9.6	1	1120		Port of Vermilion/MC	Offload and Night Capable
AMPOL	4-Point Anchor	140	28	9	1	1120		Port of Vermilion/MC	Offload and Night Capable
AMPOL	Utility Work Boat	110	25	8	1	900		Port of Vermilion/MC	Night Capable
AMPOL	Utility Work Boat	105	24	8	1	850		Port of Vermilion/MC	Night Capable
AMPOL	Utility Work Boat	95	24	8	1	900		Port of Vermilion/MC	Night Capable
CENAC Environmental	Fast Response	25			1	115		Houma/MC	
CENAC Environmental	Fast Response	20			1	70		Houma/MC	
CENAC Environmental	Fast Response	17			1	70		Houma/MC	
CENAC Environmental	Fast Response	28			1	55		Houma/MC	
CENAC Environmental	John Boat	0			10			Houma/MC	
CENAC Environmental	John Boat	16			4	25		Houma/MC	
CENAC Environmental	John Boat	14			4	8		Houma/MC	
CENAC Environmental	John Boat	12			6	6		Houma/MC	
CENAC Environmental	Spud Barge	18			1	55		Houma/MC	
CENAC Environmental	Tank Barge	120			1		407400	Houma/MC	Offload Capable
CENAC Environmental	Tank Barge	192	42	12	1		562800	Houma/MC	Offload Capable
CENAC Environmental	Tank Barge	297	54	13	1		1295700	Houma/MC	Offload Capable
CENAC Environmental	Tank Barge	264	54	12	2		1142400	Houma/MC	
CENAC Environmental	Tank Barge	137	54	13	1		681492	Houma/MC	
CENAC Environmental	Tank Barge	175	54	13	1		798000	Houma/MC	Offload Capable
CENAC Environmental	Tank Barge	150	53	11	2		652276	Houma/MC	Offload Capable

## Specialized Vessels

Contractor	Type	LOA (ft)	Beam (ft)	Draft (ft)	Qty	HP	Capacity (gal)	Location/COTP Zone	Restrictions
CENAC Environmental	Tank Barge	140	35	8.5	1		176400	Houma/MC	Offload Capable
CENAC Environmental	Tank Barge	160	38	7.8	1		273000	Houma/MC	Offload Capable
CENAC Environmental	Tank Barge	160	38	7.8	1		273000	Houma/MC	Offload Capable
CENAC Environmental	Tank Barge	198	46	13	1		672000	Houma/MC	Offload Capable
CENAC Environmental	Tank Barge	160	38	7.8	2		273000	Houma/MC	Offload Capable
CENAC Environmental	Tank Barge	199	52	14	1		840000	Houma/MC	Offload Capable
CENAC Environmental	Tank Barge	195	40	11	1		840000	Houma/MC	Offload Capable
CENAC Environmental	Tank Barge	240	50	9.8	1		756000	Houma/MC	
CENAC Environmental	Tank Barge	230	52	15	1		1029000	Houma/MC	Offload Capable
CENAC Environmental	Tank Barge	180	40	10	1		407400	Houma/MC	Offload Capable
CENAC Environmental	Tank Barge	240	50	12	1		737226	Houma/MC	Offload capable
CENAC Environmental	Tank Barge	240	50	12	1		886830	Houma/MC	Offload Capable
CENAC Environmental	Tank Barge	0			1		1168230	Houma/MC	
CENAC Environmental	Tank Barge	0			1		1276380	Houma/MC	
CENAC Environmental	Tank Barge	0			1		1235136	Houma/MC	
CENAC Environmental	Tank Barge	0			1		873768	Houma/MC	
CENAC Environmental	Tank Barge	0			1		1234464	Houma/MC	
CENAC Environmental	Tank Barge	0			1		1141770	Houma/MC	
CENAC Environmental	Tank Barge	0			1		1414182	Houma/MC	
CENAC Environmental	Tank Barge	0			1		1141644	Houma/MC	
CENAC Environmental	Tank Barge	0			1		1144080	Houma/MC	
CENAC Environmental	Tank Barge	0			1		1141644	Houma/MC	
CENAC Environmental	Tank Barge	0			1		1414602	Houma/MC	
CENAC Environmental	Tank Barge	0			1		1142400	Houma/MC	
CENAC Environmental	Tank Barge	0			1		1419096	Houma/MC	
CENAC Environmental	Tank Barge	0			1		1162098	Houma/MC	
CENAC Environmental	Tank Barge	0			1		1145760	Houma/MC	
CENAC Environmental	Tank Barge	0			1		840000	Houma/MC	
CENAC Environmental	Tank Barge	0			1		840000	Houma/MC	
CENAC Environmental	Tank Barge	240	50	12	1		844830	Houma/MC	
CENAC Environmental	Tank Barge	236	50	14	1		1050000	Houma/MC	Offload Capable
CENAC Environmental	Tank Barge	192			1		513954	Houma/MC	Offload Capable
CENAC Environmental	Tank Barge	192			1		504000	Houma/MC	
CENAC Environmental	Tank Barge	235	52	16	1		1092000	Houma/MC	Offload Capable

### Specialized Vessels

Contractor	Type	LOA (ft)	Beam (ft)	Draft (ft)	Qty	HP	Capacity (gal)	Location/COTP Zone	Restrictions
CENAC Environmental	Tank Barge	160			2		310800	Houma/MC	Offload Capable
CENAC Environmental	Tank Barge	275	52	12	2		1050000	Houma/MC	Offload Capable
CENAC Environmental	Tank Barge	240	50	12	1		880866	Houma/MC	Offload Capable
CENAC Environmental	Tank Barge	240	50	12	1		840000	Houma/MC	
CENAC Environmental	Tank Barge	240	35	13	1		840000	Houma/MC	Offload Capable
CENAC Environmental	Tank Barge	192	35	12	2		525000	Houma/MC	Offload Capable
CENAC Environmental	Tank Barge	240	50	12	1		879228	Houma/MC	Offload Capable
CENAC Environmental	Tank Barge	200	50	12	1		780864	Houma/MC	Offload Capable
CENAC Environmental	Tank Barge	200	50	12	1		840000	Houma/MC	Offload Capable
CENAC Environmental	Tank Barge	264	50	11	1		840000	Houma/MC	Offload Capable
CENAC Environmental	Tank Barge	264	50	12	1		892500	Houma/MC	Offload Capable
CENAC Environmental	Tank Barge	264	50	12	1		879984	Houma/MC	Offload Capable
CENAC Environmental	Tank Barge	160	42	8.1	1		315000	Houma/MC	
CENAC Environmental	Tank Barge	158	40	8.5	1		294000	Houma/MC	
CENAC Environmental	Tank Barge	170	34	7.6	1		252000	Houma/MC	Offload Capable
CENAC Environmental	Tank Barge	278			1		966000	Houma/MC	
CENAC Environmental	Tank Barge	273	50	11	3		966000	Houma/MC	
CENAC Environmental	Tank Barge	272	50	11	1		966000	Houma/MC	Offload Capable
CENAC Environmental	Tank Barge	225	57	15	1		1008000	Houma/MC	Offload Capable
CENAC Environmental	Tank Barge	297	52	13	1		1050000	Houma/MC	
CENAC Environmental	Tank Barge	235	52	15	1		993384	Houma/MC	Offload Capable
CENAC Environmental	Tank Barge	235	52	15	1		985404	Houma/MC	
CENAC Environmental	Tank Barge	295	52	12	1		1018500	Houma/MC	Offload Capable
CENAC Environmental	Tank Barge	295	52	12	1		1018500	Houma/MC	
CENAC Environmental	Tank Barge	300	52	12	1		1197000	Houma/MC	Offload Capable
CENAC Environmental	Tank Barge	210			1		630000	Houma/MC	Offload Capable
CENAC Environmental	Tank Barge	290	53	11	2		1162518	Houma/MC	Offload Capable
CENAC Environmental	Tank Barge	298	54	13	1		1335348	Houma/MC	Offload Capable
CENAC Environmental	Tank Barge	137	54	13	1		681492	Houma/MC	
CENAC Environmental	Tank Barge	240	50	12	1		925386	Houma/MC	
CENAC Environmental	Tank Barge	245	54	12	1		916608	Houma/MC	
CENAC Environmental	Tank Barge	245	54	12	1		917112	Houma/MC	Offload Capable
CENAC Environmental	Tank Barge	195	54	13	1		817950	Houma/MC	
CENAC Environmental	Tank Barge	195	52	10	1		684600	Houma/MC	Offload Capable

### Specialized Vessels

Contractor	Type	LOA (ft)	Beam (ft)	Draft (ft)	Qty	HP	Capacity (gal)	Location/COTP Zone	Restrictions
CENAC Environmental	Tank Barge	195	52	13	1		649926	Houma/MC	Offload Capable
CENAC Environmental	Tank Barge	155	40	9.8	1		357000	Houma/MC	Offload Capable
CENAC Environmental	Tank Barge	160	38	7.8	1		273000	Houma/MC	
CENAC Environmental	Tank Barge	160	42	8	1		315000	Houma/MC	Offload Capable
CENAC Environmental	Tank Barge	160			1		273000	Houma/MC	Offload Capable
CENAC Environmental	Tank Barge	290	53	12	1		1172514	Houma/MC	Offload Capable
CENAC Environmental	Tank Barge	290	53	12	1		1172514	Houma/MC	
CENAC Environmental	Tank Barge	297	54	13	1		1335348	Houma/MC	Offload Capable
CENAC Environmental	Tank Barge	180	40	9.1	1		357000	Houma/MC	Offload Capable
CENAC Environmental	Tank Barge	195			1		420000	Houma/MC	
CENAC Environmental	Tank Barge	150	34	7.6	1		252000	Houma/MC	
CENAC Environmental	Tank Barge	160			1		302400	Houma/MC	
CENAC Environmental	Tank Barge	160			1		315000	Houma/MC	Offload Capable
CENAC Environmental	Tank Barge	195	35	10	1		471996	Houma/MC	Offload Capable
CENAC Environmental	Tank Barge	50		3	2		50400	Houma/MC	Offload Capable
Environmental Equipment	Flat Boat	12	6	4	4	15		Houma/MC	
Environmental Equipment	Utility Work Boat	21	8	9	1	200		Houma/MC	
Environmental Equipment	Fire Boat	17	7	1.8	0			Houma/MC	Night Capable
Environmental Equipment	Flat Boat	15	6	4	3	15		Houma/MC	Night Capable
Environmental Equipment	Keyway Barge	120	28	10	7			Houma/MC	Night Capable
Environmental Equipment	Pontoon	20	8	2	1	115		Houma/MC	Night Capable
Environmental Equipment	Deck Barge	110	30	6.5	6		377160	Lockport/MC	Offload and Night Capable
Environmental Equipment	Deck Barge	120	30	7	6		377160	Lockport/MC	Offload and Night Capable
Environmental Equipment	Deck Barge	120	30	7	6		377160	Lockport/MC	Offload and Night Capable
Environmental Equipment	Tank Barge	193	35	11	1		504000	Lockport/MC	Offload and Night Capable
Ferguson Harbour	Utility Work Boat	14	4	0.3	2	25		Pearl/NO	Night Capable
Ferguson Harbour	Utility Work Boat	14	4	0.3	1	25		Pearl/NO	Night Capable
GES	Deck Barge	150	30	10	1			New Orleans/NO	
GES	John Boat	16	6	1	4	25		New Orleans/NO	
GES	Large Flat Bottom	21	6	2	1	40		New Orleans/NO	
GES	Not Specified	26			1			New Orleans/NO	
GES	Flat Boat				1			Port Arthur/PA	
GES	Flat Boat				1			Port Arthur/PA	
GES	John Boat	16	6	1.0	5	30		Port Arthur/PA	

### Specialized Vessels

Contractor	Type	LOA (ft)	Beam (ft)	Draft (ft)	Qty	HP	Capacity (gal)	Location/COTP Zone	Restrictions
GES	Not Specified	24			1			Port Arthur/PA	
Industrial Cleanup Inc.	FlatBottom Boat	0			1			Garyville/NO	
Industrial Cleanup Inc.	FlatBottom Boat	0			1			Garyville/NO	
Industrial Cleanup Inc.	FlatBottom Boat	0			1			Garyville/NO	
Industrial Cleanup Inc.	FlatBottom Boat	0			1			Garyville/NO	
Industrial Cleanup Inc.	FlatBottom Boat	0			1			Garyville/NO	
Industrial Cleanup Inc.	FlatBottom Boat	0			1			Garyville/NO	
Industrial Cleanup Inc.	FlatBottom Boat	0			1			Garyville/NO	
Industrial Cleanup Inc.	FlatBottom Boat	0			1			Garyville/NO	
Industrial Cleanup Inc.	FlatBottom Boat	0			1			Garyville/NO	
Industrial Cleanup Inc.	FlatBottom Boat	0			1			Garyville/NO	
Industrial Cleanup Inc.	FlatBottom Boat	0			1			Garyville/NO	
Industrial Cleanup Inc.	FlatBottom Boat	0			1			Garyville/NO	
Industrial Cleanup Inc.	FlatBottom Boat	0			1			Garyville/NO	
Industrial Cleanup Inc.	FlatBottom Boat	0			1			Garyville/NO	
Industrial Cleanup Inc.	FlatBottom Boat	0			1			Garyville/NO	
Industrial Cleanup Inc.	FlatBottom Boat	0			1			Garyville/NO	
Industrial Cleanup Inc.	Hotel Barge	46			1			Garyville/NO	
Industrial Cleanup Inc.	Skimming Vessel	36			2			Garyville/NO	Offload Capable
Industrial Cleanup Inc..	Tank Barge	195	35		0			Garyville/NO	
Industrial Cleanup Inc.	Utility Work Boat	20			2			Garyville/NO	
Industrial Cleanup Inc.	Utility Work Boat	18			4			Garyville/NO	
Industrial Cleanup Inc.	Utility Work Boat	16			15			Garyville/NO	
Industrial Cleanup Inc.	Utility Work Boat	30			3			Garyville/NO	
Industrial Cleanup Inc.	Utility Work Boat	24			3			Garyville/NO	
Industrial Cleanup Inc.	Utility Work Boat	0			1			Garyville/NO	
Industrial Cleanup Inc.	Utility Work Boat	0			1			Garyville/NO	
L&L Environmental	Barges			9.0	1			Lake Charles/PA	
L&L Environmental	Barges			9.0	1			Lake Charles/PA	
L&L Environmental	Barges			6.0	1			Lake Charles/PA	
L&L Environmental	Barges				1			Lake Charles/PA	
L&L Environmental	Boats	24	7		1	150		Lake Charles/PA	
L&L Environmental	Boats	23	7		1	70		Lake Charles/PA	
L&L Environmental	Boats	18	7		1	300		Lake Charles/PA	
L&L Environmental	John Boat	17	5		1	40		Lake Charles/PA	
L&L Environmental	John Boat	14	5		4	25		Lake Charles/PA	

### Specialized Vessels

Contractor	Type	LOA (ft)	Beam (ft)	Draft (ft)	Qty	HP	Capacity (gal)	Location/COTP Zone	Restrictions
OHM	John Boat	14	7	6	1	15		Port Allen/NO	
OHM	John Boat	15	7	6	1	15		Port Allen/NO	
OHM	John Boat	16	7	6	1	15		Port Allen/NO	
OHM	John Boat	15	7	6	1	15		Port Allen/NO	
OHM	Utility Work Boat	22	7	14	1	165		Port Allen/NO	
OVAC, Inc.	Air Boat	18	6	1	1	300		Lake Charles/PA	
OVAC, Inc.	Boats	25	6	2	1	115		Lake Charles/PA	
OVAC, Inc.	Boats	23	4	1.7	1	60		Lake Charles/PA	
OVAC, Inc.	John Boat	18	6	1	1	50		Lake Charles/PA	
OVAC, Inc.	John Boat	14	4	1	1	25		Lake Charles/PA	
RES	John Boat	20	16	12	6	70		Chesterfield/CCGD2	
RES	John Boat	16	5	8	5	30		Chesterfield/CCGD2	
RES	John Boat	14	5	6	2	15		Chesterfield/CCGD2	
RES	John Boat	16	6	12	1	25		Jackson/NO	
RES	John Boat	14	4	12	1	25		Jackson/NO	
RES	Large Flat Bottom	18	6	12	2	40		New Orleans/NO	
RES	Large Flat Bottom	16	5	12	5	25		New Orleans/NO	
RES	Large Flat Bottom	16	5	12	5	25		New Orleans/NO	
RES	LFB/TC/Bay Waters	25	8	12	1	110		New Orleans/NO	
RES	LFB/TC/Bay Waters	24	8	8	2	150		New Orleans/NO	
Rubark Environmental	Utility Work Boat	16	5	1	6	20		New Orleans/NO	
Rubark Environmental	Utility Work Boat	17	6	1	1	70		New Orleans/NO	
Rubark Environmental	Utility Work Boat	20	7	1	1	150		New Orleans/NO	
Rubark Environmental	Utility Work Boat	14	4	1	1	20		New Orleans/NO	
Thompson Environmental	Utility Work Boat	16	7	1	5	25		New Orleans/NO	
Thompson Environmental	Utility Work Boat	18	7	1	2	25		New Orleans/NO	
Thompson Environmental	Utility Work Boat	18	7	1	1	90		New Orleans/NO	
Thompson Environmental	Utility Work Boat	20	7	1	1	70		New Orleans/NO	
Thompson Environmental	Utility Work Boat	24	9	1	1	175		New Orleans/NO	

### Specialized Vessels

## Vacuum Systems

Contractor	Type	Cap. (gpm)	Holding Capacity (gal)	Qty	Location/COTP Zone	Restrictions
AMPOL	Truck	155	4620	10	Broussard/MC	Land Capable
AMPOL	Vacuum Tank System	35	1050	2	Broussard/MC	Land and Water Capable
AMPOL	Vacuum Tank System	35	630	1	Broussard/MC	Land and Water Capable
Calcasieu Rentals	Vac Truck	130	5460	3	Lake Charles/PA	Shallow Water and Land Capable
Environmental Equipment	Vac Truck	85	2100	2	Lockport/MC	Shallow Water and Land Capable
Environmental Equipment	Vac Truck	85	2940	2	Lockport/MC	Shallow Water and Land Capable
Environmental Equipment	Vac Truck	85	5460	3	Lockport/MC	Shallow Water and Land Capable
Industrial Cleanup Inc.	Vac Truck	280	3000	2	Garyville/NO	Shallow Water and Land Capable
L&L Environmental	Truck	425	2500	1	Lake Charles/PA	Shallow Water and Land Capable
L&L Environmental	Truck	350	2000	2	Lake Charles/PA	Shallow Water and Land Capable
L&L Environmental	Vacuum Loader	500	3000	1	Lake Charles/PA	Shallow Water and Land Capable
OHM	Skid Unit	300		1	Port Allen/NO	
OHM	Vac Skid	50	1500	1	Port Allen/NO	Shallow Water Capable
OVAC, Inc.	Truck	425	3360	1	Lake Charles/PA	Shallow Water and Land Capable
OVAC, Inc.	Truck	425	3360	1	Lake Charles/PA	Shallow Water and Land Capable
RES	Vac Truck	100	3000	15	Chesterfield/CCGD2	Shallow Water Capable
RES	Vac Truck	100	3000	6	Chesterfield/CCGD2	Shallow Water Capable
RES	Vac Truck	100	3000	6	Chesterfield/CCGD2	Shallow Water Capable
RES	Vac Truck	100	3000	9	Chesterfield/CCGD2	Shallow Water Capable
RES	Vac Truck	100	6000	3	Chesterfield/CCGD2	Shallow Water Capable
RES	Vac Truck	300	5500	16	Jackson/NO	Shallow Water and Land Capable
RES	Vac Truck	300	2000	2	Jackson/NO	Shallow Water and Land Capable
RES	Vac Truck	300	2000	1	Jackson/NO	Shallow Water and Land Capable
RES	Vac Truck	300	1500	1	Jackson/NO	Shallow Water and Land Capable
RES	Vac Truck	330	3000	8	New Orleans/NO	Shallow Water and Land Capable
RES	Vac Truck	300	3000	4	New Orleans/NO	Shallow Water and Land Capable
RES	Vac Truck/ Super Sucker	300	2800	35	New Orleans/NO	Shallow Water and Land Capable
Rubark Environmental	Vac Truck	80	3000	2	New Orleans/NO	Shallow Water Capable
Universal Environmental	Vac Tanker	50	2100	10	Sulphur/PA	Shallow Water and Land Capable
Universal Environmental	Vac Truck	300	12600	3	Sulphur/PA	Shallow Water and Land Capable

## Vacuum Systems



## Miscellaneous OSRO Equipment

Company	Equipment Description	Type	Qty	Location/COTP Zone	Restrictions
AMPOL	Response Trailer	Quality Trailer	3	Broussard/MC	
AMPOL	40' Storage Trailer	Brown	1	Broussard/MC	
AMPOL	27' Storage Trailer	Brown	1	Broussard/MC	
AMPOL	Tractor Trailer	International	1	Broussard/MC	
AMPOL	Tractor Trailer	Freightliner	3	Broussard/MC	
AMPOL	Flatbed Truck	Freightliner	2	Broussard/MC	
AMPOL	Storage Van	Ford F-600	1	Broussard/MC	
AMPOL	Personnel Bus	Chevrolet	1	Broussard/MC	
AMPOL	4 WD Diesel Pick-Up	GMC	1	Broussard/MC	
AMPOL	Crew Cab Pick Up	Chevrolet	6	Broussard/MC	
AMPOL	Cherry Picker	Gallon	1	Broussard/MC	
AMPOL	Dozer	Case	1	Broussard/MC	
AMPOL	Forklift	Case	1	Broussard/MC	
AMPOL	Grader	Champion	1	Broussard/MC	
AMPOL	Excavator	Case	1	Broussard/MC	
AMPOL	Backhoe	Case	1	Broussard/MC	
AMPOL	Front End Loader	Case	1	Broussard/MC	
AMPOL	Hand Held UHF Radios	Motorola	4	Broussard/MC	
AMPOL	Cellular Phone	Motorola	4	Broussard/MC	
AMPOL	Personal Pagers	Interlink	60	Broussard/MC	
AMPOL	Sorbents	8" Boom	200	Broussard/MC	
AMPOL	Sorbents	Pads	200	Broussard/MC	
AMPOL	Sorbents	Sweep	100	Broussard/MC	
AMPOL	Sorbents	Snare	100	Broussard/MC	
AMPOL	Sorbents	Pom Poms	150	Broussard/MC	
AMPOL	Sorbents	3 X 3 Pads	20	Broussard/MC	
AMPOL	Sorbents	Rolls	20	Broussard/MC	
AMPOL	Sorbents	Industrial Felt	20	Broussard/MC	
CENAC Environmental	Washdown Pump	Yanmar L40	3	Houma/MC	
CENAC Environmental	Washdown Pump	Yamaha YP30G	2	Houma/MC	
CENAC Environmental	Washdown Pump	Yamaha YP20G	1	Houma/MC	
CENAC Environmental	Washdown Pump	Honda GX120	1	Houma/MC	
CENAC Environmental	Washdown Pump	Pacer S Pump	6	Houma/MC	

## Miscellaneous OSRO Equipment

Company	Equipment Description	Type	Qty	Location/COTP Zone	Restrictions
GES	Portable Hand Held Radio	Motorola MTX 900	3	New Orleans/NO	
GES	Pick Up Truck	Ford	4	New Orleans/NO	
GES	20' Lo-Boy Spill Trailer	Modern	2	New Orleans/NO	
GES	Anchor, Galvanized 18lb	U.S. Anchor Mfg, Inc.	5	New Orleans/NO	
GES	Anchor, Galvanized 22lb	U.S. Anchor Mfg, Inc.	5	New Orleans/NO	
GES	Combustible Gas Meter	MSA	1	New Orleans/NO	
GES	28' Response Trailer		1	Port Arthur/PA	
GES	Boom Trailer		1	Port Arthur/PA	
GES	One Ton Pick Up		2	Port Arthur/PA	
GES	Motorola Pager	A05J	3	Port Arthur/PA	
GES	Motorola Cell Phone	F091f	2	Port Arthur/PA	
GES	Motorola PHH	MTX900	3	Port Arthur/PA	
GES	Pick-Up	Ford	4	Port Arthur/PA	
GES	28' Emergency Response Tr	Sooner	1	Port Arthur/PA	
GES	16' Low Boy Spill Trailer		1	Port Arthur/PA	
Industrial Cleanup, Inc.	Compressors			Garyville/NO	
Industrial Cleanup, Inc.	Hoses			Garyville/NO	
Industrial Cleanup, Inc.	Pumps			Garyville/NO	
Industrial Cleanup, Inc.	Sorbents			Garyville/NO	
Industrial Cleanup, Inc.	Spill Cleanup Contractors/COOPS			Garyville/NO	
Industrial Cleanup, Inc.	Steam Cleaners			Garyville/NO	
Industrial Cleanup, Inc.	Tank Cleaning			Garyville/NO	
Industrial Cleanup, Inc.	Boats, Support			Scott/MC	
Industrial Cleanup, Inc.	Boom, River or Harbor			Scott/MC	
Industrial Cleanup, Inc.	Hoses			Scott/MC	
Industrial Cleanup, Inc.	Pumps			Scott/MC	
Industrial Cleanup, Inc.	Skimmers, Inshore			Scott/MC	
Industrial Cleanup, Inc.	Sorbents			Scott/MC	
Industrial Cleanup, Inc.	Spill Cleanup Contractors/COOPS			Scott/MC	
Industrial Cleanup, Inc.	Steam Cleaners			Scott/MC	
Industrial Cleanup, Inc.	Tank Cleaning			Scott/MC	
Larco Environmental Services	Boats, Support			Lake Charles/PA	
Larco Environmental Services	Communications			Lake Charles/PA	

### Miscellaneous OSRO Equipment

Company	Equipment Description	Type	Qty	Location/COTP Zone	Restrictions
Larco Environmental Services	Disposal Facilities			Lake Charles/PA	
Larco Environmental Services	Hoses			Lake Charles/PA	
Larco Environmental Services	Hydroblasting			Lake Charles/PA	
Larco Environmental Services	Labor			Lake Charles/PA	
Larco Environmental Services	Lighting			Lake Charles/PA	
Larco Environmental Services	Pumps			Lake Charles/PA	
Larco Environmental Services	Sorbents			Lake Charles/PA	
Larco Environmental Services	Spill Cleanup Contractors/COOPS			Lake Charles/PA	
Larco Environmental Services	Steam Cleaners			Lake Charles/PA	
Larco Environmental Services	Tank Barges			Lake Charles/PA	
Larco Environmental Services	Tank Cleaning			Lake Charles/PA	
Larco Environmental Services	Transfer/Lightering Systems			Lake Charles/PA	
Larco Environmental Services	Vacuum/Pump/Tank Trucks			Lake Charles/PA	
Larco Environmental Services	Vehicles, Command Vans/Trailers			Sulphur/PA	
L&L Environmental	Trailer	Wells Fargo	2	Lake Charles/PA	
L&L Environmental	Trailer	Custom	1	Lake Charles/PA	
L&L Environmental	Trailer	Custom	2	Lake Charles/PA	
L&L Environmental	Trailer	Performance	2	Lake Charles/PA	
L&L Environmental	Trailer	Custom	2	Lake Charles/PA	
L&L Environmental	Truck	Chevy	1	Lake Charles/PA	
L&L Environmental	Truck	GMC	3	Lake Charles/PA	
L&L Environmental	Truck	GMC	1	Lake Charles/PA	
L&L Environmental	Truck	Mack	1	Lake Charles/PA	
L&L Environmental	Truck	Chevy	1	Lake Charles/PA	
L&L Environmental	Truck	GMC	1	Lake Charles/PA	
L&L Environmental	ATV	Honda	2	Lake Charles/PA	
L&L Environmental	Dozer	John Deer	1	Lake Charles/PA	
Marine Pollution Control	Transfer/Lightering Systems			Detroit/CCGD9	
OVAC, Inc.	Dragline	Link Belt	1	Lake Charles/PA	
OVAC, Inc.	Dozer 350	Case	1	Lake Charles/PA	
OVAC, Inc.	Dozer 690	John Deer	1	Lake Charles/PA	
OVAC, Inc.	Dozer TD-12	John Deer	1	Lake Charles/PA	
OVAC, Inc.	Truck	Chevy 1/2 Ton Suburban	2	Lake Charles/PA	

### Miscellaneous OSRO Equipment

Company	Equipment Description	Type	Qty	Location/COTP Zone	Restrictions
OVAC, Inc.	Truck	Ford 1 Ton	1	Lake Charles/PA	
OVAC, Inc.	Truck	Ford 1 Ton Crew Cab	1	Lake Charles/PA	
OVAC, Inc.	Truck	GMC 1/2 Ton	1	Lake Charles/PA	
OVAC, Inc.	Truck	GMC 3/4 Ton	1	Lake Charles/PA	
OVAC, Inc.	Truck	GMC 4 Ton Winch Truck	1	Lake Charles/PA	
OVAC, Inc.	Trailer	Modern Boom Storage	2	Lake Charles/PA	
OVAC, Inc.	Trailer	Modern 10' Utility	1	Lake Charles/PA	
OVAC, Inc.	Trailer	U-Tec Cascade	1	Lake Charles/PA	
OVAC, Inc.	Trailer	Performance 18' Utility	2	Lake Charles/PA	
OVAC, Inc.	Trailer	Custom 30' Utility	1	Lake Charles/PA	
OVAC, Inc.	Truck	Chevy 4 Ton	1	Lake Charles/PA	
OVAC, Inc.	Truck	Chevy 2.5 Ton Winch Truck	1	Lake Charles/PA	
OVAC, Inc.	Command Post	Command Post	1	Lake Charles/PA	
OVAC, Inc.	Crew Quarters	Crew Quarters	1	Lake Charles/PA	
OVAC, Inc.	Yamaha 350 ATV	4WD	3	Lake Charles/PA	
OVAC, Inc.	Backhoe	Case	1	Lake Charles/PA	
OVAC, Inc.	Motorola Communications	SSB	5	Lake Charles/PA	
OVAC, Inc.	Motorola Communications	SSB/CP	2	Lake Charles/PA	
OVAC, Inc.	Motorola Communications	SSB	1	Lake Charles/PA	
OVAC, Inc.	Motorola Communications	Command Post	1	Lake Charles/PA	
OVAC, Inc.	Maxon Communications	Marine Frequency	1	Lake Charles/PA	
OVAC, Inc.	Motorola Communications	Pager	15	Lake Charles/PA	
OVAC, Inc.	Panasonic Communications	Cellular Phone	1	Lake Charles/PA	
OVAC, Inc.	Canon Communications	Facsimile	1	Lake Charles/PA	
OVAC, Inc.	Mitsubishi Communications	Cellular Phone	1	Lake Charles/PA	
OVAC, Inc.	Motorola Communications	Cellular Phone	1	Lake Charles/PA	
OVAC, Inc.	Computer	286-12	1	Lake Charles/PA	
OVAC, Inc.	Computer(Liberex)	486	1	Lake Charles/PA	
RES	100lb Anchor	Danforth	12	Chesterfield/CCGD2	
RES	5/8 Nylon Rope (in feet)		10000	Chesterfield/CCGD2	
RES	10lb to 40lb Anchors		20	Chesterfield/CCGD2	
RES	Tow Bridles	Kepner	30	Chesterfield/CCGD2	
RES	Steam Cleaner	Hotsy	1	Chesterfield/CCGD2	
RES	Steam Cleaner	Alkota	5	Chesterfield/CCGD2	

### Miscellaneous OSRO Equipment

Company	Equipment Description	Type	Qty	Location/COTP Zone	Restrictions
RES	D21-E Dozer	Kamatsa	1	Chesterfield/CCGD2	
RES	Sandblaster	Super-Blast	3	Chesterfield/CCGD2	
RES	215 Excavator	CAT	1	Chesterfield/CCGD2	
RES	95 Loader	CAT	1	Chesterfield/CCGD2	
RES	V50D Forklift	CAT	1	Chesterfield/CCGD2	
RES	936 Loader	CAT	1	Chesterfield/CCGD2	
RES	5kw Generator	Honda	15	Chesterfield/CCGD2	
RES	6.5 kw Generator	Honda	5	Chesterfield/CCGD2	
RES	Welders	Lincoln	2	Chesterfield/CCGD2	
RES	50kw Generator	Duetz	1	Chesterfield/CCGD2	
RES	Breaker	HI-Ram	1	Chesterfield/CCGD2	
RES	Tamper	Allied	1	Chesterfield/CCGD2	
RES	Motorola PHH	HT-600	60	Chesterfield/CCGD2	
RES	Motorola Repeater	37GHI	2	Chesterfield/CCGD2	
RES	Panasonic Cell Phone	PS-6000	9	Chesterfield/CCGD2	
RES	Motorola FBS	600-HIG	2	Chesterfield/CCGD2	
RES	Uniden Marine Radio	HH978HXL	1	Chesterfield/CCGD2	
RES	Motorola Marine Phone	MBF800	2	Chesterfield/CCGD2	
RES	Que	Pager	18	Chesterfield/CCGD2	
RES	Motorola	Pager	27	Chesterfield/CCGD2	
RES	Compaq Computer	III	2	Chesterfield/CCGD2	
RES	Wells Command Post Radio	WT-18T	2	Chesterfield/CCGD2	
RES	Cannon Fax	P-200	1	Chesterfield/CCGD2	
RES	20 lb Anchor	Dan Forth	2	Jackson/NO	
RES	1/4" Polypropylene Rope	600' Reel	6	Jackson/NO	
RES	1/2" Polypropylene Rope	600' Reel	8	Jackson/NO	
RES	18" Stake Body Truck	Ford	1	Jackson/NO	
RES	Pick-Up	Ford	4	Jackson/NO	
RES	20' Trailer	Wells Cargo	1	Jackson/NO	
RES	Trackhoe JD490	John Deere 490	1	Jackson/NO	
RES	Backhoe 555	Ford	1	Jackson/NO	
RES	Motorola PHH	HT600	4	Jackson/NO	
RES	Audiovox Cellular Phone	CMT-410A	1	Jackson/NO	
RES	Uniden Cellular Phone	2500	1	Jackson/NO	

### Miscellaneous OSRO Equipment

Company	Equipment Description	Type	Qty	Location/COTP Zone	Restrictions
RES	Mobile Comm Pager	BPR2000	18	Jackson/NO	
RES	Cannon Fax	230	1	Jackson/NO	
RES	65lb Anchor		1	New Orleans/NO	
RES	45lb Anchor		4	New Orleans/NO	
RES	25lb Anchor		2	New Orleans/NO	
RES	1/2" Polypropylene Rope	500 Foot Reel	20	New Orleans/NO	
RES	1/4" Polypropylene Rope	500 Foot Reel	20	New Orleans/NO	
RES	1/2 & 3/4 Ton Pick Up	Ford	12	New Orleans/NO	
RES	12' Stake Truck	Ford	2	New Orleans/NO	
RES	20' Stake Truck	Ford	1	New Orleans/NO	
RES	24' Stake Truck	International	1	New Orleans/NO	
RES	Boom Trailer	Cliff	1	New Orleans/NO	
RES	Motorola Radio/CP	D45MWAGB7	2	New Orleans/NO	
RES	Motorola PHH	MTX810	14	New Orleans/NO	
RES	Motorola Pager	AD3JRB5961CA	44	New Orleans/NO	
RES	Communications			New Orleans/NO	
RES	Compressors			New Orleans/NO	
RES	Generators			New Orleans/NO	
RES	Hoses			New Orleans/NO	
RES	Labor			New Orleans/NO	
RES	Lighting			New Orleans/NO	
RES	Spill Cleanup Contractors/COOPS			New Orleans/NO	
RES	Steam Cleaners			New Orleans/NO	
RES	Tank Cleaning			New Orleans/NO	
RES	Vehicles, Command Vans/Trailers			New Orleans/NO	
Rubark Environmental	Communications			New Orleans/NO	
Rubark Environmental	Compressors			New Orleans/NO	
Rubark Environmental	Disposal Facilities			New Orleans/NO	
Rubark Environmental	Earth Moving Equip./Dump Trucks			New Orleans/NO	
Rubark Environmental	Generators			New Orleans/NO	
Rubark Environmental	Heavy Equipment Handling			New Orleans/NO	
Rubark Environmental	Hoses			New Orleans/NO	

### Miscellaneous OSRO Equipment

Company	Equipment Description	Type	Qty	Location/COTP Zone	Restrictions
Rubark Environmental	Labor			New Orleans/NO	
Rubark Environmental	Lighting			New Orleans/NO	
Rubark Environmental	Pumps			New Orleans/NO	
Rubark Environmental	Sorbents			New Orleans/NO	
Rubark Environmental	Spill Cleanup Contractors/COOPS			New Orleans/NO	
Rubark Environmental	Tank Cleaning			New Orleans/NO	
Thompson Environmental	55 Gallon Drum		50	New Orleans/NO	
Thompson Environmental	Salvage Drum		25	New Orleans/NO	
Thompson Environmental	2" Suction Hose	1500'	1	New Orleans/NO	
Thompson Environmental	2" Discharge Hose	2000'	1	New Orleans/NO	
Thompson Environmental	3" Suction Hose	200'	1	New Orleans/NO	
Thompson Environmental	3" Discharge Hose	400'	1	New Orleans/NO	
Thompson Environmental	Assorted Hand Tools	Rakes, Shovels, Pitchforks	200	New Orleans/NO	
Thompson Environmental	Steam Cleaner		4	New Orleans/NO	
Thompson Environmental	Portable Generator	5KW	2	New Orleans/NO	
Thompson Environmental	Pressure Washer	1200 PSI	1	New Orleans/NO	
Thompson Environmental	High Intensity Lights		2	New Orleans/NO	
Thompson Environmental	40' Response Van		2	New Orleans/NO	
Thompson Environmental	One Ton	HazMat Response Unit	2	New Orleans/NO	
Thompson Environmental	Communications			Belle Chasse/NO	
Thompson Environmental	Generators			Belle Chasse/NO	
Thompson Environmental	Spill Cleanup Contractors/COOPS			Belle Chasse/NO	
Thompson Environmental	Tank Cleaning			Belle Chasse/NO	

### Miscellaneous OSRO Equipment

## E. Non-OSRO Resources

This section contains an extensive list of non-OSRO resources. It is intended to serve as an additional resource listing without combining certified OSRO's with companies perhaps having only very specific or limited equipment. It is entirely conceivable that individual companies on this list may one day be certified as OSRO's as their resource inventory expands. Currently, no company in this section is duplicated on both the OSRO and non-OSRO list.

Information is listed alphabetically by Type of Equipment and by Company. Its location is given by city and by COTP Zone. A telephone number is also provided.

Abbreviations for COTP Zones for Louisiana are, NO for New Orleans, MC for Morgan City, and PA for Port Arthur. In several instances companies are located outside the State of Louisiana and its three COTP Zones. In these cases, the Coast Guard District in which they are physically located is given, for example CCGD2.

### Listing of Non-OSRO Resources

- |                            |                                  |                               |
|----------------------------|----------------------------------|-------------------------------|
| 1. Aircraft, Freight       | 20. Heavy Equipment              | 39. Steam Cleaners            |
| 2. Aircraft, Observation   | 21. Hoses                        | 40. Surface Collecting Agents |
| 3. Aircraft, Spraying      | 22. Hydroblasting                | 41. Tank Barges               |
| 4. Anchoring and Mooring   | 23. Hydraulic Contractors        | 42. Tank Cleaning             |
| 5. Boats, Launch           | 24. Labor                        | 43. Tank Ships                |
| 6. Boats, Supply           | 25. Laboratories                 | 44. Towing                    |
| 7. Boats, Support          | 26. Lighting                     | 45. Transfer and Lightering   |
| 8. Boats, Tugs             | 27. Lodging                      | 46. Trucking and Car rental   |
| 9. Boat Spray Equipment    | 28. Marine Supplies              | 47. Utilities, Electrical     |
| 10. Boom, Offshore         | 29. Portable Toilets             | 48. Utilities, Telephone      |
| 11. Boom, River and Harbor | 30. Pumps                        | 49. Vacuum Pumps and Trucks   |
| 12. Communications         | 31. Radio Repair and Supply      | 50. Vehicles, Command         |
| 13. Compressors            | 32. Rubber Bladders              |                               |
| 14. Disposal Facilities    | 33. Salvage Companies and Divers |                               |
| 15. Earth Moving Equipment | 34. Scientific Resources         |                               |
| 16. Electrical Contractors | 35. Skimmers, Inshore            |                               |
| 17. Food and Catering      | 36. Skimmers, Offshore           |                               |
| 18. Fuel Service           | 37. Sorbents                     |                               |
| 19. Generators             | 38. Spill Cleanup Contractors    |                               |



Type of Equipment	Parish	Company	Location	COTP ZONE	Day Phone
Aircraft, Freight	Calcasieu	Bechnell, Inc.	Lake Charles, LA	PA	318 436-2625
Aircraft, Freight	Jefferson	Central Dispatch, Inc.	Harvey, LA	NO	504 362-3282
Aircraft, Freight	Lafayette	Air Cargo Service, Inc.	Lafayette, LA	MC	318 234-1208
Aircraft, Freight	Lafayette	Pack Express	Lafayette, LA	MC	318 234-7168
Aircraft, Freight	St. Charles	Twin Air	St. Rose, LA	NO	504-467-1955
Aircraft, Freight	Tennessee	Federal Express	Memphis, TN	CCGD2	800-238-5255
Aircraft, Observation	Calcasieu	ERA Aviation, Inc.	Lake Charles, LA	PA	318-478-6131
Aircraft, Observation	Lafayette	Industrial Helicopters, Inc.	Lafayette, LA	MC	318-233-3357
Aircraft, Observation	Lafayette	Offshore Logistics, Inc.	Lafayette, LA	MC	318-233-1221
Aircraft, Observation	Lafayette	Petroleum Helicopters, Inc.	Lafayette, LA	MC	318-235-2452
Aircraft, Observation	Orleans	Eager Aviation, Inc.	New Orleans, LA	NO	504-245-1135
Aircraft, Observation	Plaquemines	Air Logistics, Inc.	Belle Chasse, LA	NO	318-365-6771
Aircraft, Observation	St. Mary	Petroleum Helicopters, Inc.	Amelia, LA	MC	504-631-2131
Aircraft, Spraying	Arizona	Air Response, Inc.	Mesa, AZ	CCGD11	602-835-8312
Aircraft, Spraying	Arizona	Biegert Aviation Service, Inc.	Chandler, AZ	CCGD11	602-821-2400
Aircraft, Spraying	Florida	Environmental Aviation Service, Inc.	Belle Glade, FL	CCGD7	407-996-2369
Aircraft, Spraying	Florida	Southern Air Transport, Inc.	Miami, FL	CCGD7	800-327-6456
Aircraft, Spraying	Lafayette	Offshore Logistics, Inc.	Lafayette, LA	MC	318-233-1221
Aircraft, Spraying	Lafayette	Petroleum Helicopters, Inc.	Lafayette, LA	MC	318-235-2452
Anchoring/Mooring Systems	Jefferson	Lowery Brothers Rigging Center	Marrero, LA	NO	504-347-0213
Anchoring/Mooring Systems	Orleans	Cortney Company, Inc.	New Orleans, LA	NO	504-895-3915
Anchoring/Mooring Systems	Orleans	Dreyfus Supply & Machinery Corp.	New Orleans, LA	NO	504-944-3366
Boats, Launch	Lafayette	Lafayette Crew Boats, Inc.	Lafayette, LA	MC	318-237-7742
Boats, Launch	Lafourche	Cheramie, Inc.	Golden Meadow, LA	MC	504-475-5541
Boats, Launch	Lafourche	Theriot Offshore Marine, Inc.	Golden Meadow, LA	MC	504-475-7122
Boats, Launch	Plaquemines	Bud's Boat Rental, Inc.	Venice, LA	NO	504-534-2394
Boats, Launch	St. Bernard	Crewboats, Inc.	Chalmette, LA	NO	504-277-8201
Boats, Launch	St. Mary	Anti-Pollution, Inc.	Morgan City, LA	MC	504-384-9517
Boats, Launch	St. Mary	Candy Fleet	Morgan City, LA	MC	504-384-5835
Boats, Launch	Texas	Sabine Ship Service, Inc.	Beaumont, TX	PA	409-833-9288
Boats, Supply	Lafayette	Offshore Express, Inc.	Lafayette, LA	MC	318-237-4280
Boats, Supply	Lafayette	Offshore Logistics, Inc.	Lafayette, LA	MC	318-233-1221
Boats, Supply	Lafayette	Sea Level International, Inc.	Lafayette, LA	MC	318-235-7567
Boats, Supply	Lafourche	Bordelon Brothers Marine Co.	Lockport, LA	MC	504-532-5333

### Non-OSRO Resources

Type of Equipment	Parish	Company	Location	COTP ZONE	Day Phone
Boats, Supply	Lafourche	Cherame Brothers, Inc.	Golden Meadow, LA	MC	504-475-5541
Boats, Supply	Orleans	Chevron Oil, USA ELP	New Orleans, LA	NO	504-569-6000
Boats, Supply	Orleans	Conoco, IAC	New Orleans, LA	NO	504-368-3000
Boats, Supply	Orleans	Tidewater Marine, Inc.	New Orleans, LA	NO	504-568-1010
Boats, Supply	St. Mary	Arco Oil & Gas	Amelia, LA	MC	504-631-5122
Boats, Supply	St. Mary	Mobil Oil Exploration Co.	Morgan City, LA	MC	504-380-5500
Boats, Supply	St. Mary	Shell Oil Co. Offshore, Inc.	Morgan City, LA	MC	504-380-3200
Boats, Support	Calcasieu	Citgo Petroleum Corporation	Lake Charles, LA	PA	318-491-6437
Boats, Support	Calcasieu	Citgo Pipeline Co.	Lake Charles, LA	PA	318-491-6437
Boats, Support	Calcasieu	Laidlaw Environmental, Inc.	Sulphur, LA	PA	318-882-0414
Boats, Support	Calcasieu	Universal Engineering	Sulphur, LA	PA	318-527-6321
Boats, Support	Orleans	Alden Industries, Inc.	New Orleans, LA	NO	504-944-7681
Boats, Support	St. Mary	Anti-Pollution, Inc.	Morgan City, LA	MC	504-384-9517
Boats, Tugs	Calcasieu	Crowley Maritime Corporation	Lake Charles, LA	PA	318-474-9600
Boats, Tugs	Calcasieu	Harless, Inc.	Lake Charles, LA	PA	318-436-0586
Boats, Tugs	Cameron	Devalls Towing-Boat Svs., Inc.	Hackberry, LA	PA	318-762-4411
Boats, Tugs	Jefferson	Allied Towing Service	Harvey, LA	NO	504-368-4038
Boats, Tugs	Jefferson	Zapata Gulf Marine, Inc.	Harvey, LA	NO	504-340-5051
Boats, Tugs	Lafourche	Bordelon Bros. Marine Company	Lockport, LA	MC	504-532-5333
Boats, Tugs	Orleans	Chevron Oil USA ELP	New Orleans, LA	NO	504-592-6000
Boats, Tugs	Orleans	Tidewater Marine, Inc.	New Orleans, LA	NO	504-568-1010
Boats, Tugs	St. Mary	Marathon Oil Company	Morgan City, LA	MC	504-385-0832
Boats, Tugs	St. Mary	Mobil Oil Exploration Company	Morgan City, LA	MC	504-380-5500
Boom, Heavy Duty, Offshore	Calcasieu	Universal Engineering	Sulphur, LA	PA	318-527-6321
Boom, Heavy Duty, Offshore	Orleans	LOOP, Inc.	New Orleans, LA	NO	504-368-5667
Boom, River or Harbor	Calcasieu	Citgo Petroleum Corporation	Lake Charles, LA	PA	318-491-6011
Boom, River or Harbor	Calcasieu	Citgo Pipeline Company	Lake Charles, LA	PA	318-491-6437
Boom, River or Harbor	Calcasieu	Conoco, Inc.	Westlake, LA	PA	318-491-5211
Boom, River or Harbor	Calcasieu	Fredeman Shipyard	Sulphur, LA	PA	318-583-7283
Boom, River or Harbor	Calcasieu	Laidlaw Environmental Services	Sulphur, LA	PA	318-882-0414
Boom, River or Harbor	Calcasieu	Universal Engineering	Sulphur, LA	PA	318-527-6321
Boom, River or Harbor	East Baton Rouge	Exxon Company, USA	Baton Rouge, LA	NO	504-359-7212
Boom, River or Harbor	Orleans	Alden Industries, Inc.	New Orleans, LA	NO	504-944-7681
Boom, River or Harbor	Orleans	LOOP, Inc.	New Orleans, LA	NO	504-368-5667

### Non-OSRO Resources

Type of Equipment	Parish	Company	Location	COTP ZONE	Day Phone
Boom, River or Harbor	St. James	Star Enterprise	Convent, LA	NO	504-562-7681
Boom, River or Harbor	St. John the Baptist	Marathon Petroleum Company	Garyville, LA	NO	504-535-2241
Boom, River or Harbor	St. Mary	Anti-Pollution, Inc.	Morgan City, LA	MC	504-384-9517
Communications	Calcasieu	Laidlaw Environmental Services	Sulphur, LA	PA	318-882-0414
Communications	Calcasieu	Ray Communications, Inc.	Sulphur, LA	PA	318-625-3690
Communications	Calcasieu	Universal Engineering	Sulphur, LA	NO	318-527-6321
Communications	St. Mary	Anti-Pollution, Inc.	Morgan City, LA	MC	504-384-9517
Compressors	Calcasieu	Acme Rentals, Inc.	Lake Charles, LA	PA	318-436-4335
Compressors	Calcasieu	Buckner Rental Service, Inc.	Lake Charles, LA	PA	318-494-0670
Compressors	Calcasieu	Prime Equipment	Sulphur, LA	PA	318-625-9780
Compressors	Calcasieu	Universal Engineering	Sulphur, LA	PA	318-527-6321
Compressors	East Baton Rouge	Southern Equipment, Inc.	Baton Rouge, LA	NO	504-924-7882
Compressors	Jefferson	Buckner Rental Service, Inc.	Harvey, LA	NO	504-340-0060
Compressors	Jefferson	Mayer-Hammant Equipment, Inc.	Harvey, LA	NO	504-368-4277
Compressors	Lafayette	Sandair Corporation	Lafayette, LA	MC	318-233-0501
Compressors	Orleans	Alden Industries, Inc.	New Orleans, LA	NO	504-944-7682
Disposal Facilities	Calcasieu	Laidlaw Environmental Services, Inc.	Sulphur, LA	PA	318-882-0414
Disposal Facilities	Calcasieu	Universal Engineering	Sulphur, LA	PA	318-527-6321
Disposal Facilities	Livingston	Cecos International	Livingston, LA	NO	504-686-0122
Disposal Facilities	Orleans	National Oil Service of Florida	New Orleans, LA	NO	504-254-9021
Earth Moving Equip./Dump Trucks	Calcasieu	Buckner Rental Service, Inc.	Lake Charles, LA	PA	318-494-0673
Earth Moving Equip./Dump Trucks	Calcasieu	CLM Equipment, Inc.	Sulphur, LA	PA	318-625-5942
Earth Moving Equip./Dump Trucks	Calcasieu	Laidlaw Environmental Services, Inc.	Sulphur, LA	PA	318-882-0414
Earth Moving Equip./Dump Trucks	Calcasieu	Nichols Construction Corporation	Sulphur, LA	PA	318-882-6980
Earth Moving Equip./Dump Trucks	Calcasieu	Universal Engineering	Sulphur, LA	PA	318-527-6321
Earth Moving Equip./Dump Trucks	East Baton Rouge	Excavation Equipment Rentals, Inc.	Greenwell Springs, LA	NO	504-261-5070
Earth Moving Equip./Dump Trucks	Iberville	St. Gabriel Contractors, Inc.	St. Gabriel, LA	NO	504-642-8136
Earth Moving Equip./Dump Trucks	Jefferson	Buckner Rental Service, Inc.	Harvey, LA	NO	504-340-0061
Earth Moving Equip./Dump Trucks	Jefferson	Rass Brothers, Inc.	Gretna, LA	NO	504-361-9018
Earth Moving Equip./Dump Trucks	Plaquemines	Cirlot Company, Inc.	Belle Chasse, LA	NO	504-392-1641
Earth Moving Equip./Dump Trucks	St. Mary	Anti-Pollution, Inc.	Morgan City, LA	MC	504-384-9517
Electrical Contractors	Calcasieu	Central Electric	Lake Charles, LA	PA	318-436-6419
Electrical Contractors	Calcasieu	Conner Electric Service, Inc.	Lake Charles, LA	PA	318-433-0898
Electrical Contractors	Calcasieu	Lake Charles Electric Co., Inc.	Westlake, LA	PA	318-436-0634

### Non-OSRO Resources

Type of Equipment	Parish	Company	Location	COTP ZONE	Day Phone
Electrical Contractors	Calcasieu	Pyramid Electric, Inc.	Lake Charles, LA	PA	318-494-0992
Electrical Contractors	Iberia	Power Metering Services, Inc.	New Iberia, LA	MC	318-367-2378
Electrical Contractors	Orleans	Seco Industries	New Orleans, LA	NO	504-834-8100
Food/Catering	Jefferson	Universal Ogden Services	Harahan, LA	NO	504-733-5761
Food/Catering	Lafayette	Shrm. Catering Service, Inc.	Lafayette, LA	MC	318-233-9153
Food/Catering	Plaquemines	Delta Catering, Inc.	Belle Chasse, LA	NO	504-384-8000
Fuel Service	Calcasieu	Central Crude Oil	Lake Charles, LA	PA	318-436-1000
Fuel Service	Calcasieu	Lake Charles Fueling Service, Inc.	Sulphur, LA	PA	318-583-7215
Fuel Service	Jefferson	L & L Oil Company, Inc.	Metairie, LA	NO	318-436-3674
Fuel Service	Jefferson	Stone, John W. Oil Distributor, Inc.	Gretna, LA	NO	504-366-3401
Fuel Service	St. Mary	Leevac Petroleum, Inc.	Morgan City, LA	MC	504-384-8000
Generators	Calcasieu	ARC Services, Inc.	Lake Charles, LA	PA	318-436-1565
Generators	Calcasieu	Buckner Rental Services, Inc.	Lake Charles, LA	PA	318-494-0673
Generators	Calcasieu	Prime Equipment	Sulphur, LA	PA	318-625-9780
Generators	Calcasieu	Universal Engineering	Sulphur, LA	PA	318-527-6321
Generators	Jefferson	Buckner Rental Services, Inc.	Harvey, LA	NO	504-340-0061
Generators	Jefferson	Mayer-Hammant Equipment, Inc.	Harvey, LA	NO	504-368-4277
Generators	Orleans	Alden Industries, Inc.	New Orleans, LA	NO	504-944-7681
Generators	Orleans	LOOP, Inc.	New Orleans, LA	NO	504-368-5667
Generators	St. Mary	Anti-Pollution, Inc.	Morgan City, LA	MC	504-384-9517
Heavy Equipment Handling	Calcasieu	Buckner Rental Services, Inc.	Lake Charles, LA	PA	318-494-0673
Heavy Equipment Handling	Calcasieu	CLM Equipment, Inc.	Sulphur, LA	PA	318-625-5942
Heavy Equipment Handling	Calcasieu	Nichols Construction Corporation	Sulphur, LA	PA	318-882-6980
Heavy Equipment Handling	Calcasieu	Universal Engineering	Sulphur, LA	PA	318-527-6321
Heavy Equipment Handling	Jefferson	B & G Crane Service, Inc.	Jefferson, LA	NO	504-733-9400
Heavy Equipment Handling	Jefferson	Buckner Rental Services, Inc.	Harvey, LA	NO	504-340-0061
Heavy Equipment Handling	Jefferson	Lee Tractor Company, Inc.	Kenner, LA	NO	504-467-6794
Heavy Equipment Handling	Orleans	Hertz Equipment Rental Corporation	New Orleans, LA	NO	504-242-9400
Heavy Equipment Handling	St. John the Baptist	Holt Company	Reserve, LA	NO	504-581-2394
Heavy Equipment Handling	St. Mary	Anti-Pollution, Inc.	Morgan City, LA	MC	504-384-9517
Hoses	Calcasieu	Buckner Rental Services, Inc.	Lake Charles, LA	PA	318-494-0673
Hoses	Calcasieu	Laidlaw Environmental, Inc.	Sulphur, LA	PA	318-882-0414
Hoses	Calcasieu	Lake Charles Rubber & Gasket Co.	Lake Charles, LA	PA	318-433-1002
Hoses	Calcasieu	Prime Equipment	Sulphur, LA	PA	318-625-9780

### Non-OSRO Resources

Type of Equipment	Parish	Company	Location	COTP ZONE	Day Phone
Hoses	Calcasieu	Universal Engineering	Sulphur, LA	PA	318-527-6321
Hoses	Jefferson	Buckner Rental Services, Inc.	Harvey, LA	NO	504-340-0061
Hoses	Jefferson	Mayer-Hammant Equipment, Inc.	Harvey, LA	NO	504-368-4277
Hoses	Orleans	Alden Industries, Inc.	New Orleans, LA	NO	504-944-7681
Hoses	St. Mary	Anti-Pollution, Inc.	Morgan City, LA	MC	504-384-9517
Hydraulic Contractors	Calcasieu	Mike Hooks, Inc.	Lake Charles, LA	PA	318-436-6693
Hydraulic Contractors	Jefferson	Aerial Hydraulics, Inc.	Harahan, LA	NO	504-734-8001
Hydraulic Contractors	Lafayette	Al George, Inc.	Lafayette, LA	MC	318-233-0626
Hydraulic Contractors	Livingston	Landry Brothers	Livingston, LA	NO	504-893-1818
Hydraulic Contractors	Orleans	B & F Equipment, Inc.	New Orleans, LA	NO	504-529-7447
Hydraulic Contractors	Orleans	Beerman Precision, Inc.	New Orleans, LA	NO	504-486-9391
Hydroblasting	Calcasieu	Buckner Rental Service, Inc.	Lake Charles, LA	PA	318-494-0673
Hydroblasting	East Baton Rouge	Hydro Services, Inc.	Baton Rouge, LA	NO	504-751-3498
Hydroblasting	Jefferson	Buckner Rental Service, Inc.	Harvey, LA	NO	504-340-0061
Hydroblasting	Jefferson	Industrial Pressure, Inc.	Gretna, LA	NO	504-393-7000
Hydroblasting	St. John the Baptist	Laplace Steam Cleaning	Laplace, LA	NO	504-652-5210
Hydroblasting	Terrebonne	American Aero Cranes, Inc.	Houma, LA	MC	504-873-7969
Labor	Calcasieu	Buckner Rental Services, Inc.	Lake Charles, LA	PA	318-494-0673
Labor	Calcasieu	Laidlaw Environmental, Inc.	Sulphur, LA	PA	318-882-0414
Labor	Calcasieu	Manpower Temporary Services, Inc.	Lake Charles, LA	PA	318-477-7935
Labor	Jefferson	Buckner Rental Services, Inc.	Harvey, LA	NO	504-340-0061
Labor	St. Mary	Anti-Pollution, Inc.	Morgan City, LA	MC	504-384-9517
Laboratories	East Baton Rouge	Environmental Laboratories	Baton Rouge, LA	NO	504-928-0232
Laboratories	St. Charles	Eira	St. Rose, LA	NO	504-469-0333
Laboratories	Texas	E. I. DuPont	Orange, TX	PA	409-886-6442
Laboratories	Texas	IHI-Kemron	Port Neches, TX	PA	409-727-1661
Laboratories	Texas	Texas Environmental	Nederland, TX	PA	409-727-6839
Lighting	Calcasieu	ARC Services, Inc.	Lake Charles, LA	PA	318-436-1565
Lighting	Calcasieu	Buckner Rental Services, Inc.	Lake Charles, LA	PA	318-494-0673
Lighting	Calcasieu	Prime Equipment	Sulphur, LA	PA	318-625-9780
Lighting	Calcasieu	Universal Engineering	Sulphur, LA	PA	318-527-6321
Lighting	Jefferson	Buckner Rental Services, Inc.	Harvey, LA	NO	504-340-0061
Lighting	Jefferson	Mayor-Hammant Equipment, Inc.	Harvey, LA	NO	504-368-0277
Lighting	St. Mary	Anti-Pollution, Inc.	Morgan City, LA	MC	504-384-9517

### Non-OSRO Resources

Type of Equipment	Parish	Company	Location	COTP ZONE	Day Phone
Lodging	Iberia	Best Western of New Iberia	New Iberia, LA	MC	318-364-3030
Lodging	Iberia	Holiday Inn	New Iberia/Avery Island, LA	MC	318-367-1201
Lodging	Iberia	Inn of New Iberia	New Iberia, LA	MC	318-367-3211
Lodging	Jefferson	Collins Motel	Grand Isle, LA	MC	504-787-2893
Lodging	Jefferson	R & R Motel	Grand Isle, LA	NO	504-787-2665
Lodging	Lafayette	Hilton & Towers	Lafayette, LA	MC	318-235-6111
Lodging	Lafayette	Holiday Inn Central	Lafayette, LA	MC	318-233-6815
Lodging	Lafayette	Holiday Inn North	Lafayette, LA	MC	318-233-0003
Lodging	Lafayette	Hotel Acadiana	Lafayette, LA	MC	318-233-8120
Lodging	Lafayette	Lafayette Inn	Lafayette, LA	MC	318-235-9442
Lodging	Lafayette	LaQuinta Motor Inn	Lafayette, LA	MC	318-233-5610
Lodging	Lafayette	Motel 6	Lafayette, LA	MC	318-233-2055
Lodging	Lafayette	Plantation House Motor Inn	Lafayette, LA	MC	318-232-7285
Lodging	Lafayette	Quality Inn	Lafayette, LA	MC	318-232-6600
Lodging	Lafayette	Quality Inn	Lafayette, LA	MC	318-232-6131
Lodging	Lafayette	Racetrack Inn	Lafayette, LA	MC	318-896-0093
Lodging	Lafayette	Ramada Inn Airport	Lafayette, LA	MC	318-234-8521
Lodging	Lafayette	St. Francis Motel	Lafayette, LA	MC	318-234-1454
Lodging	Lafayette	Starlite Motor Inn	Lafayette, LA	MC	318-232-0070
Lodging	Lafayette	Super 8 Motel	Lafayette, LA	MC	318-232-8826
Lodging	Lafayette	Travelodge	Lafayette, LA	MC	318-234-7402
Lodging	Lafourche	Bayou Inn Motel	Galliano, LA	MC	504-475-5898
Lodging	Lafourche	Boudreaux's Waterfront	Leeville, LA	MC	504-396-2215
Lodging	Lafourche	Cajun Inn Motel	Galliano, LA	MC	504-475-5677
Lodging	Lafourche	Canal Inn Motel	Thibodaux, LA	MC	504-446-5511
Lodging	Lafourche	Charlie Hardeson	Fourchon, LA	MC	504-396-2442
Lodging	Lafourche	Holiday Inn	Thibodaux, LA	MC	504-446-0561
Lodging	Lafourche	Howard Johnson	Thibodaux, LA	MC	504-447-9071
Lodging	Lafourche	Lockport Motel	Lockport, LA	MC	504-532-3384
Lodging	St. Mary	Acadian Inn	Morgan City, LA	MC	504-384-5750
Lodging	St. Mary	Best Western Forest Motel	Franklin, LA	MC	318-828-1810
Lodging	St. Mary	City Motel	Morgan City, LA	MC	504-384-1530
Lodging	St. Mary	Holiday Inn	Morgan City, LA	MC	504-385-2200
Lodging	St. Mary	Morgan City Motel	Morgan City, LA	MC	504-384-6640

### Non-OSRO Resources

Type of Equipment	Parish	Company	Location	COTP ZONE	Day Phone
Lodging	St. Mary	Plantation Inn	Bayou Vista, LA	MC	504-395-4511
Lodging	St. Mary	Rainbow Inn	Morgan City, LA	MC	504-384-7593
Lodging	Terrebonne	A-Bear Motel	Houma, LA	MC	504-872-4258
Lodging	Terrebonne	Economy Inn	Houma, LA	MC	504-851-6041
Lodging	Terrebonne	Holiday Inn Holidome	Houma, LA	MC	504-868-5851
Lodging	Terrebonne	Holiday Motel	Houma, LA	MC	504-879-2737
Lodging	Terrebonne	Lake Houma Inn	Houma, LA	MC	504-868-9021
Lodging	Terrebonne	Marine Terminal	Chauvin, LA	MC	504-594-6626
Lodging	Terrebonne	Plantation Inn	Houma, LA	MC	504-868-0500
Lodging	Terrebonne	Ramada Inn	Houma, LA	MC	504-879-4871
Lodging	Terrebonne	Red Carpet Inn	Houma, LA	MC	504-876-4160
Lodging	Terrebonne	Sportsman's Paradise	Chauvin, LA	MC	504-594-2414
Lodging	Terrebonne	Sugar Bowl Motel	Houma, LA	MC	504-872-4521
Marine Supplies	Calcasieu	Cherokee Marine	Lake Charles, LA	PA	318-433-7447
Marine Supplies	Calcasieu	Lake Charles Marine	Lake Charles, LA	PA	318-474-6718
Marine Supplies	Calcasieu	Ship to Shore Company	Lake Charles, LA	PA	318-474-0730
Marine Supplies	Jefferson	Delta Ship Service	Metairie, LA	NO	504-835-1611
Marine Supplies	Jefferson	Marlo International Inc.	Harvey, LA	NO	504-368-1337
Marine Supplies	Lafayette	Acadiana Divers and Salvage, Inc.	Lafayette, LA	MC	318-232-8714
Marine Supplies	Orleans	Bisso Marine, Inc.	New Orleans, LA	NO	504-861-9152
Marine Supplies	Plaquemines	Rockwater	Belle Chasse, LA	NO	504-394-6000
Marine Supplies	Plaquemines	Safety Supply House of LA., Inc.	Belle Chasse, LA	NO	504-394-7780
Marine Supplies	St. Mary	Morgan City Supply of LA., Inc.	Morgan City, LA	MC	504-384-3650
Marine Supplies	St. Mary	Triple "C" Marine Salvage, Inc.	Morgan City, LA	MC	504-384-9517
Marine Supplies	Texas	Offshore Diving & Salvage Inc.	Pasadena, TX	CCGD8	713-998-0582
Portable Toilets	Calcasieu	Ange's R-Jon	Lake Chalres, LA	PA	318-433-5037
Portable Toilets	Calcasieu	BFI Service Group, Inc.	Westlake, LA	PA	318-882-1477
Portable Toilets	Calcasieu	Cal Can Services	Westlake, LA	PA	318-882-1292
Portable Toilets	Calcasieu	Waste Management of Lake Charles	Lake Charles, LA	PA	318-436-7229
Portable Toilets	Jefferson	BFI Services Group, Inc.	Kenner, LA	NO	504-834-4323
Portable Toilets	Orleans	American Waste & Port-O-Let, Inc.	New Orleans, LA	NO	504-949-3333
Pumps	Calcasieu	Buckner Rental Services, Inc.	Lake Charles, LA	PA	318-494-0673
Pumps	Calcasieu	M C Services, Inc.	Lake Charles, LA	PA	318-436-1565
Pumps	Calcasieu	Universal Engineering	Sulphur, LA	PA	318-527-6321

### Non-OSRO Resources

Type of Equipment	Parish	Company	Location	COTP ZONE	Day Phone
Pumps	Jefferson	Buckner Rental Services, Inc.	Harvey, LA	NO	504-340-0061
Pumps	Lafayette	Al George, Inc.	Lafayette, LA	MC	318-233-0626
Pumps	Orleans	Alden Industries, Inc.	New Orleans, LA	NO	504-944-7681
Pumps	Orleans	LOOP, Inc.	New Orleans, LA	NO	504-368-5667
Pumps	St. Mary	Anti-Pollution, Inc.	Morgan City, LA	MC	504-384-9517
Radio Repair/Supply	Calcasieu	Ray Communications, Inc.	Sulphur, LA	PA	318-625-3690
Radio Repair/Supply	Orleans	Communications Service of LA., Inc.	Harvey, LA	NO	504-367-0360
Radio Repair/Supply	Orleans	Prank L. Beier Radio, Inc.	New Orleans, LA	NO	504-837-2680
Radio Repair/Supply	St. Mary	Electronics Services, Inc.	Morgan City, LA	MC	504-384-5500
Rubber Bladders/Storage	Jefferson	Wood Associates	Metairie, LA	NO	504-837-6425
Salvage Companies/Divers		U.S. Navy Supervisor of Salvage			703-607-2758
Salvage Companies/Divers	Jefferson	Professional Divers, Nola	Harvey, LA	NO	504-391-1351
Salvage Companies/Divers	Lafayette	Acadiana Divers and Salvage Inc.	Lafayette, LA	MC	318-232-8714
Salvage Companies/Divers	Lafayette	American Oilfield Services	Lafayette, LA	MC	318-234-4590
Salvage Companies/Divers	Lafourche	Bagala's Diving Service	Cutoff, LA	MC	504-632-5071
Salvage Companies/Divers	Lafourche	Eymard Roger Jr. Diving Service	Galliano, LA	MC	504-475-7232
Salvage Companies/Divers	Orleans	Bisso Marine	New Orleans, LA	NO	504-866-6341
Salvage Companies/Divers	Orleans	Stanhope Hopkins Surveyor	New Orleans, LA	NO	504-593-8348
Salvage Companies/Divers	St. Mary	Cal Dive	Amelia, LA	MC	504-631-0315
Salvage Companies/Divers	St. Mary	Cal Dive International	Morgan City, LA	MC	800-237-5017
Salvage Companies/Divers	St. Mary	Continental Diving Services	Morgan City, LA	MC	504-395-5251
Salvage Companies/Divers	St. Mary	Diamond Services Corporation	Amelia, LA	MC	504-631-2187
Salvage Companies/Divers	Texas	Orange Marine Towing & Salvage	Orange, TX	PA	409-886-1114
Salvage Companies/Divers	Texas	Smit American Salvage	Houston, TX	CCGD8	713-931-2150
Salvage Companies/Divers	Texas	U.S. Army Corps of Engineers	Port Arthur, TX	PA	409-985-4383
Salvage Companies/Divers	Virginia	U.S. Navy	Little Creek, VA	CCGD5	800-464-7433
Salvage Companies/Divers	Washington, DC	Naval Sea Systems Command	Washington, DC	USN	703-697-7403
Scientific Resources	Calcasieu	Core Laboratories	Lake Charles, LA	PA	318-882-0334
Scientific Resources	East Baton Rouge	Dames & Moore	Baton Rouge, LA	NO	504-291-8881
Scientific Resources	Jefferson	Southern Petroleum Lab., Inc.	Jefferson, LA	NO	504-733-3110
Scientific Resources	Jefferson	Steimle & Associates, Inc.	Metairie, LA	NO	504-831-2574
Scientific Resources	Lafayette	Dept. of Commerce 8th District---John Chance & Associates	Lafayette, LA	MC	318-237-1300
Scientific Resources	Lafayette	Southern Petroleum Lab., Inc.	Lafayette, LA	MC	318-984-2374
Scientific Resources	Orleans	NOAA-Scientific Support Coord.	New Orleans, LA	NO	504-589-6901

### Non-OSRO Resources



Type of Equipment	Parish	Company	Location	COTP ZONE	Day Phone
Skimmers, Inshore	Calcasieu	Universal Engineering	Sulphur, LA	PA	318-527-6321
Skimmers, Inshore	Orleans	Alden Industries, Inc.	New Orleans, LA	NO	504-944-7681
Skimmers, Inshore	Orleans	LOOP, Inc.	New Orleans, LA	NO	504-368-5667
Skimmers, Inshore	St. Mary	Anti-Pollution, Inc.	Morgan City, LA	MC	504-384-9517
Skimmers, Offshore	Orleans	LOOP, Inc.	New Orleans, LA	NO	504-368-5667
Sorbents	Calcasieu	Laidlaw Environmental, Inc.	Sulphur, LA	PA	318-882-0414
Sorbents	Calcasieu	Universal Engineering	Sulphur, LA	PA	318-527-6321
Sorbents	Orleans	Alden Industries, Inc.	New Orleans, LA	NO	504-944-7681
Sorbents	St. Mary	Anti-Pollution, Inc.	Morgan City, LA	MC	504-384-9517
Spill Cleanup Contractors/COOPS	Calcasieu	Laidlaw Environmental, Inc.	Sulphur, LA	PA	318-882-0414
Spill Cleanup Contractors/COOPS	Calcasieu	Universal Engineering	Sulphur, LA	PA	318-527-6321
Spill Cleanup Contractors/COOPS	Orleans	Alden Industries, Inc.	New Orleans, LA	NO	504-944-7681
Spill Cleanup Contractors/COOPS	St. Mary	Anti-Pollution, Inc.	Morgan City, LA	MC	504-384-9517
Steam Cleaners	Calcasieu	Buckner Rental Services, Inc.	Lake Charles, LA	PA	318-494-0673
Steam Cleaners	Calcasieu	Power Cleaning Equipment	Lake Charles, LA	PA	318-436-1770
Steam Cleaners	Calcasieu	Universal Engineering	Sulphur, LA	PA	318-527-6321
Steam Cleaners	Jefferson	Buckner Rental Services, Inc.	Harvey, LA	NO	504-340-0061
Steam Cleaners	Jefferson	Hydro-Sonic Equipment, Inc.	Harvey, LA	NO	504-368-8877
Steam Cleaners	Orleans	Alden Industries, Inc.	New Orleans, LA	NO	504-944-7681
Steam Cleaners	St. Mary	Anti-Pollution, Inc.	Morgan City, LA	MC	504-384-9517
Surface Collecting Agents	Calcasieu	Universal Engineering	Sulphur, LA	PA	318-527-6321
Tank Barges	Calcasieu	Devalls Towing & Boat Service, Inc.	Hackberry, LA	PA	318-762-4411
Tank Barges	Calcasieu	Harless, Inc.	Lake Charles, LA	PA	318-436-0586
Tank Barges	Jefferson	Koch-Ellis Barge & Ship Service, Inc.	Westwego, LA	NO	504-436-3766
Tank Barges	Orleans	Canal Barge Company, Inc.	New Orleans, LA	NO	504-581-2424
Tank Barges	St. John the Baptist	Triangle Fleet Inc.	Reserve, LA	NO	504-468-3957
Tank Barges	St. Mary	Anti-Pollution, Inc.	Morgan City, LA	MC	504-384-9517
Tank Barges	St. Mary	Leevac Marine Inc.	Morgan City, LA	MC	504-384-8000
Tank Barges	St. Mary	Stagg Marine, Inc.	Morgan City, LA	MC	504-385-5816
Tank Cleaning	Calcasieu	Laidlaw Environmental Services, Inc.	Sulphur, LA	PA	318-882-0414
Tank Cleaning	Calcasieu	Universal Engineering	Sulphur, LA	PA	318-527-6321
Tank Cleaning	St. John the Baptist	Roussel Service Group, Inc.	Reserve, LA	NO	504-536-7610
Tank Ships	Connecticut	Dietze	Westport, CT	CCGD1	203-222-1900
Tank Ships	New York	LQM Associates, Corp.	New York, NY	CCGD1	212-889-8800

### Non-OSRO Resources

Type of Equipment	Parish	Company	Location	COTP ZONE	Day Phone
Tank Ships	New York	McQuilling Brokers	New York, NY	CCGD1	212-935-3355
Tank Ships	New York	Poten Partners	New York, NY	CCGD1	212-230-2000
Towing	Calcasieu	Sabine Towing & Transportation	Lake Charles, LA	PA	318-439-8982
Towing	Jefferson	Hollywood Marine Inc.	Jefferson, LA	MC	504-737-7526
Towing	Jefferson	Marine Inland Trans. Co.	Marrero, LA	NO	504-348-7700
Towing	Jefferson	United Tugs Inc.	Harvey, LA	MC	504-394-6622
Towing	Lafourche	Offshore Tugs Inc.	Raceland, LA	MC	504-537-7500 800-950-8847
Towing	Orleans	E. N. Bisso & Son, Inc.	New Orleans, LA	NO	504-861-3551
Towing	Plaquemines	Buds Boat Rental	Venice, LA	NO	504-524-9339
Towing	St. Mary	Basin Marine	Berwick, LA	MC	504-384-6503
Towing	St. Mary	Central Boat Rentals Inc.	Berwick, LA	MC	504-384-8200
Towing	St. Mary	Double Eagle Marine	Berwick, LA	MC	504-384-2866
Towing	St. Mary	Gator Marine	Morgan City, LA	MC	504-385-5096
Towing	St. Mary	Hopson Towing Co.	Morgan City, LA	MC	504-385-0020
Towing	St. Mary	Hornbeck Offshore	Bayou Vista, LA	MC	504-395-6700
Towing	St. Mary	Northbank Towing Co.	Berwick, LA	MC	504-385-0189
Towing	St. Mary	Seacor Marine	Morgan City, LA	MC	504-385-3475
Towing	St. Mary	Sirret Offshore	Morgan City, LA	MC	504-384-0406
Towing	St. Mary	Stagg Marine Inc.	Morgan City, LA	MC	504-385-5816
Towing	St. Mary	Thompson Marine Transportation	Morgan City, LA	MC	504-384-4287
Towing	St. Mary	Tidewater Marine Inc.	Morgan City, LA	MC	504-384-5820
Towing	Terrebonne	CENAC Towing	Houma, LA	MC	504-872-2413
Towing	Texas	Moran Towing of Texas, Inc.	Nederland, TX	PA	409-727-7020
Towing	Texas	Orange Marine Towing & Salvage	Orange, TX	PA	409-886-1114
Transfer/Lighting Systems	Calcasieu	Laidlaw Environmental Services, Inc.	Sulphur, LA	PA	318-882-0414
Transfer/Lighting Systems	Calcasieu	Universal Engineering	Sulphur, LA	PA	318-527-6321
Transfer/Lighting Systems	St. Mary	Anti-Pollution, Inc.	Morgan City, LA	MC	504-384-9517
Trucking Companies/Car Rentals	Calcasieu	Avis	Lake Charles, LA	PA	318-477-9319
Trucking Companies/Car Rentals	Calcasieu	Enterprise Car Rental	Lake Charles, LA	PA	318-478-8505
Trucking Companies/Car Rentals	Calcasieu	Hertz Rent-A-Car	Lake Charles, LA	PA	318-477-0616
Trucking Companies/Car Rentals	Calcasieu	Thrifty Car Rentals	Lake Charles, LA	PA	318-494-1092
Trucking Companies/Car Rentals	Iberia	Genway	New Iberia, LA	MC	318-364-4126
Trucking Companies/Car Rentals	Iberia	J. P. Thibodeaux	New Iberia, LA	MC	318-237-2844

### Non-OSRO Resources

Type of Equipment	Parish	Company	Location	COTP ZONE	Day Phone
Trucking Companies/Car Rentals	Iberia	Rent-A-Car	New Iberia, LA	MC	318-364-9721
Trucking Companies/Car Rentals	Jefferson	Budget Rent-A-Car	Kenner, LA	NO	504-464-0311
Trucking Companies/Car Rentals	Lafayette	A-1 Discount	Lafayette, LA	MC	318-232-7246
Trucking Companies/Car Rentals	Lafayette	Acadiana Auto	Lafayette, LA	MC	318-237-6121
Trucking Companies/Car Rentals	Lafayette	Amerex	Lafayette, LA	MC	318-232-9004
Trucking Companies/Car Rentals	Lafayette	Avis	Lafayette, LA	MC	318-234-6944
Trucking Companies/Car Rentals	Lafayette	B M Rental	Lafayette, LA	MC	318-232-4952
Trucking Companies/Car Rentals	Lafayette	Bruce U-Save	Lafayette, LA	MC	318-234-3295
Trucking Companies/Car Rentals	Lafayette	Budget	Lafayette, LA	MC	318-233-8342
Trucking Companies/Car Rentals	Lafayette	Buick Dealer	Lafayette, LA	MC	318-232-1080
Trucking Companies/Car Rentals	Lafayette	Car Temp	Lafayette, LA	MC	318-235-0518
Trucking Companies/Car Rentals	Lafayette	Chrysler Plymouth	Lafayette, LA	MC	318-233-0930
Trucking Companies/Car Rentals	Lafayette	Courville Toyota	Lafayette, LA	MC	318-233-1070
Trucking Companies/Car Rentals	Lafayette	Easy Auto	Lafayette, LA	MC	318-234-8716
Trucking Companies/Car Rentals	Lafayette	Harvey Toyota	Lafayette, LA	MC	318-984-5010
Trucking Companies/Car Rentals	Lafayette	National	Lafayette, LA	MC	318-234-3170
Trucking Companies/Car Rentals	Lafayette	Rent-A-Car	Lafayette, LA	MC	318-233-4500
Trucking Companies/Car Rentals	Lafayette	Sears	Lafayette, LA	MC	318-233-8343
Trucking Companies/Car Rentals	Lafayette	Snappy	Lafayette, LA	MC	318-232-4227
Trucking Companies/Car Rentals	Lafayette	Stan's Rental	Lafayette, LA	MC	318-237-5729
Trucking Companies/Car Rentals	Lafayette	Thrifty	Lafayette, LA	MC	318-237-1282
Trucking Companies/Car Rentals	St. Mary	Hebert Bros	Morgan City, LA	MC	504-384-8070
Trucking Companies/Car Rentals	St. Mary	Ryder	Morgan City, LA	MC	318-384-9687
Trucking Companies/Car Rentals	St. Mary	U-Haul	Morgan City, LA	MC	318-385-4560
Trucking Companies/Car Rentals	Terrebonne	Air Service Auto	Houma, LA	MC	504-879-0584
Trucking Companies/Car Rentals	Terrebonne	Avis	Houma, LA	MC	800-331-1212
Trucking Companies/Car Rentals	Terrebonne	Budget	Houma, LA	MC	800-527-0700
Trucking Companies/Car Rentals	Terrebonne	Buick Dealer	Houma, LA	MC	504-876-2161
Trucking Companies/Car Rentals	Terrebonne	Chevrolet Dealer	Houma, LA	MC	504-876-6570
Trucking Companies/Car Rentals	Terrebonne	Coumoyer Oldsmobile	Houma, LA	MC	504-868-4400
Trucking Companies/Car Rentals	Terrebonne	First Metro	Houma, LA	MC	504-851-6205
Trucking Companies/Car Rentals	Terrebonne	Ford	Houma, LA	MC	504-876-5100
Trucking Companies/Car Rentals	Terrebonne	Ford Red Carpet	Houma, LA	MC	504-876-5333
Trucking Companies/Car Rentals	Terrebonne	Hertz	Houma, LA	MC	504-868-4220

### Non-OSRO Resources

Type of Equipment	Parish	Company	Location	COTP ZONE	Day Phone
Trucking Companies/Car Rentals	Terrebonne	National	Houma, LA	MC	504-876-0250
Trucking Companies/Car Rentals	Terrebonne	Pontiac Dealer	Houma, LA	MC	504-446-1395
Trucking Companies/Car Rentals	Terrebonne	Rent-A-Car	Houma, LA	MC	504-876-5100
Trucking Companies/Car Rentals	Texas	Avis	Nederland, TX	PA	409-722-0209
Trucking Companies/Car Rentals	Texas	Hertz Rent-A-Car	Nederland, TX	PA	409-727-2137
Trucking Companies/Car Rentals	Texas	National Car Rental	Nederland, TX	PA	409-722-6111
Trucking Companies/Car Rentals	Vermilion	Agency Rent-A-Car	Abbeville, LA	MC	318-989-0455
Utilities, Electrical	Calcasieu	Gulf States Utilities, Inc.	Lake Charles, LA	PA	318-436-4357
Utilities, Electrical	Orleans	Louisiana Power & Light	New Orleans, LA	NO	504-362-8700
Utilities, Electrical	Orleans	New Orleans Public Service, Inc.	New Orleans, LA	NO	504-595-3800
Utilities, Telephone	Alabama	South Central Bell Telephone Co.	Mobile, AL	CCGD8	800-235-5273
Utilities, Telephone	Alabama	South Central Bell Telephone Co.	Birmingham, AL	CCGD8	800-272-2355
Vacuum/Pump/Tank Trucks	Calcasieu	Laidlaw Environmental Services, Inc.	Sulphur, LA	PA	318-882-0414
Vacuum/Pump/Tank Trucks	Calcasieu	Louisiana Tank, Inc.	Lake Charles, LA	PA	318-436-1000
Vacuum/Pump/Tank Trucks	Calcasieu	Universal Engineering	Sulphur, LA	PA	318-527-6321
Vacuum/Pump/Tank Trucks	St. John the Baptist	A & M Vacuum Service, Inc.	Laplace, LA	NO	504-536-7448
Vacuum/Pump/Tank Trucks	St. John the Baptist	Roussel Service Group, Inc.	Reserve, LA	NO	504-536-7610
Vehicles, Command Vans/Trailers	Calcasieu	Cal-Can Services	Westlake, LA	PA	318-882-1292
Vehicles, Command Vans/Trailers	Calcasieu	Elder Leasing Company	Lake Charles, LA	PA	800-444-3605
Vehicles, Command Vans/Trailers	Calcasieu	Laidlaw Environmental Services	Sulphur, LA	PA	318-625-9110
Vehicles, Command Vans/Trailers	Calcasieu	Universal Engineering	Sulphur, LA	PA	318-436-6389
Vehicles, Command Vans/Trailers	Calcasieu	Waste Management of Lake Charles, Inc.	Lake Charles, LA	PA	318-436-7220
Vehicles, Command Vans/Trailers	Lafayette	Elder Leasing Company	Lafayette, LA	MC	318-237-0316
Vehicles, Command Vans/Trailers	St. Mary	Morgan Buildings & Spas, Inc.	Morgan City, LA	MC	504-384-3650

### Non-OSRO Resources

## F. Personnel, Information, and Support Resources

This section contains lists of Personnel, Information, and Support Resources located throughout the State of Louisiana. Resources in this section are drawn from parish and municipal governments, industry, and from public and private organizations and is intended to be utilized in all phases of oil spill operations from pre-planning to natural resource damage assessments (NRDA).

Information is listed alphabetically by both resource and parish. In general, each organization's mailing address, COTP Zone, and telephone number (24 hour and fax if possible) is provided.

Information provided concerning statewide water intakes is more specific giving latitude and longitude, river mile (if applicable), site name and number, and brief directions to the intake site. Where possible local points of contact are also listed.

The absence of information in any given block should not give the impression that information does not exist or is not important. It means only that that particular information was not supplied prior to printing. As further information is gathered, pen and ink changes should be made in order to incorporate them into a revised version of this plan. Additionally, it should be noted that each organizations roster has additional blanks on the reverse of the last page to allow for the addition of newly acquired or omitted equipment.

Abbreviations for the COTP Zones in Louisiana are NO for New Orleans, MC for Morgan City, and PA for Port Arthur.

Alphabetical listing of Personnel, Information, and Support Resources

- |                                 |                             |
|---------------------------------|-----------------------------|
| 1. Airports                     | 10. Port Commissions        |
| 2. Emergency Medical Services   | 11. River Pilots            |
| 3. Emergency Operations Centers | 12. Sheriff's Offices       |
| 4. Environmental Groups         | 13. Statewide Water Intakes |
| 5. Fire Departments             | 14. Wildlife Rehabilitation |
| 6. Hospitals                    |                             |
| 7. Marinas and Boat Launches    |                             |
| 8. Media                        |                             |
| 9. Police Departments           |                             |

## Airports

Parish	Airport	Address	City	ST	Zip	COTP ZONE	24 Hr. Phone	FAX
Beauregard	Beauregard Parish	P.O. Box 310	De Ridder	LA	70634	PA	318-462-3364	318-463-5826
Bossier	Barksdale AFB	Barksdale AFB	Shreveport	LA	71110	NO	318-456-1110	318-456-5986
Caddo	Shreveport Regional	P.O. Box 8185	Shreveport	LA	71101	NO	318-673-5370	318-673-5377
Calcasieu	Lake Charles Muni	Apt. Auth. Dist.	Lake Charles	LA	70606	PA	318-477-6051	318-478-6826
DeSoto	DeSoto Parish	P.O. Box 898	Mansfield	LA	71052	PA	318-872-1250	
EBR	B.R. Metropolitan Ryan Field	P.O. Box 1471	Baton Rouge	LA	70821	NO	504-355-0333	504-355-2334
Iberia	Acadiana Regional	P.O. Box 970	New Iberia	LA	70561	MC	318-365-7202	318-365-7203
Jefferson	New Orleans Intl/Moisant Fld.	P.O. Box 20007	New Orleans	LA	70141	NO	504-464-3536	504-465-1264
Lafayette	Lafayette Regional	200 Terminal Dr., Suite 20	Lafayette	LA	70501	MC	318-266-4400	318-266-4410
Orleans	Lakefront	Room 101-Adm. Bldg.	New Orleans	LA	70126	NO	504-243-4010	504-241-6561
Ouachita	Monroe Regional	5400 Operations Road	Monroe	LA	71201	NO	318-329-2461	318-329-2599
Plaquemine	New Orleans Nas Alvin C. Fld-	Oceanographic OEC-Co.	Belle Chasse	LA	20373	NO	504-393-3263	504-393-3244
Rapides	Esler Regional	Rt. 1 Box 88	Pineville	LA	71360	NO	318-445-4235	318-448-1568
St. Landry	St. Landry Parish-Ahart Field	St. Landry Parish	Opelousas	LA	70570	NO	318-942-8528	318-942-8924
Tangipahoa	Hammond Muni	600 N. ArPt. Road	Hammond	LA	70401	NO	504-542-3430	504-542-3432
Terrebonne	Houma-Terrebonne	Box 10158 Sta. 1	Houma	LA	70363	MC	504-872-4646	504-876-4115

## Emergency Medical Services

Parish	EMS Service	Address	City	ST	Zip	COTP ZONE	Day Phone	Night Phone	FAX
Allen	Allen Parish Amb. Dist. #1	P.O. Box 1319	Kinder	LA	70648	PA	318-738-2674	318-738-2674	318-738-5858
Beauregard	Merryville General Hosp Amb.	P.O. Drawer C	Merryville	LA	70653	PA	318-825-6181	318-825-6181	318-825-6176
Beauregard	Metropolitan Emergency	P.O. Box 1328	DeRidder	LA	70634	PA	318-462-6219	318-462-6219	318-462-6219
Bienville	Bienville Gen Hosp. Amb.	P.O. Box 485	Ringgold	LA	71068	NO	318-894-4699	318-894-5411	318-894-4040
Bienville	C.A.R.E.S. Amb. Service	P.O. Box 5	Castor	LA	71016	NO	318-544-8809	318-544-8782	318-544-7213
Bossier	Bossier City FD EMS Div.	P.O. Box 5337	Bossier City	LA	71111	NO	318-741-8708	318-741-8711	318-741-8739
Bossier	Bossier EMS District	P.O. Box 512	Haughton	LA	71037	NO	318-949-1516	318-862-8548	318-949-9440
Caddo	Ballentine Ambulance Service	P.O. Box 3922	Shreveport	LA	71133	NO	318-222-5358	318-222-5358	318-222-2340
Caddo	Caddo Parish Fire Dist. #3	P.O. Box 26	Greenwood	LA	71033	NO	318-938-5290	318-938-1888	318-938-7625
Caddo	Jordan's A & A Amb. Service	P.O. Box 37944	Shreveport	LA	71133	NO	318-636-4401	318-424-6400	318-635-8568
Caddo	Life Air Rescue	P.O. Box 21976	Shreveport	LA	71120	NO	318-227-4730	800-762-9562	318-221-5439
Caddo	Medical Transport Service Inc.	P.O. Box 3881	Shreveport	LA	71133	NO	318-222-5358	318-222-5358	318-221-2340
Caddo	N. Caddo Ambulance Service	P.O. Box 792	Vivian	LA	71082	NO	318-375-3235	318-375-3200	318-375-5938
Caddo	Schurpert	P.O. Box 21976	Shreveport	LA	71120	NO	318-227-4610	800-922-7828	800-762-9562
Caddo	Shreveport F.D. EMS	803 Crockett Street	Shreveport	LA	71101	NO	318-673-6723	318-673-6723	318-673-6727
Caddo	Willis Knighton Med. Center	P.O. Box 82600	Shreveport	LA	71103	NO	318-632-4705	318-632-4705	318-632-4706
Calcasieu	Calcasieu Med. Transport	P.O. Box 12541	Lake Charles	LA	70612	PA	318-855-6687	318-433-4411	318-855-9832
Calcasieu	Lifecare Ambulance Service	P.O. Box 1419	Lake Charles	LA	70602	PA	318-433-1668	318-433-1668	318-493-2065
Calcasieu	Louisiana Aeromedical Service	2512 Common Street	Lake Charles	LA	70601	PA	318-433-4412	318-433-4412	318-433-5231
Calcasieu	W. Calcasieu-Cameron Amb.	P.O. Box 2269	Sulphur	LA	70663	PA	318-527-4274	318-527-9999	318-527-4288
Caldwell	Caldwell Par. Amb. Service	P.O. Box 1568	Columbia	LA	71418	NO	318-649-2264	318-649-0911	318-649-2264
Cameron	Cameron Parish EMS	Route 1, Box 277	Cameron	LA	70631	PA	318-542-4111	318-542-4444	318-542-4692
Cameron	S. Cameron Memorial Hospital	Rt. 1, Box 277	Cameron	LA	70631	PA	318-542-4111	318-542-4111	318-542-4444
Concordia	Riverland Medical Center	P.O. Box 111	Ferriday	LA	71334	NO	318-757-6551	800-828-1351	318-757-6832
Concordia	Vidalia Fire Department	P.O. Box 2010	Vidalia	LA	71373	NO	318-336-6262	318-336-5211	318-366-6253
Desoto	West DeSoto EMS	P.O. Drawer 1087	Logansport	LA	71049	PA	318-697-5104	318-697-5104	318-697-4311
EBR	Baker Fire Department	P.O. Box 707	Baker	LA	70704	NO	504-775-3712	504-775-3712	504-775-3711
EBR	East Baton Rouge Parish EMS	P.O. Box 1471	Baton Rouge	LA	70821	NO	504-389-5155	504-389-5155	504-389-5235
EBR	Office of Hospitals-EMS	1201 Capitol Access Road	Baton Rouge	LA	70804	NO	504-357-7628	504-357-7628	504-357-6426
EBR	Regional Ambulance Service	P.O. Box 80475	Baton Rouge	LA	70898	NO	504-924-7484	504-924-5555	504-923-2721
EBR	Zachary Fire Department	Post Office Box 310	Zachary	LA	70791	NO	504-654-0026	504-654-0026	504-654-0027
E. Carroll	E. Carroll Par. Amb. Service	226 North Hood Street	Lake Providence	LA	71254	NO	318-559-4023	318-559-3000	318-559-3761
FLORIDA	Lifeguard Air Ambulance	P.O. Box 487	Gulf Breeze	FL			904-934-1477	800-388-4111	904-935-1559

## Emergency Medical Services

Parish	EMS Service	Address	City	ST	Zip	COTP ZONE	Day Phone	Night Phone	FAX
Franklin	Franklin Parish Amb. Service	P.O. Box 27	Winnsboro	LA	71295	NO	318-435-8363	318-435-7000	504-435-7189
Jackson	Jackson Par. Amb. Service	P.O. Box 685	Jonesboro	LA	71251	NO	318-259-4435	318-259-4435	318-259-6259
Jefferson	Care Ambulance Service	901 Robert Street	Gretna	LA	70056	NO	504-367-4231	504-367-4231	504-361-5917
Jefferson	East Jefferson Mobile EMS	4200 Houma Boulevard	Metairie	LA	70011	NO	504-889-7152	504-454-4444	504-889-7159
Jefferson	Grand Isle Vol. Emergency	P.O. Box 200	Grand Isle	LA	70358	NO	504-787-3196	504-787-2204	504-787-2439
Jefferson	Gretna Police Department EMS	200 5th Street	Gretna	LA	70053	NO	504-363-1496	504-366-4374	504-363-1725
Jefferson	West Jefferson AIRCARE	1101 Medical Center Blvd.	Marrero	LA	70072	NO	504-347-5511	800-382-4006	504-349-6299
Jefferson	West Jefferson Ambulance	1101 Medical Center Blvd.	Marrero	LA	70072	NO	504-347-5511	504-340-8661	504-349-6299
Jefferson	Westwego EMS	419 Avenue A	Westwego	LA	70094	NO	504-341-2525	504-341-1196	504-341-8941
Lafayette	Acadian Aire Med Services	P.O. Box 98000	Lafayette	LA	70509	MC	800-259-2222	800-259-1111	318-267-1594
Lafayette	Acadian Ambulance Service	P.O. Box 98000	Lafayette	LA	70509	MC	800-259-2222	800-259-1111	318-267-1594
Lafayette	872nd Medical Company AA	200 Tower Drive	Lafayette	LA	70508	MC	318-237-9046	318-237-9046	318-237-9046
Lafourche	Lafourche Amb. Dist. #1	P.O. Box 1156	Galliano	LA	70345	MC	504-632-7192	504-632-7192	504-632-7191
LaSalle	Hardtner Medical Center Amb.	P.O. Box 1218	Olla	LA	71465	NO	318-495-3131	318-495-3131	318-495-3229
LaSalle	LaSalle Parish Amb. Service	P.O. Box 1218	Olla	LA	71465	NO	318-495-3131	318-495-3131	318-495-3635
LaSalle	LaSalle Parish Amb. Service	P.O. Box 1388	Jena	LA	71342	NO	318-992-8231	318-992-8702	318-992-8231
Lincoln	Ruston Fire Dept.-EMS	P.O. Box 280	Ruston	LA	71270	NO	318-251-8607	318-255-3301	318-251-8609
Morehouse	Med Life EMS	P.O. Box 415	Mer Rouge	LA	71261	NO	318-647-3548	504-647-3310	504-647-3743
Morehouse	Sixth Ward Fire Pro. Dist.	P.O. Box 263	Mer Rouge	LA	71261	NO	318-647-3310	318-647-3300	318-647-3743
Morehouse	Yates & Tubbs Amb. Service	729 E. Madison Avenue	Bastrop	LA	71220	NO	318-281-0435	318-281-0435	318-281-9093
Natchitoches	Natchitoches Parish Hosp. Amb.	P.O. Box 2009	Natchitoches	LA	71457	NO	318-352-1365	318-352-1200	318-352-1392
Orleans	Medic One Ambulance Service	P.O. Box 13667	New Orleans	LA	70185	NO	504-482-0039	504-486-1234	504-488-6503
Orleans	New Orleans Health Dept. Amb.	1700 Moss Street	New Orleans	LA	70119	NO	504-827-3200	504-827-3200	504-827-3218
Orleans	Ochsner Flight Care	1516 Jefferson Highway	New Orleans	LA	70121	NO	504-842-3198	800-624-7637	504-832-1048
Orleans	Priority EMS	P.O. Box 6379	New Orleans	LA	70174	NO	504-366-2992	504-366-0911	504-365-2170
Orleans	Priority EMS--Air	P.O. Box 6379	New Orleans	LA	70174	NO	504-366-2992	504-366-0911	504-365-2170
Orleans	Tulane University-EMS	Tulane Student Health Ctr	New Orleans	LA	70118	NO	504-865-5082	504-865-5082	504-865-5083
Ouachita	Metro Ambulance Service Ltd.	P.O. Box 4825	Monroe	LA	71211	NO	318-323-8773	318-325-4366	318-323-9965
Plaquemines	Plaquemine Parish EMS	8706 Main Street	Belle Chasse	LA	70037	NO	504-394-3510	504-682-0081	504-394-0437
Rapides	Cenla Ambulance Svs.	702 Monroe Street	Alexandria	LA	71301	NO	318-473-3771	318-448-3596	318-473-3672
Rapides	Cenla HS Med Flight	211 4th Street Box 30101	Alexandria	LA	71301	NO	318-473-3224	318-473-3818	318-473-3672
Rapides	Med Express Amb. Service	P.O. Box 4208	Pineville	LA	71360	NO	318-443-4532	800-259-9771	318-443-4659
Rapides	TOP Ambulance Service	3219 Fern Street	Alexandria	LA	71302	NO	318-443-5963	318-484-9504	318-448-4486
Red River	Red River Ambulance Service	P.O. Box 1317	Coushatta	LA	71019	NO	318-932-6336	318-932-6336	318-932-6336

### Emergency Medical Services



Parish	EMS Service	Address	City	ST	Zip	COTP ZONE	Day Phone	Night Phone	FAX
Richland	Delhi Ambulance Association	P.O. Box 596	Delhi	LA	71232	NO	318-878-2804	318-878-3788	318-878-3362
St. Charles	St. Charles Hosp. Amb. Ser.	P.O. Box 87	Luling	LA	70070	NO	504-785-3673	504-785-3673	504-785-3686
St. Landry	Krotz Springs F.D.	P.O. Box 158	Krotz Springs	LA	70750	NO	318-566-3900	318-566-3311	318-566-3311
St. Landry	St. Landry F.D. #2	P.O. Box 280	Port Barre	LA	70577	NO	318-585-6253	318-585-6253	318-585-6252
St. John	Baloney Ambulance Service	P.O. Box 86	Garyville	LA	70051	NO	504-535-2542	504-535-2542	504-535-2542
St. Tammany	Emergency One Amb. Service	1001 Gause Boulevard	Slidell	LA	70458	NO	504-643-2200	504-643-3563	504-643-8563
St. Tammany	Lacombe VFD Ambulance Ser.	P.O. Box 117	Lacombe	LA	70445	NO	504-882-5977	504-882-5100	504-882-5100
St. Tammany	St. Tammany Fire Pro Di 4	709 Gerald Street	Mandeville	LA	70445	NO	504-626-8671	504-626-8671	504-626-8082
Tensas	Mahoney Ambulance Service	Rt. 1, Box 123	St. Joseph	LA	71366	NO	318-766-3644	318-766-4635	318-766-4391
Union	Bernice Vol. F.D.	P.O. Box 396	Bernice	LA	71222	NO	318-285-9020	318-285-9020	318-285-9020
Union	D'Arbonne Ambulance Service	P.O. Box 311	Farmerville	LA	71241	NO	318-368-7033	318-368-8600	318-368-8600
Vernon	Ft. Polk Ambulance Service	Baynes Jones Army Hosp.	Ft. Polk	LA	71459	PA	318-531-3361	318-531-3362	318-531-3366
Vernon	36th Medical Detachment AA	36th Medical Detachment	Fort Polk	LA	71459	PA	318-531-2101	318-531-2101	318-531-4803
Washington	First Response EMS	P.O. Box 726	Bogalusa	LA	70429	NO	504-735-5078	504-735-5078	504-735-7300
Washington	Lifeline EMS	P.O. Box 432	Bogalusa	LA	70429	NO	504-732-9990	504-732-9999	504-732-9990
Washington	Washington Parish Ambulance	P.O. Box 217	Bogalusa	LA	70427	NO	504-732-2100	504-732-2100	504-735-5433
Webster	Bayou Ambulance Service	502 Dennis Street	Minden	LA	71055	NO	318-371-1855	318-371-1855	318-371-1857
Webster	North Webster Medical Service	P.O. Box 901	Springhill	LA	71075	NO	318-539-3901	318-539-3901	318-539-3900
W. Carroll	W Carroll Vol. Amb. Service	P.O. Box 685	Oak Grove	LA	71263	NO	318-428-8979	318-428-8979	318-428-3237
W. Feliciana	Louisiana State Penitentiary	EMS Division	Angola	LA	70712	NO	504-655-4411	504-655-4411	504-655-2319
W. Feliciana	W. Feliciana Par. Ambulance	P.O. Box 368	St. Francisville	LA	70775	NO	504-635-3811	504-635-4383	504-635-0379
Winn	Winn Ambulance Service	P.O. Box 1175	Winnfield	LA	71483	NO	318-628-3513	318-628-3511	318-628-4111

### Emergency Medical Services

## Emergency Operations Center

Parish	Manager	Address	City	ST	Zip	COTP ZONE	Day Phone	Night Phone	FAX
Acadia	J. Curney Haure	P.O. Box A	Crowley	LA	70527	MC	318-783-4357	318-788-8772	318-788-2421
Allen	John Floyd	427 Court St.	Oberlin	LA	70655	PA	318-738-5691	318-639-4353	504-369-2855
Ascension	Kiernan M. Shannon	828 South Irma Street	Gonzales	LA	70737	NO	504-621-8360	504-621-8300	504-621-8362
Assumption	John Boudreaux	P.O. Box 518	Napoleonville	LA	70390	MC	504-369-7435	504-369-7386	504-369-2972
Avoyelles	Weber Johnson	312 North Main St., Ste. D	Marksville	LA	71351	NO	318-253-7291	318-253-9739	318-253-4614
Beauregard	Glen Mears	P.O. Box 370	DeRidder	LA	70634	PA	318-463-3281	800-259-2776	318-463-6347
Bienville	James W. Martin	P.O. Box 479	Arcadia	LA	71001	NO	318-263-2019	318-263-2215	318-263-7404
Bossier	Charles Mazziotti	P.O. Box 192	Shreveport	LA	70601	NO	318-425-5351	318-425-5351	318-425-5940
Caddo	Charles Mazziotti	P.O. Box 192	Shreveport	LA	70601	NO	318-425-5351	318-425-5351	318-425-5940
Calcasieu	Paul Rainwater	P.O. Box 1391	Lake Charles	LA	70602	PA	318-437-3500	318-493-4634	318-437-3583
Caldwell	Rube Bates	Rt. 1, Box 54A	Kelly	LA	71441	NO	318-649-2801		318-649-5226
Cameron	Hayes Picou	Rt. 1, Box 34A	Grand Chenier	LA	70631	PA	318-542-4417	318-542-2366	
Catahoula	Sheila Mayo	P.O. Box 258	Harrisonburg	LA	71340	NO	318-744-5697	318-744-5411	318-744-5568
Claiborne	J.C. Bradshaw	P.O. Box 569	Homer	LA	71040	NO	318-927-3557	318-927-2011	318-927-3835
Concordia	Morris White	217 Persimmon Mill Road	Ferriday	LA	71334	NO	318-757-8248	318-757-8248	318-757-6832
DeSoto	Thomas D. Thigpen Jr.	P.O. Box 898	Mansfield	LA	71052	PA	318-872-5130	318-872-5130	318-872-5343
EBR	Larry Gibbens	P.O. Box 1471	Baton Rouge	LA	70821	NO	504-389-3035	504-389-3035	504-346-0281
East Carroll	Mary Wilson	400 First St.	Lake Providence	LA	71254	NO	318-559-2256	318-559-2800	318-559-1502
East Feliciana	T.W. Prewitt	P.O. Box 640	Jackson	LA	70722	NO	504-683-6936	504-683-5459	504-683-3320
Evangeline	Dewey Thibodeaux	P.O. Box 189	Ville Plate	LA	70586	NO	318-363-5652	318-363-7478	318-363-5652
Franklin	Bobby Collins	6558 Main St.	Winnsboro	LA	71295	NO	318-435-9429	318-435-4505	318-435-9420
Grant	Darrell Rushton	P.O. Box 223	Colfax	LA	71217	NO	318-627-3261	318-627-3261	318-627-3418
Iberia	James Anderson	300 Iberia St. Blvd.	New Iberia	LA	70560	MC	318-369-4427	318-369-4429	318-369-9956
Iberville	Stanley H. Jackson	P.O. Box 324	Plaquemine	LA	70765	NO	504-687-5140	504-687-3553	504-687-5146
Jackson	Roger D. Young	114 Southeastern Dr.	Jonesboro	LA	71251	NO	318-259-7266	318-259-9021	318-259-4033
Jefferson	Capt. Robert Lyons	1887 Ames Blvd.	Marrero	LA	70072	NO	504-349-5360	504-349-5360	504-349-5366
Jefferson Davis	Gladys Robinson	P.O. Box 311	Jennings	LA	70546	PA	318-824-1293	318-824-1311	318-821-5529
Lafayette	William R. Vincent	P.O. Box 3286	Lafayette	LA	70505	MC	318-268-5075	318-268-5075	318-268-5080
Lafourche	Windell Curole	P.O. Box 5548	Thibodaux	LA	70302	MC	504-632-7554	504-632-7554	504-632-7555
LaSalle	E.E. Jones Jr.	Route 1 Box 1174	Jena	LA	71342	NO	318-992-2800	318-992-4224	318-992-2800
Lincoln	Walter Savage	P.O. Box 1304	Ruston	LA	71270	NO	318-255-4460		318-251-5118
Livingston	Marliam Lee	P.O. Box 217	Walker	LA	70785	NO	504-664-3125	504-664-3125	504-664-6457
Madison	Earl J. Pinkney	Police Jury-Courthouse Bldg.	Tallulah	LA	71282	NO	318-574-3230	318-574-3230	318-574-2773

## Emergency Operations Centers

Parish	Manager	Address	City	ST	Zip	COTP ZONE	Day Phone	Night Phone	FAX
Morehouse	Steve Fuller	202 East Jefferson	Bastrop	LA	71220	NO	318-281-1322	318-281-1322	318-283-3378
Natchitoches	Samuel Perkins	P.O. Box 751	Natchitoches	LA	71451	NO	318-352-6432	318-352-6432	318-352-7377
Orleans	Robert Eichorn	1300 Perdido Room 9E01	New Orleans	LA	70112	NO	504-565-7200	504-521-5618	504-565-7214
Ouachita	Thamas Malmay	413 Natchitoches St.	West Monroe	LA	71291	NO	318-322-2641	318-396-4270	318-322-7356
Plaquemines	Urban Trueil	7163 Hwy. 39, Suite 202	Braithwaite	LA	70040	NO	504-682-0081	504-682-0081	504-682-8632
Pointe Coupee	Donald Ewing	P.O. Box 290	New Roads	LA	70760	NO	504-638-9014	504-638-9014	504-638-3352
Rapides	Sonya Wiley	4216 Ellis Street	Alexandria	LA	71302	NO	318-487-5787	318-487-5787	318-487-5789
Red River	Russell F. Adams	Route 3, Box 3125	Coushatta	LA	71079	NO	318-932-5981	318-932-5981	318-932-6651
Richland	Milton Preddy	814 Hwy., 137 North	Rayville	LA	71269	NO	318-728-5871	318-728-5871	318-728-7004
Sabine	Winston Hodge	400 S. Capitol, Room 101	Many	LA	71449	PA	318-256-2675	318-256-9303	318-256-9652
St. Bernard	Robert Bracamontes	8201 West Judge Perez	Chalmette	LA	70043	NO	504-278-4267	504-581-8669	504-271-7343
St. Charles	John M. Lucas	P.O. Box 302	Hahnville	LA	70057	NO	504-783-5050	504-783-5050	504-783-6375
St. Helena	Richard W. Sitman	P.O. Box 220	Greensburg	LA	70441	NO	504-222-6481	504-222-6896	504-222-6908
St. James	Gerald Falgoust	P.O. Box 106	Convent	LA	70723	NO	504-562-2310	504-562-2364	504-562-2269
St. John Baptist	Bertram Madere	1801 W. Airline Hwy.	LaPlace	LA	70068	NO	504-652-2222	504-652-6338	504-652-2183
St. Landry	Neil Firmin	P.O. Box 551	Opelousas	LA	70571	NO	318-948-3688	318-948-0510	318-948-1281
St. Martin	Charles Fuselier	P.O. Box 247	St. Martinville	LA	70582	MC	318-394-3071	318-394-3071	318-394-5705
St. Mary	James L. Bernauer	P.O. Box 247	Patterson	LA	70392	MC	504-385-2600	504-385-2600	504-384-3176
St. Tammany	Nathan McCrimon	P.O. Box 628	Covington	LA	70433	NO	504-893-4978	504-893-4978	504-893-9638
Tangipahoa	John Ballard	P.O. Box 215	Amite	LA	70422	NO	504-748-9476	504-748-6002	504-748-5278
Tensas	William R. Foster	P.O. Box 768	St. Joseph	LA	71366	NO	318-766-3992	318-766-3376	318-766-4391
Terrebonne	Morris Duplantis	P.O. Box 1670	Houma	LA	70361	MC	504-876-2500	504-876-2500	504-857-0274
Union	Elzie Long	P.O. Box 723	Farmerville	LA	71241	NO	318-368-3296	318-368-3124	318-368-8342
Vermilion	BG Robert LeBlanc	P.O. Box 447	Abbeville	LA	70510	MC	318-898-4308	318-898-4308	318-898-4309
Vernon	Chief Gilmer B. Jeane	P.O. Box 1267	Leesville	LA	71446	PA	318-238-2617	318-238-2617	318-238-4987
Washington	Sidney Warner	17189 Nash Harper Warner	Bogalusa	LA	70427	NO	504-735-6014	504-732-5200	504-839-6581
Webster	Gordon A. Ervin	P.O. Box 876/410 Main St.	Minden	LA	71058	NO	318-377-7022	318-377-7022	318-377-2870
WBR	Charles J. LeBlanc	736 Eucalyptus St.	Port Allen	LA	70767	NO	504-346-1581	504-343-9234	504-346-0284
W. Carroll	Janie Spann	P.O. Box 630	Oak Grove	LA	71263	NO	318-428-2704	318-428-2704	318-428-4835
W. Feliciana	Jesse Means	P.O. Box 1927	St. Francisville	LA	70775	NO	504-635-6428	504-635-6428	504-635-6996
Winn	Donald R. Gorham	1605 Center St.	Winnfield	LA	71483	NO	318-628-4766	318-628-4766	318-628-7969

### Emergency Operations Centers

## Environmental Groups

Parish	Organization	Address	City	ST	Zip	Day Phone	Night Phone	FAX
Acadia	Help Our Polluted Environment	P.O. Box 202	Crowley	LA	70434		318-462-3364	318-463-5826
Ascension	Aluminum Workers Local 275	37215 Highway 621	Prairieville	LA	70769			
Ascension	Ascension Parish Residents Against Toxic Pollution	P.O. Box 458	Geismar	LA	70734			
Ascension	Citizens Action Committee	37115 Easley Melancon Road	Prairieville	LA	70769			
Ascension	Neighbors Assisting Neighbors	5595 Louisiana Highway 75	Carville	LA	70721			
Ascension	Save Our Selves (SOS)	General Delivery	Burnside	LA	70738			
Caddo	Citizens for a Clean Environ.	3131 Knight St., #363	Shreveport	LA	71115			
Calcasieu	Calcasieu League Environmental Action Now (CLEAN)	P.O. Box 3244	Lake Charles	LA	70602			
Calcasieu	Concerned Citizens Committee	Rt. 2 Box 355 F Harold's Lane	Lake Charles	LA	70605			
Calcasieu	Iowans for a Clean Environment	Route 10, Box 203(C)	Lake Charles	LA	70601	318-582-6009		
Calcasieu	RESTORE	3800 Ryan Street	Lake Charles	LA	70605			
Calcasieu	Secure Environ. for Everyone	Rt. 2, Box 664	Iowa	LA	70647			
Calcasieu	Sweetlake Community Opposed to Polluted Environment	2016 Charvais Drive	Lake Charles	LA	70601			
Claiborne	Citizens Against Nuclear Trash	212 Dawson Street	Homer	LA	71040			
Concordia	Citizens Organized to Protect Our Parish	HC 68, Box 27	Ferriday	LA	71334			
EBR	Church Women United in La.	946 23rd Street	Baton Rouge	LA	70802	504-344-3105		
EBR	Citizens for a Clean Environ.	12332 N. Lakeview Drive	Baton Rouge	LA	70810			
EBR	Gulf Coast Tenants Organization	533 France Street	Baton Rouge	LA	70802	504-387-2305		
EBR	Human Ecology Action League	732 Arlington Avenue	Baton Rouge	LA	70806			
EBR	League of Women Voters Office	850 N. 5th Street #103	Baton Rouge	LA	70802	800-288-8683		
EBR	Louisiana Audubon Council	355 Napoleon	Baton Rouge	LA	70802	504-346-8761		
EBR	Louisiana Coalition for Tax Just.	8841 Bluebonnet Blvd., Ste C	Baton Rouge	LA	70810	504-766-1484		
EBR	Louisiana Consumers League	P.O. Box 1029	Baton Rouge	LA	70821			
EBR	Louisiana Env. Action Network	P.O. Box 66323	Baton Rouge	LA	70896	504-928-1315		
EBR	Louisiana Nature Conservancy	P.O. Box 4125	Baton Rouge	LA	70821			
EBR	Louisiana Wildlife Federation	P.O. Box 16089 LSU	Baton Rouge	LA	70893	504-344-6707		
EBR	North B.R. Environmental Assoc	Rt. 5 Box 77	Baton Rouge	LA	70807			
EBR	Oil, Chem. & Atomic Workers Union Local 4-620	8841 Bluebonnet Blvd., Ste C	Baton Rouge	LA	70810	504-769-7939		
EBR	Parents Against Asbestos	14126 Airline Highway	Baton Rouge	LA	70817			
EBR	Parents Against Cancer	2172 Cherokee Street	Baton Rouge	LA	70806			
EBR	Residents Env. Action League	17357 Frenchtown Rd.	Greenwell Springs	LA	70739			
EBR	Save the Trees	1975 Steele Blvd.	Baton Rouge	LA	70806			
EBR	U.S. Steelworkers Local 8394	12236 Joe Louis Court	Baton Rouge	LA	70807			
Grant	W.A.T.E.R.S.	P.o. Box 490	Pollock	LA	71467			

## Environmental Groups

Parish	Organization	Address	City	ST	Zip	Day Phone	Night Phone	FAX
Iberia	Southern Mutual Help Assoc.	5002 Old Jeanerette Road	New Iberia	LA	70560	318-367-3277		
Iberia	War Against Waste	701 East Main Street	New Iberia	LA	70560			
Iberville	Action Against Waste (AWARE)	709 Main Street	Plaquemine	LA	70764			
Iberville	East Iberville AWARE	Route 2, Box 179	St. Gabriel	LA	70776	504-642-3308		
Iberville	Iberville Parish Landfarm Comm	P.O. Box 296	White Castle	LA	70788	504-545-8743		
Iberville	Welfare Rights/Client Council of Iberville Parish	332365 Docdean Street	White Castle	LA	70788	504-387-5173		
Jefferson	Fisherman & Concerned Citizens	2584 Appollo Drive	Harvey	LA	70058	504-362-9176		
Jefferson	Grand Isle Stewards of Environ.	1717 N. Cumberland	Metairie	LA	70003	504-469-4499		
Jefferson	Lake Pontchartrain Basin Found.	P.O. Box 6965	Metairie	LA	70009	504-836-2215		
Jefferson	Shrewsbury Neighborhood Org.	1801 Shrewsbury Road	Metairie	LA	70001			
Lafayette	Cankton Cleaners of Land, Air, Water	Rt. 1, Box 415	Carencro	LA	70520			
Lafayette	Citizens Against Fluoridation	435 North Sterling	Lafayette	LA	70501			
Lafayette	Save Our Homes & Land	807 Dugas Road	Lafayette	LA	70507			
Lafourche	South La. Against Pollution	1058 People Street	Thibodaux	LA	70301	318-988-1116		
Lincoln	Concerned Citizens of N.E. La.	1484 Griggs Road	Choudrant	LA	71227	318-644-5466		
Livingston	Citizens Again Illegal Dumping	P.O. Box 1407	Denham Springs	LA	70727			
Livingston	Help Our Environment in Livingston Parish	P.O. Box 874	Livingston	LA	70754			
Natchitoches	Red River Group	427 St. Maurice Lane	Natchitoches	LA	71457			
Orleans	Alliance for Affordable Energy	604 Julia Street, Suite 301	New Orleans	LA	70130	504-525-0778		
Orleans	American Lung Assoc. of La.	333 St. Charles Avenue	New Orleans	LA	70130	504-523-5864		
Orleans	Bread for the World	Loyola University, Box 12	New Orleans	LA	70118	504-861-5830		
Orleans	Delta Greens	725 Cohn Street	New Orleans	LA	70118			
Orleans	Dialogue Journal	P.O. Box 71221	New Orleans	LA	70121			
Orleans	Greenpeace	7808 Maple Street	New Orleans	LA	70118	504-861-0867		
Orleans	Gulf Coast Tenants Organization	1866 N. Gayoso Street	New Orleans	LA	70119	504-949-4919		
Orleans	Industrial Workers of the World	P.O. Box 15734	New Orleans	LA	70175			
Orleans	Injured Workers Union Local 1	4212 Camp Street	New Orleans	LA	70115	504-899-4194		
Orleans	LaBranche Wetlands Coalition	7607 Hampson	New Orleans	LA	70118	504-866-0360		
Orleans	Louisiana Audubon Council, Inc. - Barry Kohl	1522 Lowerline St.	New Orleans	LA	70118	504-861-8465		
Orleans	Louisiana Nature & Science Ctr.	P.O. Box 870610	New Orleans	LA	70187	504-246-5672		
Orleans	National Council of Jewish Women Greater NO Section	4528 Freret Street	New Orleans	LA	70115			
Orleans	Orleans Audubon Society	55 Pratt Street	New Orleans	LA	70122	504-282-9829		
Orleans	Seniors w/Power United Rights	8326 Apricot Street	New Orleans	LA	70118			
Orleans	Sierra Club Delta Chapter	5534 Canal Blvd. #2	New Orleans	LA	70124	504-482-9566		
Orleans	Sierra Club Legal Defense Fund	400 Magazine Street, 4th Fl.	New Orleans	LA	70130	504-522-1394		

### Environmental Groups

Parish	Organization	Address	City	ST	Zip	Day Phone	Night Phone	FAX
Orleans	Tulane Environ. Law Clinic	7039 Freret Street	New Orleans	LA	70118	504-865-5789		
Orleans	Tulane Green Club	University Center Room 205	New Orleans	LA	70118			
Orleans	Young Leadership Council	201 St. Charles, Suite 1410	New Orleans	LA	70170			
Plaquemines	Cedar Grove Community Group	Route, 1, Box 490	Belle Chasse	LA	70037			
Plaquemines	Concerned Citizens of Plaquemines Parish	202 Belle Chasse Street	Belle Chasse	LA	70037	504-394-6453		
Plaquemines	Oakville Comm. Action Group	194 W. St. Peter Street	Belle Chasse	LA	70037	504-656-7520		
Plaquemines	Protecting Env. & Ecological Resources (PEER)	100 Anna Mina Drive	Buras	LA	70041			
Rapides	Concerned Citizens of Cenla	P.O. Box 262	Libuse	LA	71348	318-448-4669		
St. Bernard	St. Bernard Citizens for Environmental Quality	P.O. Box 1386	Chalmette	LA	70044	504-279-0525		
St. Charles	Destrehan Neighborhood All.	11195 River Road	Destrehan	LA	70047	504-764-6405		
St. James	Citizens Agst. Regional Landfill	19485 Cherry Street	Vacherie	LA	70090	504-265-2674		
St. James	Save Our Neighborhoods (SON)	P.O. Box 150	Lutcher	LA	70071			
St. John	St. John Citizens for Environmental Quality	P.O. Box 2591	Reserve	LA	70084			
St. Mary	Atchafalaya Delta Society	P.O. Box 1598	Morgan City	LA	70380			
St. Mary	Mothers Against Pollution	1220 Omstead Drive	Morgan City	LA	70380			
St. Tammany	Pontchartrain Area Recycling	P.O. Box 549	Covington	LA	70434			
St. Tammany	Slidell Working Against Major Pollution (SWAMP)	215 Michigan Street	Slidell	LA	70458	504-649-7870		
Tangipahoa	Citizens for a Clean Tangipahoa	P.O. Box 128	Ponchatoula	LA	70454			
Tangipahoa	Concerned Community Citizens of Independence	53329 Cason Road	Independence	LA	70443			
Tangipahoa	Recycle Available Resources	P.O. Box 361	Hammond	LA	70404			
Vermilion	Vermillion Association to Protect the Environ. (VAPE)	P.O. Box 113	Kaplan	LA	70548			
WBR	Save Our Lakes & Ducks	4533 Foret	Addis	LA	70710			

### Environmental Groups

## Fire Departments

Parish	Department	Address	City	ST	Zip	COTP ZONE	24 Hour Phone	FAX
Acadia	Bastile VFD	P.O. Box 158	Bastile	LA	70515	MC	318)432-6804	
Acadia	Branch VFD	P.O. Box 188	Branch	LA	70516	MC	318-334-7466	
Acadia	Church Point VFD	P.O. Box 188	Church Point	LA	70525	MC	318-684-5455	
Acadia	Crowley Fire Dept.	P.O. Box 1712	Crowley	LA	70527	MC	318-788-4106	
Acadia	Egan VFD	P.O. Box 277	Egan	LA	70531	PA	318-783-3749	
Acadia	Estherwood VFD	P.O. Box 154	Estherwood	LA	70534	PA	318-783-5255	
Acadia	Eunice Fire Dept.	100 Park Avenue	Eunice	LA	70535	MC	318-457-6557	
Acadia	Evangeline VFD	1969 Old Evangeline Hwy.	Evangeline	LA	70537	PA	318-824-6245	
Acadia	Iota VFD	P.O. Box 890	Iota	LA	70543	PA	318-779-2597	
Acadia	Lyons Point VFD	2014 South LA Hwy. 13	Crowley	LA	70526	MC	318-783-5357	
Acadia	Mermentau VFD	P.O. Box 282	Mermentau	LA	70556	PA	318-824-0629	
Acadia	Mire VFD	123 Settlement Lane	Rayne	LA	70578	MC	318-873-6703	
Acadia	Rayne VFD	P.O. Box 373	Rayne	LA	70578	MC	318-334-4443	
Acadia	Richard VFD	Rt. 1, Box 165	Branch	LA	70516	MC	318-684-2272	
Acadia	Vol. Fireman's Ass. of Morse	P.O. Box 301	Morse	LA	70559	PA	318-783-8764	
Allen	Elizabeth VFD	Box 98	Elizabeth	LA	70638	PA	318-634-5234	
Allen	Fire Protection District #4	P.O. Box 576	Kinder	LA	70648	PA	318-738-5900	
Allen	Oakdale Fire Dept.	P.O. Box 728	Oakdale	LA	71463	PA	318-335-1155	
Allen	Oberlin VFD	P.O. Box 1064	Oberlin	LA	70655	PA	318-639-4884	
Allen	Reeves VFD	P.O. Box 236	Reeves	LA	70658	PA	318-666-2684	
Ascension	Donaldsonville Fire Service	P.O. Box 470	Donaldsonville	LA	70346	NO	504-473-0664	
Ascension	Fifth Ward VFD	P.O. Box 341	Darrow	LA	70725	NO	504-473-1960	
Ascension	Galvez Lake VFD	44258 Loop Road	Prairieville	LA	70769	NO	504-622-2905	
Ascension	Geismar VFD	P.O. Box 585	Geismar	LA	70734	NO	504-673-3396	
Ascension	Gonzales Emergency Med Ser	325 E. Caldwell Street	Gonzales	LA	70737	NO	504-644-5307	
Ascension	Gonzales VFD	325 E. Caldwell Street	Gonzales	LA	70737	NO	504-644-5307	
Ascension	McCall-Palo Alton Fire Svc.	P.O. Box 1037	Donaldsonville	LA	70346	NO	504-473-2715	
Ascension	Modeste Fire Service Area	P.O. Box 32	Modeste	LA	70376	NO	504-473-1650	
Ascension	Prairieville VFD	37237 Goodwood Street	Prairieville	LA	70769	NO	504-673-6663	
Ascension	Seventh Dist. VFD	P.O. Box 835	Gonzales	LA	70737	NO	504-647-6928	
Ascension	Sorrento VFD	P.O. Box 522	Sorrento	LA	70778	NO	504-675-8668	
Ascension	St. Amant VFD	P.O. Box 45	St. Amant	LA	70774	NO	504-675-8225	
Ascension	Sunshine Fire Service Area	2407 S. John Place	Donaldsonville	LA	70346	NO	504-473-9390	

## Fire Departments

Parish	Department	Address	City	ST	Zip	COTP ZONE	24 Hour Phone	FAX
Assumption	Bayou L'Ourse VFD	P.O. Box 619	Amelia	LA	70340	MC	504-631-3470	
Assumption	Labadieville VFD	P.O. Box 8	Labadieville	LA	70372	MC	504-631-7776	
Assumption	Napoleonville VFD	P.O. Box 300	Napoleonville	LA	70390	MC	504-369-2558	
Assumption	Paincourtville VFD	P.O. Drawer S	Paincourtville	LA	70391	MC	504-369-2104	
Assumption	Pierre Part/Belle River VFD	P.O. Box 282	Pierre Part	LA	70339	MC	504-252-6232	
Avoyelles	Bordelonville VFD	3090 Hwy 451	Moreauville	LA	71355	NO	318-997-2297	
Avoyelles	Goudeau VFD	P.O. Box 2	Goudeau	LA	71338	NO	318-939-2225	
Avoyelles	Brouillette VFD	5806 Hwy. 452	Marksville	LA	71351	NO	318-253-4519	
Avoyelles	Bunkie Fire Department	P.O. Box 630	Bunkie	LA	71322	NO	318-346-6678	
Avoyelles	Cottonport VFD	P.O. Box 118	Cottonport	LA	71327	NO	318-876-3485	
Avoyelles	Dupont VFD	Rt. 1, Box 224	Plaucheville	LA	71362	NO	318-922-3194	
Avoyelles	Effie VFD	HC-65, Box 195	Center Point	LA	71323	NO	318-253-5248	
Avoyelles	Evergreen VFD	P.O. Box 273	Evergreen	LA	71333	NO	318-346-4670	
Avoyelles	Fifth Ward VFD	Rt. 2, Box 413-B	Marksville	LA	71351	NO	318-253-8430	
Avoyelles	Hessmer VFD	P.O. Box 125	Hessmer	LA	71341	NO	318-563-4511	
Avoyelles	Mansura VFD	P.O. Box 387	Mansura	LA	71350	NO	318-964-2424	
Avoyelles	Marksville VFD	503 N. Main Street	Marksville	LA	71351	NO	318-253-7300	
Avoyelles	Moreauville VFD	P.O. Box 57	Moreauville	LA	71355	NO	318-985-2338	
Avoyelles	Plaucheville VFD	P.O. Box 57	Plaucheville	LA	71362	NO	318-922-3111	
Avoyelles	Simmesport VFD	P.O. Box 605	Simmesport	LA	71369	NO	318-941-2493	
Beauregard	Beauregard Fire Dist. 4	Route 7, Box 718	DeRidder	LA	70634	PA	318-463-8769	
Beauregard	Beauregard Fire Dist. 1	P.O. Box 490	Merryville	LA	70653	PA	318-825-6576	
Beauregard	Beauregard Fire Dist. 2	P.O. Box 338	Longville	LA	70652	PA	318-725-3246	
Beauregard	Bevins VFD	Star Route, Box 124	Merryville	LA	70653	PA	318-825-8205	
Beauregard	DeRidder Fire Dept.	101 Wilson Street	DeRidder	LA	70634	PA	318-462-2433	
Beauregard	Dry Creek VFD	P.O. Box 340	Dry Creek	LA	70637	PA	318-328-7531	
Beauregard	Fields VFD	Rt. 1, Box 11	Fields	LA	70641	PA	318-786-3338	
Beauregard	Graybo VFD	Rt. 3, Box 657	DeRidder	LA	70634	PA	318-463-5340	
Beauregard	Junction VFD	Rt. 1, Box 314	Merryville	LA	70653	PA	318-825-8201	
Beauregard	Merryville VFD	P.O. Box 490	Merryville	LA	70653	PA	318-825-8613	
Beauregard	Oretta VFD	Rt. 1, Box 141-B	Singer	LA	70660	PA	318-786-6505	
Beauregard	Pujo VFD	Rt. 3, Box 657	DeRidder	LA	70634	PA	318-463-5340	
Beauregard	Singer VFD	P.O. Box 33	Singer	LA	70660	PA	318-462-2842	
Bienville	Arcadia Fire Dept.	P.O. Box 3017	Arcadia	LA	71001	NO	318-263-2116	

### Fire Departments



Parish	Department	Address	City	ST	Zip	COTP ZONE	24 Hour Phone	FAX
Bienville	Bienville Fire District 6	P.O. Box 27	Bienville	LA	71008	NO	318-385-9239	
Bienville	Bienville Fire Dist. 6	P.O. Box 190	Castor	LA	71016	NO	318-544-8872	
Bienville	Bienville Ward 1&2 Fire Dist.	P.O. Box 12	Arcadia	LA	71001	NO	318-263-2773	
Bienville	Bienville Wards 4&5 Fire Dpt	P.O. Box 868	Ringgold	LA	71068	NO	318-894-9120	
Bienville	Brown Town VFD	Route 2, Box 237	Jonesboro	LA	71251	NO	318-259-8592	
Bienville	Danville VFD	Route 2, Box 237	Jonesboro	LA	71251	NO	318-259-8592	
Bienville	Friendship VFD	Route 2, Box 237	Jonesboro	LA	71251	NO	318-259-8592	
Bienville	Gibbsland VFD	General Delivery	Gibbsland	LA	71028	NO	318-843-6841	
Bienville	Liberty Hill VFD	Route 1, Box 79-A	Bienville	LA	71008	NO	318-385-7736	
Bienville	Lucky VFD	Route 2, Box 237	Jonesboro	LA	71251	NO	318-259-8592	
Bienville	Mt. Olive VFD	Route 2, Box 237	Jonesboro	LA	71251	NO	318-259-8592	
Bienville	Saline VFD	P.O. box 67	Saline	LA	71070	NO	318-576-3587	
Bienville	Shady Grove VFD	Route 2, Box 237	Jonesboro	LA	71251	NO	318-259-8592	
Bossier	Barksdale Air Force Base	2d Civil Engineering Sq./DEFT	Barksdale AFB	LA	71110	NO	318-456-2571	
Bossier	Benton VFD	P.O. Box 521	Benton	LA	71006	NO	318-965-9454	
Bossier	Bossier City Fire Dept.	P.O. Box 5337	Bossier City	LA	71171	NO	318-741-8700	
Bossier	E. Central Bossier Fire Dist.	4494 Hwy 80 East	Haughton	LA	71037	NO	318-949-9440	
Bossier	Haughton VFD	P.O. Box 729	Haughton	LA	71037	NO	318-949-9500	
Bossier	Ivan VFD	Rt. 2, Box 27270	Benton	LA	71006	NO	318-326-5900	
Bossier	NE Bossier Fire Prot Dist. 5	P.O. Box 658	Benton	LA	71006	NO	318-326-5898	
Bossier	Plain Dealing VFD	P.O. Box 426	Plain Dealing	LA	71064	NO	318-326-4262	
Bossier	South Bossier VFD	P.O. Box 98	Elm Grove	LA	71051	NO	318-987-2555	
Caddo	Caddo Fire District 8	1007 South Spruce	Vivian	LA	71082	NO	318-375-3233	
Caddo	Caddo Fire District 3	P.O. Box 26	Greenwood	LA	71033	NO	318-938-5290	
Caddo	Caddo Parish Fire Dist. 7	P.O. Box 100	Oil City	La	71061	NO	318-995-7114	
Caddo	Caddo Parish Fire District 6	P.O. Box 292	Keithville	LA	71047	NO	318-687-0032	
Caddo	Caddo Parish Fire District 1	P.O. Box 614	Blanchard	LA	71009	NO	318-929-3575	
Caddo	Caddo Parish Fire District 2	3324 Lorraine Street	Shreveport	LA	71107	NO	318-425-2712	
Caddo	Caddo Parish Fire Dist. 4	8240 Colguitt Road	Keithville	LA	71047	NO	318-925-2200	
Caddo	Caddo Parish Fire District 5	1012 Overton Brooks Road	Shreveport	LA	71106	NO	318-797-4111	
Caddo	Dixie Barden VFD	5100 Dixie Barden Dr.	Shreveport	LA	71105	NO	318-865-0871	
Caddo	Shreveport Fire Department	801 Crockett	Shreveport	LA	71101	NO	318-673-6655	
Calcasieu	Cal-Cas VFD	Route 3, Box 440-A	Lake Charles	LA	70605	PA	318-598-3439	
Calcasieu	Calcasieu Fire Dist. 1, Ward 2	P.O. Box 28	Bell City	LA	70630	PA	318-474-8735	

### Fire Departments

Parish	Department	Address	City	ST	Zip	COTP ZONE	24 Hour Phone	FAX
Calcasieu	Calcasieu Ward 7 Fire Dist. 1	823 Foreman Road	Vinton	LA	70668	PA	318-589-2901	
Calcasieu	Carlyss VFD	P.O. Box 162	Sulphur	LA	70664	PA	318-583-2365	
Calcasieu	DeQuincy VFD	300 Holly Street	DeQuincy	LA	70633	PA	318-786-4821	
Calcasieu	Hayes VFD	P.O. Box 193	Hayes	LA	70646	PA	318-622-3535	
Calcasieu	Houston River VFD	789 W. Houston River Rd.	Sulphur	LA	70663	PA	318-527-0744	
Calcasieu	Iowa VFD	P.O. Box 815	Iowa	LA	70647	PA	318-582-7544	
Calcasieu	Lake Charles Fire Dept.	P.O. Box 1703	Lake Charles	LA	70602	PA	318-491-1355	
Calcasieu	LeBleu Settlement VFD	6443 Hwy 3059	Lake Charles	LA	70601	PA	318-582-6315	
Calcasieu	Starks VFD	P.O. Box 294	Starks	LA	70661	PA	318-743-6435	
Calcasieu	Sulphur Fire Dept.	P.O. Box 1309	Sulphur	LA	70663	PA	318-527-4545	
Calcasieu	Vinton VFD	1200 Horridge Street	Vinton	LA	70668	PA	318-589-7453	
Calcasieu	Ward One Fire Prot. Dist. 1	P.O. Box 12134	Moss Bluff	LA	70612	PA	318-855-2329	
Calcasieu	Ward Six Fire Prot. Dist. 1	P.O. Box 996	DeQuincy	LA	70633	PA	318-786-2775	
Calcasieu	Westlake VFD	2401 Buillory Street	Westlake	LA	70669	PA	318-436-7417	
Caldwell	Caldwell Parish District 1	Route 1 Box 54-A	Kelly	LA	71411	NO	318-649-2801	
Caldwell	Chenault Airport Fire Dept.	4500 Legion Street	Lake Charles	LA	70601	NO		
Caldwell	Clarks VFD	P.O. Box 299	Clarks	LA	71415	NO	318-649-5214	
Caldwell	Columbia VFD	P.O. Box 10	Columbia	LA	71418	NO	318-649-6174	
Caldwell	Grayson VFD	P.O. Box 374	Grayson	LA	71435	NO	318-649-2345	
Cameron	Cameron Fire Dist. 9	P.O. Box 339	Grand Chenier	LA	70643	PA	318-538-2165	
Cameron	Cameron VFD	P.O. Box V	Cameron	LA	70631	PA	318-775-5555	
Cameron	Creole VFD	P.O. Box 1	Creole	LA	70632	PA	318-542-4481	
Cameron	Grand Lake-Sweet Lake VFD	Route 2, Box 358	Lake Charles	LA	70605	PA	318-598-2337	
Cameron	Hackberry VFD	1025 Main Street	Hackberry	LA	70645	PA	318-762-4777	
Cameron	Holly Beach VFD	HC 69, Box 72	Cameron	LA	70631	PA	318-569-2422	
Cameron	Johnson Bayou VFD	HC 69, Box 325, Parish Road 538	Cameron	LA	70631	PA	318-569-2119	
Catahoula	Catahoula Ward 9 Fire Dist. 2	306 Trinity Road	Jonesville	LA	71343	NO	318-339-8335	
Catahoula	Clayton VFD	P.O. Box 277	Clayton	LA	71326	NO	318-757-8540	
Catahoula	Enterprise VFD	HC 86 Box 91-AA	Enterprise	LA	71425	NO	318-744-5206	
Catahoula	Harrisonburg VFD	Box 320	Harrisonburg	LA	71340	NO	318-744-5601	
Catahoula	Jonesville VFD	P.O. Box 428	Jonesville	LA	71343	NO	318-339-8511	
Catahoula	Manifest VFD	Route 2, Box 62	Jonesville	LA	71343	NO	318-339-4950	
Catahoula	Sandy Lake VFD	Rt. 1, Box 161-A	Jonesville	LA	71343	NO	318-339-8228	
Catahoula	Sicily Island VFD	P.O. Box 106	Sicily Island	LA	71368	NO	318-389-4278	

### Fire Departments

Parish	Department	Address	City	ST	Zip	COTP ZONE	24 Hour Phone	FAX
Claiborne	Claiborne Par Fire Prot. Dist. 5	P.O. Box 126	Athens	LA	71003	NO	318-258-4065	
Claiborne	Dist. 6 VFD	P.O. Box 199	Lisbon	LA	71048	NO	318-353-6503	
Claiborne	Haynesville VFD	113 First East St. N.	Haynesville	LA	71038	NO	318-624-0911	
Claiborne	Homer VFD	P.O. Box 477	Homer	LA	71040	NO	318-927-3555	
Claiborne	Junction City VFD	P.O. Box 694	Junction City	LA	71749	NO	318-986-4693	
Claiborne	Summerfield VFD	P.O. Box 141	Summerfield	LA	71079	NO	318-927-9735	
Concordia	Clayton VFD	P.O. Box 277	Clayton	LA	71326	NO	318-757-6403	
Concordia	Concordia Fire Dist. 2	P.O. Box 1150	Vidalia	LA	71373	NO	318-757-7668	
Concordia	Ferriday Fire Dept.	112 Tennessee Ave.	Ferriday	LA	71334	NO	318-757-8158	
Concordia	Jonesville VFD	P.O. Box 428	Jonesville	LA	71343	NO	318-339-8511	
Concordia	Monterey Fire Prot. Dist. 1	P.O. Box 335	Monterey	LA	71354	NO	318-386-7205	
Concordia	Ridgecrest VFD	100 Foster Dr.	Ridgecrest	LA	71334	NO	318-757-2134	
Concordia	Vidalia Fire Dept.	604 5th Street	Vidalia	LA	71373	NO	318-336-6262	
DeSoto	DeSoto Fire Dist. 9	P.O. Box 124	Frierson	LA	71027	PA	318-797-5673	
DeSoto	DeSoto Fire Dist. 5	Route 1, Box 422	Logansport	LA	71049	PA	318-697-4390	
DeSoto	DeSoto Fire Dist. 1	P.O. Box 1800	Logansport	LA	71049	PA	318-697-5150	
DeSoto	DeSoto Par. Fire Dist. 8	Route 1, Box 38	Mansfield	LA	71052	PA	318-872-2453	
DeSoto	Keatchie-Shiloh VFD	P.O. Box 9	Keatchie	LA	71046	PA	318-933-8224	
DeSoto	Longstreet VFD	P.O. Box 36	Longstreet	LA	71050	PA	318-697-5359	
DeSoto	Mansfield Fire Dept.	P.O. Box 548	Mansfield	LA	71052	PA	318-872-4246	
DeSoto	Ranchland VFD	202 Silverspur Lane	Grand Cane	LA	71032	PA	318-858-6371	
DeSoto	Stonewall Area VFD	P.O. Box 48	Stonewall	LA	71078	PA	318-925-0087	
EBR	Alsen-St. Irma Lee VFD	674 Old Rafe Meyer Road	Baton Rouge	LA	70807	NO	504-774-3479	
EBR	Baker VFD	P.O. Box 690	Baker	LA	70704	NO	504-775-3712	
EBR	Baton Rouge Fire Dept.	2332 Florida Blvd.	Baton Rouge	LA	70802	NO	504-389-4611	
EBR	Brownsfield VFD	11420 Plank Road	Baton Rouge	LA	70811	NO	504-778-0344	
EBR	Central VFD	11646 Sullivan Road	Baton Rouge	LA	70818	NO	504-261-2000	
EBR	Chaneyville VFD	22790 Reames Road	Zachary	LA	70791	NO	504-654-9571	
EBR	East Side VFD	15094 Old Hammond Hwy.	Baton Rouge	LA	70816	NO	504-272-7779	
EBR	EBR Fire Dist. 6	P.O. Box 74172	Baton Rouge	LA	70874	NO	504-355-3110	
EBR	Pride VFD	20920 Carson Road	Pride	LA	70770	NO	504-654-3903	
EBR	St. George VFD	13686 Perkins Road	Baton Rouge	LA	70810	NO	504-766-3335	
EBR	Zachary Fire Dept.	P.O. Box 310	Zachary	LA	70791	NO	504-654-0026	
East Carroll	East Carroll Rural Fire Dist.	P.O. Box 12	Lake Providence	LA	71254	NO	318-559-2737	

### Fire Departments

Parish	Department	Address	City	ST	Zip	COTP ZONE	24 Hour Phone	FAX
East Carroll	Lake Providence Fire Dept.	P.O. Box 12	Lake Providence	LA	71254	NO	318-559-2737	
East Feliciana	Bluff Creek VFD	Route 1, Box 301	Clinton	LA	70722	NO	504-683-3827	
East Feliciana	Clinton VFD	P.O. Box 513	Clinton	LA	70722	NO	504-683-8231	
East Feliciana	East LA State Hospital	P.O. Box 498	Jackson	LA	70748	NO	504-634-2651 Ext. 594	
East Feliciana	Jackson VFD	Box 156	Jackson	LA	70748	NO	504-634-2627	
East Feliciana	McManus VFD	7081 Richardson Loop	Jackson	LA	70748	NO	504-634-7219	
East Feliciana	Norwood VFD	P.O. Box 87	Norwood	LA	70761	NO	504-629-5347	
East Feliciana	Pecan Grove VFD	Route 2, Box 556	Jackson	LA	70748	NO	504-654-9821	
East Feliciana	Town of Slaughter VFD	P.O. Box 299	Slaughter	LA	70777	NO	504-654-5275	
East Feliciana	Wilson VFD	P.O. Box 127	Wilson	LA	70789	NO	504-634-2626	
Evangeline	Basile VFD	P.O. Box 158	Basile	LA	70515	NO	318-432-6611	
Evangeline	Bayou Chicot VFD	Route 3, Box 106 H	Ville Platte	LA	70586	NO	318-461-2823	
Evangeline	Bellaire Cove Fire Service Area			LA		NO		
Evangeline	Chataignier VFD	P.O. Box 182	Chataignier	LA	70586	NO	318-885-2200	
Evangeline	Faubourg Fire Service Area	HC 66, Box 192-A5	Washington	LA	70589	NO	318-363-5000	
Evangeline	Lake Cove VFD	P.O. Box 189	Turkey Creek	LA	70585	NO	318-461-2423	
Evangeline	Lonepine VFD	Route 1, Box 164 A	St. Landry	LA	71367	NO	318-838-7753	
Evangeline	Mamou VFD	P.O. Box 290	Mamou	LA	70554	NO	318-468-5211	
Evangeline	Pine Prairie VFD	P.O. Box 410	Pine Prairie	LA	70576	NO	318-599-2605	
Evangeline	St. Landry VFD	P.O. Box 175	St. Landry	LA	71367	NO	318-838-7769	
Evangeline	Turkey Creek VFD	P.O. Box 90	Turkey Creek	LA	70585	NO	318-461-2962	
Evangeline	Ville Platte VFD	P.O. Box 614	Ville Platte	LA	70586	NO	318-363-7478	
Franklin	Baskin VFD	P.O. Box 359	Baskin	LA	71219	NO	318-248-3700	
Franklin	Crowville VFD	P.O. Box 297	Crowville	LA	71230	NO	318-722-3922	
Franklin	Village of Gilbert VFD	P.O. Box 600	Gilbert	LA	71336	NO	318-435-6506	
Franklin	Winnsboro VFD	905 Havard Street	Winnsboro	LA	71295	NO	318-435-5306	
Franklin	Wisner VFD	P.O. Box 554	Wisner	LA	71378	NO	318-724-6687	
Grant	Colfax VFD	405 Eighth Street	Colfax	LA	71417	NO	318-627-5048	
Grant	Dist. 4 VFD	P.O. Box 279	Georgetown	LA	71432	NO	318-827-5153	
Grant	Dist. 5 VFD	P.O. Box 147	Pollock	LA	71467	NO	318-765-9730	
Grant	Dry Prong VFD	P.O. Box 268	Dry Prong	LA	71423	NO	318-899-5341	
Grant	Hudson Creek VFD	P.O. Box 26	Bentley	LA	71407	NO	318-899-5615	
Grant	Montgomery VFD	P.O. Box 99	Montgomery	LA	71454	NO	318-646-2424	
Grant	Tullos VFD		Tullos	LA	71479	NO	318-534-6333	

### Fire Departments

Parish	Department	Address	City	ST	Zip	COTP ZONE	24 Hour Phone	FAX
Grant	Verda VFD	Route 1, Box 151	Montgomery	LA	71454	NO	318-646-2635	
Iberia	Delcambre VFD	302 N. Railroad Street	Delcambre	LA	70528	MC	318-685-2969	
Iberia	Iberia Par. Fire Dist. 1	P.O. Box 14254	New Iberia	LA	70562	MC	318-373-8446	
Iberia	Jeanerette VFD	1437 Main Street	Jeanerette	LA	70544	MC	318-276-4200	
Iberia	Loreauville VFD	P.O. Box 402, Bridge St.	Loreauville	LA	70552	MC	318-229-6200	
Iberia	New Iberia Fire Dept.	560 Charles Street	New Iberia	LA	70560	MC	318-369-2370	
Iberville	Bayou Blue VFD	22525 Hwy. 386	Grosse Tete	LA	70740	NO	504-648-2760	
Iberville	Bayou Goula VFD	P.O. Box 245	Bayou Goula	LA	70716	NO	504-545-3363	
Iberville	Bayou Pigeon VFD	38305 Hwy. 75	Plaquemine	LA	70764	NO	504-545-3808	
Iberville	Bayou Sorrel VFD	33165 Hwy. 75	Plaquemine	LA	70764	NO	504-659-7004	
Iberville	E. Iberville VFD	P.O. Box 28	St. Gabriel	LA	70776	NO	504-642-5492	
Iberville	Grosse Tete VFD	P.O. Box 68	Grosse Tete	LA	70740	NO	504-648-2393	
Iberville	Maringouin VFD	P.O. Box 115	Maringouin	LA	70757	NO	504-625-2364	
Iberville	Plaquemine Fire Dept.	P.O. Box 675	Plaquemine	LA	70764	NO	504-687-6302	
Iberville	Rosedale VFD	P.O. Box 275	Rosedale	LA	70772	NO	504-648-2521	
Iberville	White Castle VFD	P.O. Box 63	White Castle	LA	70788	NO	504-545-9214	
Jackson	Chatham VFD	P.O. Box 7	Chatham	LA	71226	NO	318-249-2541	
Jackson	Eros VFD	P.O. Drawer 200	Eros	LA	71238	NO	318-249-2183	
Jackson	Hodge VFD	P.O. Drawer 280	Hodge	LA	71247	NO	318-259-4704	
Jackson	Jackson Ward 2 Fire Dist.	P.O. Drawer 200	Eros	LA	71238	NO	318-249-2183	
Jackson	Jonesboro VFD	P.O. Box 610	Jonesboro	LA	71251	NO	318-259-5028	
Jackson	Quitman VFD	P.O. Box 388	Quitman	LA	71268	NO	318-259-8888	
Jackson	Ward Four Fire Prot. Dist.	P.O. Box 613	Jonesboro	LA	71257	NO	318-259-6672	
Jefferson	Avondale Ind. Inc., Shipyard Div. Fire Dept.	P.O. Box 50280	New Orleans	LA	70120	NO	504-436-5166	
Jefferson	Avondale Vol. Fire Co.	500 S. Jamie Blvd.	Avondale	LA	70094	NO	504-436-1114	
Jefferson	Bridge City Vol. Fire Co. 1	P.O. Box 9056	Bridge City	LA	70094	NO	504-349-5570	
Jefferson	David Crockett Steam Fire Co	P.O. Box 217	Gretna	LA	70054	NO	504-363-1490	
Jefferson	Gould Fire Company No. 2	501 Anson Street	Gretna	LA	70053	NO	504-363-1591	
Jefferson	Grand Isle Vol. Fire Co. 1	P.O. Box 550	Grand Isle	LA	70358	NO	504-787-2777	
Jefferson	Harahan VFD	1115 Hickory Avenue	Harahan	LA	70123	NO	504-737-2122	
Jefferson	Harvey VFD., Co. 2	P.O. Box 1053	Harvey	LA	70059	NO	504-364-3766	
Jefferson	Jeff.E. Bank Consol. Fire Dept.	1221 Elmwood Park Blvd, Ste 704	Harahan	LA	70123	NO	504-736-6200	
Jefferson	Kenner Fire Dept.	1801 Williams Blvd.	Kenner	LA	70062	NO	504-468-7266	
Jefferson	Lafitte-Barataria-Crown Point VFD	Route 1, Box 493	Lafitte	LA	70067	NO	504-689-2086	

### Fire Departments

Parish	Department	Address	City	ST	Zip	COTP ZONE	24 Hour Phone	FAX
Jefferson	Live Oak Manor VFD	404 Azalea Dr.	Waggaman	LA	70094	NO	504-431-7092	
Jefferson	Marrero Estelle VFD, Co. 1	2248 Barataria Blvd.	Marrero	LA	70072	NO	504-349-5585	
Jefferson	Marrero-Harvey VFD	531 Avenue C	Marrero	LA	70072	NO	504-341-3140	
Jefferson	Marrero-Ragusa VFD	1400 Berger Road	Marrero	LA	70072	NO	504-349-5586	
Jefferson	Nine Mile Point Vo. Fire Co. 1	1024 Oak Avenue	Nine Mile Point	LA	70094	NO	504-436-3972	
Jefferson	Terrytown Fifth Dist. VFD	P.O. Box 1231	Gretna	LA	70054	NO	504-349-5551	
Jefferson	Third Dist. VFD	10423 Jefferson Hwy.	River Ridge	LA	70123	NO	504-738-3258	
Jefferson	W.K.B. VFD	4040 Hwy. 90, West	Avondale	LA	70094	NO	504-349-5576	
Jefferson	Westwego Vol. Fire Co. 1	P.O. Box 367	Westwego	LA	70094	NO	504-347-7385	
Jefferson Davis	District Five Fire Protection	P.O. Box 239	Fenton	LA	70640	PA	318-756-2306	
Jefferson Davis	Elton VFD	P.O. Box 340	Elton	LA	70532	PA	318-584-2992	
Jefferson Davis	Iowa VFD	P.O. Box 815	Iowa	LA	70647	PA	318-582-3521	
Jefferson Davis	Jefferson Davis Fire Dist. 4	P.O. Box 741	Lake Arthur	LA	70549	PA	318-774-2285	
Jefferson Davis	Jennings Fire Department	P.O. Box 1249	Jennings	LA	70546	PA	318-821-5507	
Jefferson Davis	Lacassine VFD	P.O. Box 194	Lacassine	LA	70650	PA	318-588-4410	
Jefferson Davis	Lake Arthur VFD	P.O. Box 237	Lake Arthur	LA	70549	PA	318-774-3000	
Jefferson Davis	Roanoke VFD	P.O. Box 35	Roanoke	LA	70581	PA	318-753-2386	
Jefferson Davis	Welsh VFD	P.O. Box 786	Welsh	LA	70591	PA	318-734-2625	
Jefferson Davis	Woodlawn VFD	20487 Hwy 101	Iowa	LA	70647	PA	318-582-7481	
Lafayette	Broussard VFD	416 East Main Street	Broussard	LA	70518	MC	318-261-1033	
Lafayette	Carencro VFD	P.O. Drawer 10	Carencro	LA	70520	MC	318-896-8481	
Lafayette	Duson VFD	P.O. Box 427	Duson	LA	70529	MC	318-873-8140	
Lafayette	Judice VFD	401 Ranch Road	Duson	LA	70529	MC	318-984-0321	
Lafayette	Lafayette Fire Dept.	P.O. Box 90109	Lafayette	LA	70509	MC	318-261-8700	
Lafayette	Lafayette Regional Airport	222 Tower Drive	Lafayette	LA	70508	MC	318-233-1652	
Lafayette	Milton VFD	P.O. Box 447	Milton	LA	70558	MC	318-856-4371	
Lafayette	Scott VFD	P.O. Box 306	Scott	LA	70583	MC	318-235-4725	
Lafayette	Youngsville VFD	P.O. box 279	Youngsville	LA	70592	MC	318-856-6906	
Lafourche	Bayou Blue VFD	1870 Bayou Blue Road	Houma	LA	70364	MC	504-876-5234	
Lafourche	Bayou Boeuf VFD	St, Rt. 2, Box K-356-B	Thibodaux	LA	70301	MC	504-633-2176	
Lafourche	Chackbay VFD	P.O. Box 1014	Thibodaux	LA	70302	MC	504-633-2828	
Lafourche	Choctaw VFD	1190 Choctaw Road	Thibodaux	LA	70301	MC	504-633-2888	
Lafourche	Lafourche Crossing 308 VFD	691 Highway 308	Thibodaux	LA	70301	MC	504-447-9857	
Lafourche	Lafourche Fire District No. 1	P.O. Box 427	Raceland	LA	70394	MC	504-537-5000	

### Fire Departments

Parish	Department	Address	City	ST	Zip	COTP ZONE	24 Hour Phone	FAX
Lafourche	Lafourche Fire District 3	P.O. Box 2322	Galliano	LA	70354	MC	504-632-8068	504-693-7100
Lafourche	Lockport VFD	P.O. Box 277	Lockport	LA	70374	MC	504-532-3451	
Lafourche	Raceland VFD	P.O. Box 676	Raceland	LA	70394	MC	504-537-3275	
Lafourche	St. John VFD	2072 Highway 1	Thibodaux	LA	70301	MC	504-448-0618	
Lafourche	Thibodaux VFD	P.O. Box 1421	Thibodaux	LA	70301	MC	504-447-1986	
Lafourche	Vacherie-Sheens VFD	1783 Hwy 654 Box 6	Sheens	LA	70375	MC	504-532-5916	
LaSalle	Jena VFD	P.O. Box 26	Jena	LA	71342	NO	318-992-6931	
LaSalle	Olla VFD	P.O. Box 223	Olla	LA	71465	NO	318-495-5555	
LaSalle	Rogers-Nebo VFD	P.O. Box 152	Jena	LA	71342	NO	318-992-2151	
LaSalle	Tullos VFD	General Delivery	Tullos	LA	71479	NO	318-534-6333	
LaSalle	Urania VFD	P.O. Box 339	Urania	LA	71480	NO	318-495-3456	
Lincoln	Choudrant VFD	Box 914	Choudrant	LA	71227	NO	318-768-2212	
Lincoln	Grambling VFD	P.O. Box 108	Grambling	LA	71245	NO	318-247-3771	
Lincoln	Lincoln Par Fire Prot. Dist. 1	4786 Hwy 167	Dubach	LA	71235	NO	318-255-1055	
Lincoln	Ruston Fire Dept.	920 E. Georgia Ave.	Ruston	LA	71270	NO	318-251-8607	
Livingston	Albany VFD	P.O. Box 532	Albany	LA	70711	NO	504-567-2345	
Livingston	Colyell VFD	P.O. Box 244	Livingston	LA	70754	NO	504-698-6402	
Livingston	Denham Springs Fire Dept.	P.O. Box 1053	Denham Springs	LA	70727	NO	504-665-2251	
Livingston	Fifth Ward VFD	P.O. Box 226	Maurepas	LA	70449	NO	504-695-6300	
Livingston	French Settlement VFD	P.O. Box 21	French Settlement	LA	70733	NO	504-698-3333	
Livingston	Livingston Parish Fire Dist. 2	P.O. Box 427	Springfield	LA	70462	NO	504-294-3522	
Livingston	Livingston Fire Prot. Dist. 4	P.O. Box 191	Walker	LA	70785	NO	504-664-7102	
Livingston	Livingston Parish Fire Dist. 5	P.O. Box 277	Denham Springs	LA	70727	NO	504-664-1679	
Livingston	Livingston Par. Fire Dist. 10	P.O. Box 250	Holden	LA	70744	NO	504-567-2414	
Livingston	Livingston Parish Fire Dist. 11	30862 Barnes Road	Independence	LA	70443	NO	504-878-4631	
Livingston	Livingston VFD	20550 Circle Drive	Livingston	LA	70754	NO	504-686-7153	
Livingston	Springfield VFD	P.O. Box 7	Springfield	LA	70462	NO	504-294-3204	
Livingston	Springville VFD	23892 LA Hwy 42	Livingston	LA	70754	NO	504-294-2179	
Madison	Delta VFD	P.O. Box 29	Delta	LA	71233	NO	318-633-9606	
Madison	Mound Fire Dist. 1	Route 2, Box 150	Tallulah	LA	71282	NO	318-574-4035	
Madison	Tallulah Fire Dept.	19 Massey Street	Tallulah	LA	71282	NO	318-574-0596	
Morehouse	10th Ward Fire Dist. 1	P.O. Box 228	Bonita	LA	71223	NO	318-823-2518	
Morehouse	Bastrop Fire Dept.	717 Marable Street	Bastrop	LA	71220	NO	318- 283-3324	
Morehouse	Beekman VFD	15516 Crossett Road	Bastrop	LA	71220	NO	318-283-0069	

### Fire Departments

Parish	Department	Address	City	ST	Zip	COTP ZONE	24 Hour Phone	FAX
Morehouse	Bonita VFD	P.O. Box 228	Bonita	LA	71223	NO	318-823-2811	
Morehouse	Collinston VFD	P.O. Box 184	Collinston	LA	71229	NO	318-874-2631	
Morehouse	Mer Rouge VFD	P.O. Box 263	Mer Rouge	LA	71261	NO	318-647-3691	
Morehouse	Oak Ridge VFD	P.O. Box 88	Oak Ridge	LA	71264	NO	318-244-6036	
Natchitoches	Ajax VFD	Route 1, Box 106-A3	Marthaville	LA	71450	NO	318-796-3470	
Natchitoches	Ashland VFD	P.O. Box 401	Ashland	LA	71002	NO	318-544-2325	
Natchitoches	Bethany VFD	183 McCaskill	Marthaville	LA	71450	NO	318-472-6711	
Natchitoches	Campti VFD	P.O. Box 646	Campti	LA	71411	NO	318-476-2200	
Natchitoches	Clarence VFD	P.O. Box 138	Clarence	LA	71414	NO	318-357-8572	
Natchitoches	Goldonna Fire Dist. 2	P.O. Box 139	Goldonna	LA	71031	NO	318-727-8428	
Natchitoches	Marthaville Unit Dist. 7	Rt. 1, Box 17	Marthaville	LA	71450	NO	318-472-8881	
Natchitoches	Natchez VFD	P.O. Box 229	Natchez	LA	71456	NO	318-352-1046	
Natchitoches	Natchitoches Fire Dept.	578 Second Street	Natchitoches	LA	71457	NO	318-357-3860	
Natchitoches	Natchitoches Fire Dist. 1	P.O. Box 86	Cloutierville	LA	71416	NO	318-379-2234	
Natchitoches	Natchitoches Par. Fire Dist. 6	114 Magnolia Ave.	Natchitoches	LA	71457	NO	318-352-8755	
Natchitoches	Powhatan VFD	P.O. Box 4164	Powhatan	LA	71066	NO		
Natchitoches	Provencal VFD	P.O. Box 430	Provencal	LA	71468	NO	318-472-8890	
Natchitoches	Robeline Unit Dist. 7 VFD	P.O. Box 446	Robeline	LA	71469	NO	318-472-8235	
Natchitoches	Spanish Lake Unit Dist. 7	Rt. 2, Box 210	Robeline	LA	71469	NO	318-472-9288	
Orleans	Fore Pike Vol. Fire Dept.	Rt. 6, Box 187 J	New Orleans	LA	70129	NO	504-662-5386	
Orleans	Irish Bayou VFD	Rt. 6, Box 302 B	New Orleans	LA	70129	NO	504-254-9368	
Orleans	N.O. Lake Front Apt. Fire Dt.	Suite 108, Admin. Bldg.	New Orleans	LA	70126	NO	504-243-4033	
Orleans	New Orleans Fire Dept.	317 Decatur Street	New Orleans	LA	70130	NO	504-565-7827	
Ouachita	Monroe Fire Dept.	P.O. Box 71	Monroe	LA	71201	NO	318-329-2474	
Ouachita	Ouachita Fire Prot. Dist. 1	P.O. Box 4343	Monroe	LA	71211	NO	318-325-1621	
Ouachita	West Monroe Fire Dept.	103 Blanchard Street	West Monroe	LA	71291	NO	318-322-4456	
Plaquemines	Belle Chasse VFD	P.O. Box 699	Belle Chasse	LA	70037	NO	504-394-4070	
Plaquemines	Boothville-Venice VFD	P.O. Box 12	Venice	LA	70091	NO	504-534-7300	
Plaquemines	Buras VFD	P.O. Box 730	Buras	LA	70041	NO	504-657-7742	
Plaquemines	Callender Naval Aire Sta.	Air Operations Fire Dept.	Belle Chasse	LA	70143	NO	504-393-3620	
Plaquemines	Lake Judge Perez VFD	Rt. 1, Box 95	Port Sulphur	LA	70083	NO	504-394-4119	
Plaquemines	Pointe-a-la-Hache VFD	P.O. Box 97	Point-a-la-Hache	LA	70082	NO	504-682-0081	
Plaquemines	Port Sulphur VFD	Route 2, Box 98	Port Sulphur	LA	70083	NO	504-564-2691	
Plaquemines	Woodlawn VFD	P.O. Box 1337	Braithwaite	LA	70040	NO	504-682-0081	

### Fire Departments



Parish	Department	Address	City	ST	Zip	COTP ZONE	24 Hour Phone	FAX
Pointe Coupee	Fordoche VFD	P.O. Box 126	Fordoche	LA	70732	NO	504-637-2100	
Pointe Coupee	Innis VFD	P.O. Box 857	Innis	LA	70747	NO	504-492-2500	
Pointe Coupee	Livonia VFD	P.O. Box 475	Livonia	LA	70755	NO	504-637-2498	
Pointe Coupee	Morganza VFD	P.O. Box 66	Morganza	LA	70759	NO	504-694-2472	
Pointe Coupee	New Roads VFD	208 Berthier Street	New Roads	LA	70760	NO	504-638-4513	
Pointe Coupee	Pointe Coupee Fire Dist. 3	P.O. Box 117	Jarreau	LA	70749	NO	504-627-5784	
Rapides	Alexandria Fire Dept.	518 Lee Street	Alexandria	LA	71301	NO	318-473-1231	
Rapides	Alpine VFD	P.O. Box 323	Tioga	LA	71477	NO	318-640-8227	
Rapides	Ball VFD	P.O. Box 800	Ball	LA	71405	NO	318-640-8297	
Rapides	Boyce VFD	P.O. Box 684	Boyce	LA	71409	NO	318-793-2121	
Rapides	Cheneyville VFD	P.O. Box 216	Cheneyville	LA	71325	NO	318-279-2222	
Rapides	Cotile Gardner VFD	55 Parker Road	Boyce	LA	71409	NO	318-793-4433	
Rapides	Deville VFD	P.O. Box 123	Deville	LA	71328	NO	318-466-5025	
Rapides	Echo-Poland VFD	9887 Hwy 1, South	Alexandria	LA	71302	NO	318-443-2007	
Rapides	England Authority	P.O. Drawer 7028	Alexandria	LA	71306	NO	318-448-5321	
Rapides	Esler Regional Arpt. Fire Dep	Rt. 1, Box 88	Pineville	LA	71360	NO	318-487-0343	
Rapides	Flatwoods VFD	P.O. Box 9	Flatwoods	LA	71427	NO	318-793-2033	
Rapides	Forest Hill VFD	4085 Hwy 112	Forest Hill	LA	71430	NO	318-748-6300	
Rapides	Glenmora VFD	P.O. Box 265	Glenmora	LA	71433	NO	318-748-4000	
Rapides	Holiday Village VFD	4917 Hwy 28 East	Pineville	LA	71360	NO	318-445-9139	
Rapides	Lecompte VFD	P.O. box 512	Lecompte	LA	71346	NO	318-776-5070	
Rapides	Oak Hill Comm. VFD	P.O. Box 593	Elmer	LA	71424	NO	318-659-3398	
Rapides	Pineville Fire Dept.	909 College Drive	Pineville	LA	71360	NO	318-449-5682	
Rapides	Plainview Comm. VFD	172 Villis Flat Rd.	Glenmora	LA	71433	NO	318-634-5911	
Rapides	Rapides Par. Fire Dist. 2	5104 Ransbottom Dr.	Alexandria	LA	71302	NO	318-445-8124	
Rapides	Ruby-Kolan VFD	195 Palmer Chapel Rd.	Pineville	LA	71360	NO	318-443-1288	
Rapides	Spring Creek VFD	P.O. Box 1592	Glenmora	LA	71433	NO	318-748-8408	
Rapides	Woodworth VFD	P.O. Box 228	Woodworth	LA	71485	NO	318-442-8980	
Red River	Red River Fire Prot. Dist.	P.O. Box 454	Coushatta	LA	71019	NO	318-932-6676	
Richland	Archibald-Alto Fire Dist.	Route 1, Box 594	Rayville	LA	71269	NO	318-248-3386	
Richland	Delhi VFD	P.O. Box 216	Delhi	LA	71232	NO	318-878-3792	
Richland	Holly Ridge Fire Dist.	Rt. 2, Box 573	Rayville	LA	71269	NO	318-728-4090	
Richland	Mangham VFD	P.O. Box 311	Mangham	LA	71259	NO	318-248-3200	
Richland	Rayville VFD	P.O. Box 878	Rayville	LA	71269	NO	318-728-2228	

### Fire Departments

Parish	Department	Address	City	ST	Zip	COTP ZONE	24 Hour Phone	FAX
Richland	Start-Girard Fire Prot. Dist.	P.O. Box 107	Start	LA	71279	NO	318-728-4840	
Richland	Ward 1 Fire Dist.	214 Loop Road	Delhi	LA	71232	NO	318-878-2657	
Sabine	Aimwell VFD	Rt. 2, Box 517-LL	Zwolle	LA	71486	PA	318-645-9216	
Sabine	Bayou Scie VFD	Rt. 1, Box 115	Zwolle	LA	71486	PA	318-256-9241	
Sabine	Belmont VFD	HC 70, Box 74A	Belmont	LA	71406	PA	318-256-2595	
Sabine	Converse VFD	P.O. Box 162	Converse	LA	71419	PA	318-567-3471	
Sabine	Ebarb/Blue Lake VFD	P.O. Box 920	Zwolle	LA	71486	PA		
Sabine	Hotwell VFD	Rt. 1, Box 350	Noble	LA	71462	PA		
Sabine	Noble VFD	P.O. Box 70	Noble	LA	71462	PA	318-645-4189	
Sabine	Pleasant Hill VFD	P.O. Box 291 A	Pleasant Hill	LA	71065	PA	318-796-2414	
Sabine	Sabine Fire Dist. 1	Rt. 2, Box 520	Many	LA	71449	PA	318-256-6761	
Sabine	Sabine Wards 1 & 2	P.O. Box 68	Florien	LA	71429	PA	318-586-4286	
Sabine	Union Springs VFD	Rt. 1, Box 1386	Converse	LA	71419	PA	318-567-2630	
Sabine	Zwolle VFD	P.O. Box 416	Zwolle	LA	71486	PA	318-645-6141	
St. Bernard	St. Bernard Fire Dept.	8201 W. Judge Perez Dr.	Chalmette	LA	70043	NO	504-278-4275	
St. Charles	Bayou Bauche VFD	103 Luke Dr.	Des Allemands	LA	70030	NO	504-758-1233	
St. Charles	Des Allemands VFD	P.O. Box 817	Des Allemands	LA	70030	NO	504-758-7087	
St. Charles	East St. Charles VFD	P.O. Box 668	Destrahan	LA	70047	NO	504-764-8112	
St. Charles	Hahnville VFD	P.O. Box 213	Hahnville	LA	70057	NO	504-783-2002	
St. Charles	Killona VFD	P.O. Box 140	Killona	LA	70066	NO	504-783-2956	
St. Charles	Luling VFD	67 St. Anthony St.	Luling	LA	70070	NO	504-785-6292	
St. Charles	Norco Area VFD	P.O. Box 321	Norco	LA	70079	NO	504-764-9621	
St. Charles	Paradis VFD	P.O. Box 1489	Paradis	LA	70080	NO	504-758-2222	
St. Charles	St. Rose VFD	P.O. Box 399	St. Rose	LA	70087	NO	504-467-9536	
St. Helena	Greensburg VFD	P.O. Box 160	Greensburg	LA	70441	NO	504-222-4343	
St. Helena	Hillsdale VFD	Rt. 3, Box 418	Amite	LA	70422	NO	504-748-7612	
St. Helena	Kentwood VFD	310 Avenue G	Kentwood	LA	70444	NO	504-229-4418	
St. Helena	Montpelier VFD	Rt. 1, Box 132	Amite	LA	70422	NO	504-777-4805	
St. Helena	North Helena VFD	P.O. Box 639	Greensburg	LA	70441	NO	504-222-6058	
St. Helena	Pine Grove VFD	P.O. Box 771	Pine Grove	LA	70453	NO	504-777-4583	
St. James	Gramercy VFD	P.O. Box 386	Gramercy	LA	70052	NO	504-869-3867	
St. James	Lutcher VFD	Rt. 1, Box 62 B	Lutcher	LA	70052	NO	504-869-3647	
St. James	Paulina VFD	P.O. Box 99001	Hester	LA	70743	NO	504-869-5907	
St. James	South Vacherie VFD	19455 Hwy 643	Vacherie	LA	70090	NO	504-265-4459	

### Fire Departments

Parish	Department	Address	City	ST	Zip	COTP ZONE	24 Hour Phone	FAX
St. James	Union Convent VFD	P.O. Box 124	Convent	LA	70723	NO	504-562-3988	
St. James	Vacherie VFD	P.O. Box 247	Vacherie	LA	70090	NO	504-265-3927	
St. John Baptist	Garyville VFD	P.O. Box 553	Garyville	LA	70051	NO	504-535-6499	
St. John Baptist	La Place VFD	P.O. Box 1009	La Place	LA	70069	NO	504-652-9445	
St. John Baptist	Reserve VFD	P.O. Box 449	Reserve	LA	70084	NO	504-536-7550	
St. John Baptist	St. John Westside VFD	P.O. Box 13	Edgard	LA	70049	NO	504-497-3321	
St. Landry	Arnaudville VFD	P.O. Box 526	Arnaudville	LA	70512	NO	318-754-5089	
St. Landry	Cankton VFD	101 Dandurand Street	Sunset	LA	70584	NO	318-668-4477	
St. Landry	Eunice Fire Dept.	100 Park Avenue	Eunice	LA	70535	NO	318-457-6557	
St. Landry	Grand Coteau VFD	P.O. Box 440	Grand Coteau	LA	70541	NO	318-662-3333	
St. Landry	Grand Prairie VFD	Rt. 6, Box 460-A	Opelousas	LA	70570	NO	318-948-3045	
St. Landry	Lawtell VFD	P.O. Box 91	Lawtell	LA	70550	NO	318-543-6172	
St. Landry	Leonville VFD	P.O. Box 129	Leonville	LA	70551	NO	318-897-2601	
St. Landry	Melville VFD	P.O. Box 231	Melville	LA	71353	NO	318-623-5777	
St. Landry	Opelousas Fire Dept.	1357 South Union St.	Opelousas	LA	70570	NO	318-948-2542	
St. Landry	Palmetto VFD	P.O. Box 97	Palmetto	LA	71358	NO	318-623-4700	
St. Landry	Port Barre VFD	Rt. 1, Box 512-7	Port Barre	LA	70577	NO		
St. Landry	Port Barre VFD	P.O. Box 280	Port Barre	LA	70577	NO	318-585-6253	
St. Landry	Prairie VFD	Rt. 1, Box 591	Arnaudville	LA	70512	NO	318-662-3000	
St. Landry	Shuteston-Lewisburg VFD	Rt. 6, Box 460-A	Opelousas	LA	70570	NO	318-948-3045	
St. Landry	St. Landry Parish Fire Dist. 3	Rt. 6, Box 460-A	Opelousas	LA	70570	NO	318-948-3045	
St. Landry	St. Landry Fire District 1	P.O. Box 158	Krotz Springs	LA	70750	NO	318-566-3900	
St. Landry	Sunset VFD	P.O. Box 6	Sunset	LA	70584	NO	318-662-3131	
St. Landry	Washington VFD	Rt. 6, Box 460-A	Opelousas	LA	70570	NO	318-826-3887	
St. Landry	Whiteville VFD	Rt. 6, Box 460-A	Opelousas	LA	70570	NO	318-948-3045	
St. Martin	Arnaudville VFD	P.O. Box 526	Arnaudville	LA	70512	MC	318-754-5089	
St. Martin	Belle River VFD	1027 Highway 70, Lot C	Pierre Part	LA	70339	MC	504-364-6479	
St. Martin	Breaux Bridge VFD	225 N. Main St.	Breaux Bridge	LA	70517	MC	318-332-2795	
St. Martin	Broussard VFD	416 E. Main	Broussard	LA	70518	MC	318-837-6681	
St. Martin	Butte Larose VFD	1721 Herman Dupis	Breaux Bridge	LA	70517	MC	318-228-2950	
St. Martin	Cade VFD	Rt. 1, Box 1840	Broussard	LA	70518	MC	318-364-7736	
St. Martin	Catahoula VFD	Catahoula Rural Station	St. Martinville	LA	70582	MC	318-394-4756	
St. Martin	Cecilia VFD	P.O. Box 219	Cecilia	LA	70521	MC	318-667-6222	
St. Martin	Coteau Holmes VFD	P.O. Box 396	St. Martinville	LA	70582	MC	318-394-9555	

### Fire Departments

Parish	Department	Address	City	ST	Zip	COTP ZONE	24 Hour Phone	FAX
St. Martin	Henderson Fire Service Area	P.O. Box 625	Breaux Bridge	LA	70517	MC	318-228-2181	
St. Martin	Stephensville VFD	1227 Stephensville Road	Morgan City	LA	70380	MC	504-384-3103	
St. Mary	Amelia VFD	P.O. Box 302	Amelia	LA	70340	MC	504-631-2883	
St. Mary	Baldwin VFD	P.O. Box 660	Baldwin	LA	70514	MC	318-923-6093	
St. Mary	Bayou Vista VFD	1601 Saturn Road	Morgan City	LA	70380	MC	504-395-6252	
St. Mary	Berwick VFD	P.O. Box 36	Berwick	LA	70342	MC	504-385-1646	
St. Mary	Centerville VFD	P.O. Box 58	Centerville	LA	70522	MC	318-836-5349	
St. Mary	Charenton-Chitimacha VFD	P.O. Box 591	Charenton	LA	70523	MC	318-923-4326	
St. Mary	Cypremont Point VFD	108 Bayview Drive	Franklin	LA	70538	MC	318-867-4478	
St. Mary	Four Corners VFD	1205 Big Four Corners Rd.	Jeanerette	LA	70544	MC	318-276-6650	
St. Mary	Franklin	512 First Street	Franklin	LA	70538	MC	318-828-6328	
St. Mary	Jeanerette VFD	1437 Main Street	Jeanerette	LA	70544	MC	318-276-4200	
St. Mary	Morgan City Fire Dept.	P.O. Box 2622	Morgan City	LA	70380	MC	504-380-4617	
St. Mary	Patterson VFD	P.O. Box 783	Patterson	LA	70392	MC	504-395-8312	
St. Tammany	Abita Springs VFD	P.O. Box 335	Abita Springs	LA	70424	NO	504-892-1848	
St. Tammany	Bush VFD	P.O. Box 213	Bush	LA	70431	NO	504-886-5608	
St. Tammany	Covington VFD	P.O. Box 734	Covington	LA	70434	NO	504-898-4727	
St. Tammany	Folsom VFD	P.O. Box 815	Folsom	LA	70437	NO	504-796-5266	
St. Tammany	Lacombe VFD	P.O. Box 117	Lacombe	LA	70445	NO	504-882-5977	
St. Tammany	Lee Road VFD	79029 Highway 437	Covington	LA	70433	NO	504-893-3311	
St. Tammany	Madisonville VFD	P.O. Box 206	Madisonville	LA	70447	NO	504-845-7272	
St. Tammany	Pearl River VFD	P.O. Box 1395	Pearl River	LA	70452	NO	504-863-3134	
St. Tammany	St. Tammany Fire Dist. 1	P.O. Box 1149	Slidell	LA	70459	NO	504-649-3665	
St. Tammany	St. Tammany Fire Dist. 4	709 Gerard Street	Mandeville	LA	70448	NO	504-626-8671	
St. Tammany	St. Tammany Par. Fire Dist. 7	73469 Hwy. 41	Pearl River	LA	70452	NO	504-863-2441	
St. Tammany	St. Tammany Fire Dist. 10	P.O. Box 930	Sun	LA	70463	NO	504-886-3522	
St. Tammany	St. Tammany Fire Dist. 12	P.O. Box 2597	Covington	LA	70434	NO	504-892-5161	
St. Tammany	St. Tammany Fire Dist. 13	P.O. Box 1231	Covington	LA	70434	NO	504-626-5664	
Tangipahoa	Eastern Heights VFD	Rt. 5, Box 15	Amite	LA	70422	NO	504-748-9647	
Tangipahoa	Eighth Ward VFD	P.O. Box 595	Robert	LA	70455	NO	504-542-6777	
Tangipahoa	Hammond Fire Dept.	P.O. Box 1595	Hammond	LA	70404	NO	504-542-3475	
Tangipahoa	Husser VFD	P.O. Box 27	Husser	LA	70442	NO	504-748-4914	
Tangipahoa	Independence VFD	P.O. Box 612	Independence	LA	70443	NO	504-878-2702	
Tangipahoa	Kentwood VFD	310 Avenue G	Kentwood	LA	70444	NO	504-229-4418	

### Fire Departments

Parish	Department	Address	City	ST	Zip	COTP ZONE	24 Hour Phone	FAX
Tangipahoa	Loranger VFD	P.O. Box 349	Loranger	LA	70446	NO	504-878-9704	
Tangipahoa	Manchac VFD	P.O. Box 20	Akers	LA	70421	NO	504-386-4121	
Tangipahoa	Natalbany VFD	P.O. Box 337	Natalbany	LA	70451	NO	5040345-5354	
Tangipahoa	Ponchatoula VFD	201 Northwest Railroad Ave.	Ponchatoula	LA	70454	NO	504-386-6648	
Tangipahoa	Roseland VFD	P.O. Box 519	Roseland	LA	70456	NO	504-748-6219	
Tangipahoa	Tangipahoa Fire Dist. 1	P.O. Box 279	Amite	LA	70422	NO	504-748-9412	
Tangipahoa	Wilmer VFD	Rt. 2, Box 537	Kentwood	LA	70444	NO	504-748-4788	
Tensas	Haney Loop Fire Dept.	P.O. Box 136	St. Joseph	LA	71366	NO	318-749-3795	
Tensas	Newellton VFD	P.O. Box 411	Newellton	LA	71357	NO	318-467-5260	
Tensas	St. Joseph VFD	P.O. Box 228	St. Joseph	LA	71366	NO	318-766-3211	
Tensas	Waterproof VFD	P.O. Box 312	Waterproof	LA	71375	NO	318-749-3205	
Terrebonne	Bayou Black VFD	2820 Savanne Rd.	Houma	LA	70360	MC	504-879-3359	
Terrebonne	Bayou Blue VFD	1870 Bayou Blue Rd.	Houma	LA	70364	MC	504-876-5234	
Terrebonne	Bayou Cane VFD	2526 W. Main Street	Houma	LA	70360	MC	504-876-1101	
Terrebonne	Bayou Dularge VFD	1038 Falgout Canal Rd.	Theriot	LA	70397	MC	504-872-0976	
Terrebonne	Dist. 6 VFD	1105 Hwy 55	Montegut	LA	70377	MC	504-594-4101	
Terrebonne	Donner-Chachoula VFD	1805 Hwy. 20	Schriever	LA	70395	MC	504-447-3252	
Terrebonne	East Gibson VFD	Rt. 1, Box 109-F	Gibson	LA	70356	MC	504-575-2831	
Terrebonne	Gibson VFD & Rescue	P.O. Box 430	Gibson	LA	70356	MC	504-575-265?	
Terrebonne	Grand Caillou VFD	4425 Grand Caillou Road	Houma	LA	70363	MC	504-851-7209	
Terrebonne	Houma Fire Dept.	P.O. Box 6097	Houma	LA	70361	MC	504-873-6391	
Terrebonne	Schriever VFD	P.O. Box 83	Schriever	LA	70395	MC	504-446-8498	
Union	Bernice VFD	P.O. Box 396	Bernice	LA	71222	NO	318-285-7446	
Union	Farmerville VFD	301 S. East Street	Farmerville	LA	71241	NO	318-368-7159	
Union	Junction City VFD	P.O. Box 694	Junction City	LA	71749	NO	318-986-4693	
Union	Lillie VFD	P.O. Box 5	Lillie	LA	71256	NO	318-285-7394	
Union	Marion VFD	P.O. Box 216	Marion	LA	71260	NO	318-292-5511	
Union	Rocky Branch Crossroad VFD	Rt. 2, Box 403	Farmerville	LA	71241	NO	318-726-6585	
Union	Spearsville VFD	P.O. Box 38	Spearsville	LA	71277	NO	318-778-3321	
Union	Spencer/W.Sterlinton Fire Prt.	P.O. Box 835	Sterlington	LA	71280	NO	318-726-7561	
Union	Ward 5 VFD	Rt. 1, Box 199-B	Downsville	LA	71234	NO	318-982-5313	
Vermilion	Abbeville Bumper Zone VFD	Rt. 4, Box 1508	Abbeville	LA	70510	MC	318-893-6556	
Vermilion	Abbeville Fire Dept.	210 W. Vermilion	Abbeville	LA	70510	MC	318-898-4259	
Vermilion	Delcambre VFD	302 N. Railroad Street	Delcambre	LA	70528	MC	318-685-2969	

### Fire Departments

Parish	Department	Address	City	ST	Zip	COTP ZONE	24 Hour Phone	FAX
Vermilion	District 13 VFD	Rt. 5, Box 1330	Abbeville	LA	70510	MC	318-642-5592	
Vermilion	Erath VFD	209 S. Kibbe Street	Erath	LA	70533	MC	318-937-8176	
Vermilion	Gueydan VFD	414 Main Street	Gueydan	LA	70542	MC	318-536-6539	
Vermilion	Henry VFD	Route 1, Box 178-B	Erath	LA	70533	MC	318-937-5479	
Vermilion	Indian Bayou VFD	Rt. 2, Box 271-AB	Kaplan	LA	70548	MC	318-643-6846	
Vermilion	Kaplan Fire Dept.	501 Cushing Ave.	Kaplan	LA	70548	MC	318-643-8603	
Vermilion	Klondike VFD	Rt. 1, Box 204	Gueydan	LA	70542	MC	318-536-6963	
Vermilion	LeBlanc VFD	Rt. 2, Box 2092	Abbeville	LA	70510	MC	318-937-5821	
Vermilion	LeLeux VFD	Rt. 1, Box 153	Kaplan	LA	70548	MC	318-783-6650	
Vermilion	Little Chapel VFD	Rt. 3, Box 2	Kaplan	LA	70548	MC	318-536-6700	
Vermilion	Maurice VFD	P.O. Box 111	Maurice	LA	70555	MC	318-893-6406	
Vermilion	Meaux/Nunez VFD	Rt. 4, Box 1268	Abbeville	LA	70510	MC	318-643-8390	
Vermilion	Pecan Island VFD	P.I. HC 77, Box 164 M	Kaplan	LA	70548	MC	318-737-2523	
Vermilion	Seventh Ward VFD	Rt. 3, Box 1384	Abbeville	LA	70510	MC	318-893-8023	
Vernon	Anacoco VFD	P.O. Box 177	Anacoco	LA	71403	PA	318-239-3800	
Vernon	Burr Ferry VFD	186-T. Nash Rd.	Anacoco	LA	71403	PA		
Vernon	Caney VFD, Stn. 17	Rt. 1, Box 144	Leesville	LA	71446	PA	318-239-3129	
Vernon	Community VFD	P.O. Box 87	Pitkin	LA	70656	PA		
Vernon	Cravens VFD	Rt. 2, Box 66	Pitkin	LA	70656	PA	318-358-3511	
Vernon	Ft. Polk VFD	Bldg. 1736	Fort Polk	LA	71459	PA	318-535-2296	
Vernon	Hornbeck VFD	P.O. Box 442	Hornbeck	LA	71439	PA	318-56-4186	
Vernon	Knight VFD	Star Route 1, Box 162	DeRidder	LA	70634	PA	318-825-8204	
Vernon	Lecamp VFD, Stn. 15	General Delivery	Lecamp	LA	71444	PA	318-238-3184	
Vernon	Leesville Fire Dept.	109 E. South St.	Leesville	LA	71446	PA	318-239-9041	
Vernon	Marlow VFD	Rt. 2, Box 52	Pitkin	LA	70656	PA	318-358-3240	
Vernon	New Llano VFD	P.O. Box 727	New Llano	LA	71461	PA	318-239-0889	
Vernon	Pitkin VFD	P.O. Box 275	Pitkin	LA	70656	PA	318-358-3511	
Vernon	Rosepine VFD, Stn. 10	P.O. Box 409	Rosepine	LA	70659	PA	318-463-2562	
Vernon	Sandy Creek VFD	P.O. Box 446	Anacoco	LA	71403	PA	318-286-5411	
Vernon	Sandy Hill VFD, Sta. 7	203 Pitkin Road	Leesville	LA	71446	PA	318-537-0404	
Vernon	Savage Forks VFA, Stn. 6	1126 Savage Fork Rd.	Leesville	LA	71446	PA	318-239-4826	
Vernon	Simpson VFD, Stn. 12	P.O. Box 241	Simpson	LA	71474	PA	318-383-7331	
Vernon	Slagle VFD	General Delivery	Slagle	LA	71475	PA	318-239-7008	
Washington	Angie VFD	c/o 118 Royal St.	Angie	LA	70426	NO	504-986-3753	

### Fire Departments

Parish	Department	Address	City	ST	Zip	COTP ZONE	24 Hour Phone	FAX
Washington	Bogalusa Fire Dept.	200 Arkansas Ave.	Bogalusa	LA	70427	NO	504-732-5200	
Washington	Franklinton VFD	805 Pearl St.	Franklinton	LA	70438	NO	504-839-3515	
Washington	Hays Creek VFD	45715 Hwy. 38	Franklinton	LA	70438	NO	504-839-5350	
Washington	Mt. Hermon VFD	Rt. 2, Box 82	Mt. Hermon	LA	70450	NO	504-877-5990	
Washington	Pine VFD	Rt. 8, Box 717	Franklinton	LA	70438	NO	504-848-2880	
Washington	Sixth Ward VFD	16323 John Jones Rd.	Franklinton	LA	70438	NO	504-839-3473	
Washington	Washington Fire Dist. 1	P.O. Box 736	Franklinton	LA	70438	NO	504-839-2562	
Washington	Washington Par. Fire Dist. 2	41280 Highway 10	Franklinton	LA	70483	NO	504-839-6773	
Washington	Washington Par. Dist. 6	25439 China Street	Angie	LA	70426	NO	504-735-5427	
Webster	Cotton Valley VFD	P.O. Box 238	Cotton Valley	LA	71018	NO	318-832-4231	
Webster	Cullen VFD	P.O. Box 28	Cullen	LA	71021	NO	318-994-2554	
Webster	Dixie Inn VFD	61 Shell St.	Minden	LA	71055	NO	318-371-2754	
Webster	Doyline VFD	P.O. Box 576	Doyline	LA	71023	NO	318-745-3460	
Webster	Dubberly VFD	P.O. Box 8	Dubberly	LA	71024	NO	318-377-9059	
Webster	Evergreen VFD	P.O. Box 1064	Minden	LA	71058	NO	318-377-5468	
Webster	Heflin VFD	P.O. Box 13	Heflin	LA	71039	NO	318-377-6578	
Webster	Minden Fire Dept.	P.O. Box 1081	Minden	LA	71058	NO	318-377-2425	
Webster	Sarepta VFD	P.O. Box 340	Sarepta	LA	71071	NO	318-847-4333	
Webster	Shongaloo VFD	P.O. Box 34	Shongaloo	LA	71072	NO	318-846-2287	
Webster	Sibley VFD	P.O. Box 309	Sibley	LA	71073	NO	318-377-2262	
Webster	Springhill VFD	110 S. Main	Springhill	LA	71075	NO	318-539-3678	
WBR	Addis VFD	P.O. Box 10	Addis	LA	70710	NO	504-749-3030	
WBR	Brusly VFD	P.O. Box 387	Brusly	LA	70719	NO	504-749-3233	
WBR	Erwinville VFD	P.O. Box 284	Erwinville	LA	70729	NO	504-343-6691	
WBR	Lobdell VFD	3216 Kahn's Rd.	Port Allen	LA	70767	NO	504-383-2433	
WBR	Port Allen Fire Dept.	P.O. Box 468	Port Allen	LA	70767	NO	504-346-5676	
WBR	Rosehill VFD	10280 Bueche Rd.	Bueche	LA	70720	NO	504-627-9416	
W. Carroll	Concord VFD	Rt. 2, Box 279-A	Oak Grove	LA	71263	NO	318-428-8105	
W. Carroll	Fiske Union VFD	Rt. 2, Box 385-01	Oak Grove	LA	71263	NO	318-428-4101	
W. Carroll	Forest Fire Dist.	P.O. Box 223	Forest	LA	71242	NO	318-428-4546	
W. Carroll	Goodwill VFD	240 Irby Rd.	Oak Grove	LA	71263	NO	318-428-2331	
W. Carroll	Oak Grove VFD	P.O. Box 1014	Oak Grove	LA	71263	NO	318-428-3263	
W. Carroll	Ward 1 VFD	P.O. Box 686	Epps	LA	71237	NO	318-926-4357	
W. Carroll	Ward Two VFD	P.O. Box 61	Pioneer	LA	71266	NO	318-428-3781	

### Fire Departments

Parish	Department	Address	City	ST	Zip	COTP ZONE	24 Hour Phone	FAX
W. Feliciana	Angola VFD	LA State Penitentiary	Angola	LA	70712	NO	504-655-4411	
W. Feliciana	St. Francisville VFD	P.O. Box 1877	St. Francisville	LA	70775	NO	504-635-3620	
Winn	Dodson VFD	P.O. Box 86	Dodson	LA	71422	NO	318-628-3775	
Winn	Montgomery VFD	P.O. Box 508	Montgomery	LA	71454	NO	318-646-3110	
Winn	Sikes VFD	P.O. Box 175	Sikes	LA	71473	NO	318-628-3922	
Winn	Urania VFD	P.O. Box 339	Urania	LA	71480	NO	318-495-3456	
Winn	Village of Calvin	P.O. Box 180	Calvin	LA	71410	NO	318-727-9276	
Winn	Winnfield Fire Dept.	306 S. Abel St.	Winnfield	LA	71483	NO	318-628-3922	



## Hospitals

Parish	Hospital	Address	City	ST	Zip	COTP_ZONE	24 Hour Phone	FAX
Acadia	Acadia-St. Landry Hospital	810 South Broadway Street	Church Point	LA	70525	MC	318-684-5435	318-684-5499
Acadia	American Legion Hospital	1305 East Highway 90	Crowley	LA	70526	MC	318-783-3222	318-788-6578
Acadia	Rayne-Branch Hospital	301 South Chevis Street	Rayne	LA	70578	MC	318-334-4217	318-334-6399
Allen	Allen Parish Hospital	P.O. Box 1670	Kinder	LA	70648	PA	318-738-2527	318-738-2420
Allen	Humana Hospital-Oakdale	130 North Hospital Drive	Oakdale	LA	71463	PA	318-335-3700	318-335-0601
Ascension	Prevost Memorial Hospital	301 Memorial Drive	Donaldsonville	LA	70346	NO	504-473-7931	504-474-2138
Ascension	Riverview Medical Center	1125 West LA Highway 30	Gonzales	LA	70737	NO	504-647-5000	504-647-6066
Ascension	Vencor Hosp. South Louisiana	615 East Worthy Road	Gonzales	LA	70737	NO	504-621-1200	504-621-1419
Assumption	Assumption General Hospital	Whitaker Lane	Napoleonville	LA	70390	MC	504-369-7241	504-369-4271
Avoyelles	Bunkie General Hospital	Evergreen Highway	Bunkie	LA	71322	NO	318-346-6681	318-346-6681
Avoyelles	Humana Hospital-Marksville	415 North Washington St.	Marksville	LA	71351	NO	318-253-8611	318-253-8062
Beauregard	Beauregard Memorial Hospital	600 South Pine Street	De Ridder	LA	70634	PA	318-462-7100	318-462-7121
Beauregard	Merryville General Hospital	Bryan Street	Merryville	LA	70653	PA	318-825-6181	318-825-6176
Bienville	Satellite Rehabilitation	810 Pine Street	Arcadia	LA	71001	NO	318-263-2044	318-263-7899
Bossier	Bossier Medical Center	2105 Airline Drive	Bossier City	LA	71111	NO	318-741-6000	318-741-6440
Bossier	Riverside Community Hospital	4900 Medical Drive	Bossier City	LA	71112	NO	318-747-9500	318-746-8964
Caddo	Charter Forest Hospital	9320 Linwood Avenue	Shreveport	LA	71106	NO	318-688-3930	318-688-3966
Caddo	Dept of Veterans Aff. Med Ctr.	610 East Stoner Avenue	Shreveport	LA	71101	NO	318-221-8411	318-424-6156
Caddo	Doctors' Hosp. of Shreveport	1130 Louisiana Avenue	Shreveport	LA	71165	NO	318-227-1211	318-678-4179
Caddo	Highland Hospital	1453 East Bert Kouns Loop	Shreveport	LA	71105	NO	318-798-4300	318-798-4375
Caddo	Humana Hospital-Brentwood	1800 Irving Place	Shreveport	LA	71101	NO	318-424-6761	318-226-8919
Caddo	Louisiana State University Hosp.	1541 King Highway	Shreveport	LA	71130	NO	318-675-5000	318-675-5666
Caddo	North Caddo Memorial Hospital	1000 South Spruce Street	Vivian	LA	71082	NO	318-375-3235	318-375-5938
Caddo	Schumpert Medical Center	915 Margaret Place	Shreveport	LA	71120	NO	318-227-4500	318-221-4733
Caddo	Shriners Hosps. For Crpld. Child	3100 Samford Avenue	Shreveport	LA	71103	NO	318-222-5704	318-424-7610
Caddo	U.S. Air Force Hospital	Barksdale AFB	Shreveport	LA	71110	NO	318-456-2365	318-456-6125
Caddo	Willis-Knighton on South	2510 Flournoy-Lucas Road	Shreveport	LA	71118	NO	318-632-5100	318-632-4421
Caddo	Willis-Knighton Medical Center	2600 Greenwood Road	Shreveport	LA	71103	NO	318-632-4600	318-632-4421
Calcasieu	Charter Hosp. of Lake Charles	4250 Fifth Avenue South	Lake Charles	LA	70605	PA	318-474-6133	318-474-5851
Calcasieu	Dequincy Memorial Hospital	110 West Fourth Street	Dequincy	LA	70633	PA	318-786-1200	318-786-1219
Calcasieu	Dr. Walter Olin Moss Reg Hosp.	1000 Walters Street	Lake Charles	LA	70605	PA	318-477-3350	318-475-8104
Calcasieu	Humana Hospital-Lake Charles	4200 Nelson Road	Lake Charles	LA	70605	PA	318-474-6370	318-475-4143
Calcasieu	Lake Charles Memorial Hospital	1701 Oak Park Boulevard	Lake Charles	LA	70601	PA	318-494-3000	318-494-3299

## Hospitals

Parish	Hospital	Address	City	ST	Zip	COTP ZONE	24 Hour Phone	FAX
Calcasieu	St. Patrick Hospital	524 South Ryan Street	Lake Charles	LA	70601	PA	318-436-2511	318-491-7157
Calcasieu	West Calcasieu-Cameron Hosp.	Cypress Street	Sulphur	LA	70664	PA	318-527-7035	318-527-4163
Caldwell	Caldwell Memorial Hospital	410 Main Street	Columbia	LA	71418	NO	318-649-6111	318-649-5094
Cameron	South Cameron Mem. Hospital	Route 1, Box 277	Cameron	LA	70631	PA	318-542-4111	318-542-4692
Claiborne	Homer Memorial Hospital	East College Street	Homer	LA	71040	NO	318-927-2024	318-927-3547
Claiborne	North Claiborne Hospital	Highway 79	Haynesville	LA	71038	NO	318-624-0441	318-624-0427
Concordia	Riverland Medical Center	1700 E. Wallace Boulevard	Ferriday	LA	71334	NO	318-757-6551	318-757-6832
DeSoto	DeSoto General Hospital	207 Jefferson Street	Mansfield	LA	71052	PA	318-872-4610	318-872-1502
EBR	Baton Rouge Gen. Med. Center	3600 Florida Street	Baton Rouge	LA	70806	NO	504-387-7000	504-381-6129
EBR	CPC Meadow Wood Hospital	9032 Perkins Road	Baton Rouge	LA	70810	NO	504-766-8553	504-767-8577
EBR	Earl K. Long Memorial Hospital	5825 Airline Hwy.	Baton Rouge	LA	70805	NO	504-356-3361	504-358-1003
EBR	Greenwell Springs Hospital	Greenwell Springs Road	Greenwell Sprgs.	LA	70739	NO	504-261-2730	504-261-9080
EBR	HCA Parkland Hospital	2414 Bunker Hill Drive	Baton Rouge	LA	70808	NO	504-927-9050	504-927-2784
EBR	Lane Memorial Hospital	6300 Main Street	Zachary	LA	70791	NO	504-658-4000	504-658-4287
EBR	Medical Center of Baton Rouge	17000 Medical Center Drive	Baton Rouge	LA	70816	NO	504-752-2470	504-755-4883
EBR	LOL Regional Medical Center	5000 Hennessy Boulevard	Baton Rouge	LA	70808	NO	504-765-6565	504-765-8305
EBR	Woman's Hospital	Goodwood at Airline	Baton Rouge	LA	70815	NO	504-927-1300	504-924-8233
East Carroll	East Carroll Parish Hospital	226 North Hood Street	Lake Providence	LA	71254	NO	318-559-4023	318-559-3761
E. Feliciana	Crossroads Hospital	110 John Eskew Drive	Alexandria	LA	71315	NO	800-737-3808	318-442-2261
E. Feliciana	East Louisiana State Hospital	P.O. Box 498	Jackson	LA	70748	NO	504-634-2651	504-634-4272
E. Feliciana	Villa Feliciana Chron Dis. Hosp.	P.O. Box 488	Jackson	LA	70748	NO	504-634-4000	504-634-4191
Evangeline	Humana Hospital-Ville Platte	800 E. Main Street	Ville Platte	LA	70586	NO	318-363-5684	318-363-9488
Evangeline	Savoy Medical Center	801 Poinciana Avenue	Mamou	LA	70554	NO	318-468-5261	318-468-3342
Franklin	Franklin Parish Hospital	2106 Loop Road	Winnsboro	LA	71295	NO	318-435-9411	318-435-4330
Iberia	Dauterive Hospital	600 North Lewis Street	New Iberia	LA	70560	MC	318-365-7311	318-374-4183
Iberville	G.W. Long Hansen's	River Road	Carville	LA	70721	NO	504-642-4740	504-642-4728
Iberia	Iberia General Hosp. & Med Ctr	2315 East Main Street	New Iberia	LA	70560	MC	318-364-0441	318-364-0422
Iberville	River West Medical Center	1725 River West Drive	Plaquemine	LA	70764	NO	504-687-9222	504-687-5519
Jackson	Jackson Parish Hospital	600 Beech Springs Road	Janesboro	LA	71251	NO	318-259-4435	318-259-6259
Jefferson	AMI St. Jude Medical Center	180 West Esplanade Avenue	Kenner	LA	70065	NO	504-468-8600	504-464-8062
Jefferson	Doctors Hosp. of Jefferson	4320 Houma Boulevard	Metairie	LA	70006	NO	504-456-5657	504-456-0357
Jefferson	East Jefferson General Hospital	4200 Houma Boulevard	Metairie	LA	70011	NO	504-454-4000	504-456-8151
Jefferson	Elmwood Medical Center	1221 South Clearview Parkway	Jefferson	LA	70121	NO	504-734-1900	504-736-4901
Jefferson	Lakeside Hospital	4700 I-10 Service Road	Metairie	LA	70001	NO	504-885-3333	504-889-7909

## Hospitals

Parish	Hospital	Address	City	ST	Zip	COTP ZONE	24 Hour Phone	FAX
Jefferson	Meadowcrest Hospital	2500 Belle Chasse Highway	Gretna	LA	70056	NO	504-392-3131	504-391-5498
Jefferson	West Jefferson Medical Center	1101 Avenue D	Marrero	LA	70072	NO	504-347-5511	504-349-1116
Jeff. Davis	Jennings American Legion Hosp.	1634 Elton Road	Jennings	LA	70546	PA	318-824-2490	318-821-4174
Jeff. Davis	Welsh General Hospital	410 South Simmons Street	Welsh	LA	70591	PA	318-734-2555	318-734-2533
La Salle	Hardtner Medical Center	P.O. Box 1218	Olla	LA	71465	NO	318-495-3131	318-495-3229
La Salle	La Salle General Hospital	Highway 84	Jena	LA	71342	NO	318-992-8231	318-992-8231 Ext. 411
Lafayette	Acadiana Mental Health Center	400 St. Julien Street	Lafayette	LA	70501	MC	318-233-7512	318-233-7512 Ext 2119
Lafayette	Hamilton Medical Center	2810 Ambassador Caffery Pkwy	Lafayette	LA	70506	MC	318-981-2949	318-989-6709
Lafayette	HCA Cypress Hospital	302 Dulles Drive	Lafayette	LA	70506	MC	318-233-9024	318-233-3768
Lafayette	Insight Hospital	310 Youngsville Highway	Lafayette	LA	70508	MC	318-837-8787	318-837-7550
Lafayette	Lafayette General Medical Ctr.	1214 Coolidge Avenue	Lafayette	LA	70505	MC	318-289-7991	318-289-7911
Lafayette	Our Lady of Lourdes Med. Ctr.	611 St. Landry Street	Lafayette	LA	70506	MC	318-289-2000	318-289-2170
Lafayette	University Medical Center	2390 West Congress Street	Lafayette	LA	70526	MC	318-261-6000	318-261-6660
Lafayette	Vermilion Hospital	2520 N. University Ave.	Lafayette	LA	70509	MC	318-234-5614	318-235-0696
Lafayette	Women's & Children's Hospital	4600 Ambassador Caffery Pkwy	Lafayette	LA	70508	MC	318-981-2949	318-981-6709
Lafourche	Lady of the Sea General Hosp.	200 W. 134th Place	Cut Off	LA	70345	MC	504-632-6401	504-637-8513
Lafourche	St. Anne General Hospital	Highway 1 and Twin Oaks Dr.	Raceland	LA	70394	MC	504-537-6841	504-537-8363
Lafourche	Thibodaux Hosp. & Hlth Centers	602 North Acadia Road	Thibodaux	LA	70301	MC	504-447-5500	504-447-0794
Lincoln	Lincoln General Hospital	401 East Vaughn Street	Ruston	LA	71270	NO	318-254-2100	318-254-2483
Madison	Madison Parish Hospital	900 Johnson Street	Tallulah	LA	71282	NO	318-574-2374	318-574-2374 Ext. 310
Morehouse	Morehouse General Hospital	323 West Walnut Street	Bastrop	LA	71220	NO	318-281-2431	318-281-2431 Ext. 548
Natchitoches	Natchitoches Parish Hospital	501 Keyser Avenue	Natchitoches	LA	71457	NO	318-352-1200	318-352-1354
Orange	Baptist Hospital-Orange	608 Strickland	Orange	LA	77630	PA	409-883-9361	409-883-1223
Orleans	Charity Hosp. @ New Orleans	1532 Tulane Avenue	New Orleans	LA	70140	NO	504-568-3201	504-568-2028
Orleans	Children's Hospital	200 Henry Clay Avenue	New Orleans	LA	70118	NO	504-899-9511	504-896-3934
Orleans	CPC Coliseum Medical Center	3601 Coliseum Street	New Orleans	LA	70115	NO	504-897-9700	504-895-4161
Orleans	CPC East Lake Hospital	5650 Read Boulevard	New Orleans	LA	70127	NO	504-241-0888	504-245-0468
Orleans	Dept. of Veterans Aff. Med. Ctr.	1601 Perdido Street	New Orleans	LA	70146	NO	504-568-0811	504-589-5216
Orleans	Eye, Ear, Nose & Throat Hosp.	2626 Napoleon Avenue	New Orleans	LA	70115	NO	504-896-1100	504-899-8427
Orleans	F. Edward Hebert Hospital	4444 General Meyer Avenue	New Orleans	LA	70131	NO	504-363-2200	504-363-7016
Orleans	HCA Depaul Hospital	1040 Calhoun Street	New Orleans	LA	70118	NO	504-899-8282	504-897-5775
Orleans	Hotel Dieu Hospital	2021 Perdido Street	New Orleans	LA	70112	NO	504-588-3000	504-524-7584
Orleans	Humana Hospital-New Orleans	6000 Bullard Avenue	New Orleans	LA	70128	NO	504-241-6335	504-243-3370
Orleans	Jo Ellen Smith Medical Center	4444 General Meyer Avenue	New Orleans	LA	70131	NO	504-363-7011	504-362-7233

## Hospitals

Parish	Hospital	Address	City	ST	Zip	COTP ZONE	24 Hour Phone	FAX
Orleans	Mercy Hospital of New Orleans	301 N. Jefferson Davis Pkwy.	New Orleans	LA	70119	NO	504-483-5000	504-483-5104
Orleans	New Orleans Adolescent Hosp.	210 State Street	New Orleans	LA	70118	NO	504-987-3400	504-987-3479
Orleans	New Orleans General Hospital	625 Jackson Avenue	New Orleans	LA	70130	NO	504-587-0100	504-565-5525
Orleans	Ochsner Foundation Hospital	1516 Jefferson Highway	New Orleans	LA	70121	NO	504-838-3000	504-842-3068
Orleans	Pendleton Mem. Methodist Hosp	5620 Read Boulevard	New Orleans	LA	70127	NO	504-244-5474	504-244-5478
Orleans	River Oaks Hospital	1525 River Oaks Road West	New Orleans	LA	70123	NO	504-734-1740	504-733-7020
Orleans	Southern Baptist Hospital	2700 Napoleon Avenue	New Orleans	LA	70115	NO	504-899-9311	504-897-4593
Orleans	St. Charles General Hospital	3700 St. Charles Avenue	New Orleans	LA	70115	NO	504-899-7441	504-899-3174
Orleans	Touro Infirmary	1401 Foucher Street	New Orleans	LA	70115	NO	504-897-7011	504-897-8769
Orleans	Tulane Med. Ctr. Hosp. & Clinic	1415 Tulane Avenue	New Orleans	LA	70112	NO	504-588-5263	504-582-7973
Orleans	United Medical Center	3419 St. Claude Avenue	New Orleans	LA	70117	NO	504-948-8200	504-948-8208
Orleans	University Rehabilitation Hosp.	3125 Canal Street	New Orleans	LA	70119	NO	504-822-8222	504-822-8456
Ouachita	E.A. Conway Memorial Hospital	4864 Jackson Street	Monroe	LA	71201	NO	318-388-7000	318-388-7591
Ouachita	Glenwood Regional Med. Center	503 McMillan Road	West Monroe	LA	71294	NO	318-329-4200	318-329-4710
Ouachita	HCA North Monroe Hospital	3421 Medical Park Drive	Monroe	LA	71203	NO	318-388-1946	318-388-7702
Ouachita	St. Francis Medical Center	309 Jackson Street	Monroe	LA	71203	NO	318-362-4000	318-327-4142
Ouachita	Sterlington Hospital	Highway 2	Sterlington	LA	71280	NO	318-665-2771	318-665-2930
Ouachita	Woodland Hills Hospital	6200 Cypress Street	West Monroe	LA	71291	NO	318-396-5900	318-396-5510
Plaquemines	Plaquemines Parish Comprehensive Care Center	Rte.2, Box 105	Port Sulphur	LA	70083	NO	504-564-3346	504-564-3346 Ext. 113
Pte. Coupee	Pointe Coupee General Hospital	2202 False River Drive	New Roads	LA	70760	NO	504-638-6331	504-638-5784
Rapides	Central Louisiana State Hosp.	West Shamrock St.	Pineville	LA	71361	NO	318-484-6200	318-484-6501
Rapides	Huey P. Long Regional Med Ctr	P. O. Box 5352	Pineville	LA	71361	NO	318-448-0811	318-473-6360
Rapides	Rapides Regional Medical Ctr.	211 Fourth Street	Alexandria	LA	71301	NO	318-473-3000	318-473-3839
Rapides	Rivernorth Treatment Center	5505 Shreveport Highway	Pineville	LA	71360	NO	318-640-0222	318-641-9525
Rapides	St. Frances Cabrini Hospital	3330 Masonic Drive	Alexandria	LA	71301	NO	318-487-1122	318-448-6754
Rapides	U.S. Air Force Hospital	None	England AFB	LA	71311	NO	318-448-5342	318-448-5341
Rapides	Veterans Adm. Medical Center	V. A. Medical Center	Alexandria	LA	71301	NO	318-473-0010	318-473-0010 Ext 2443
Red River	L.S. Huckabay MD Mem. Hosp.	1635 Marble St.	Coushatta	LA	71019	NO	318-932-5784	318-932-3004
Richland	Richland Parish Hospital-Delhi	507 Cincinnati	Delhi	LA	71232	NO	318-878-5171	318-878-5171 Ext. 363
Richland	Richland Parish Hosp.-Rayville	Christian Drive @ Greer Road	Rayville	LA	71269	NO	318-728-4181	318-728-4181
Sabine	Sabine Medical Center	923 Highland Drive	Many	LA	71449	PA	318-256-5691	318-256-3489
St. Bernard	Chalmette General Hospital	801 Virtue Street	Chalmette	LA	70043	NO	504-277-7711	504-278-6766
St. Bernard	De La Ronde Hospital	9001 Patricia Street	Chalmette	LA	70043	NO	504-277-8011	504-278-6766
St. Charles	St. Charles Hospital	Paul Maillard Road	Luling	LA	70070	NO	504-785-6242	504-785-3686

## Hospitals

Parish	Hospital	Address	City	ST	Zip	COTP ZONE	24 Hour Phone	FAX
St. Helena	St. Helena Parish Hospital	P.O. Box 337	Greensburg	LA	70441	NO	504-222-6111	504-222-4819
St. James	IHS River Reg. Hosp-Vacherie	P.O. Box 610	Vacherie	LA	70090	NO	504-265-3015	504-265-2039
St. James	St. James Parish Hospital	2471 Louisiana Ave.	Lutcher	LA	70071	NO	504-869-5512	504-869-4956
St. John	River Parishes Hospital	500 Rue De Sante	Laplace	LA	70068	NO	504-652-7000	504-652-5161
St. Landry	Doctors' Hosp. of Opelousas	5101 Highway 167 South	Opelousas	LA	70570	NO	318-948-2100	318-948-2173
St. Landry	Moosa Memorial Hospital	Moosa Boulevard	Eunice	LA	70535	NO	318-457-5244	318-546-0130
St. Landry	Opelousas General Hospital	520 Prudhomme Lane	Opelousas	LA	70571	NO	318-948-3011	318-948-5107
St. Martin	Gary Memorial Hospital	210 Champagne Boulevard	Breaux Bridge	LA	70517	MC	318-332-2178	318-332-2107
St. Mary	Franklin Foundation Hospital	1501 Hospital Avenue	Franklin	LA	70538	MC	318-828-0760	318-828-5024
St. Mary	Lakewood Hospital	1125 Marguerite Street	Morgan City	LA	70380	MC	504-384-2200	504-380-4344
St. Tammany	Bowling Green Inn	701 Florida Avenue	Mandeville	LA	70448	NO	504-626-5661	504-626-4217
St. Tammany	Greenbrier Hospital	201 Greenbrier Boulevard	Covington	LA	70433	NO	504-893-2970	504-893-6801
St. Tammany	HCA Depaul Northshore Hosp.	Depaul Northshore Drive	Covington	LA	70433	NO	504-893-9200	504-892-7906
St. Tammany	Highland Park Hospital	One Park Place	Covinton	LA	70433	NO	504-892-5900	504-893-6541
St. Tammany	North Shore Psychiatric Hosp.	104 Medical Center Drive	Slidell	LA	70461	NO	504-646-5500	504-646-5518
St. Tammany	Northshore Regional Med Center	100 Medical Center Drive	Slidell	LA	70461	NO	504-649-7070	504-646-5134
St. Tammany	Slidell Memorial Hospital	1001 Gause Boulevard	Slidell	LA	70458	NO	504-643-2200	504-649-8676
St. Tammany	Southeast Louisiana Hospital	P.O. Box 3850	Mandeville	LA	70448	NO	504-626-8161	504-626-6658
Tangipahoa	E.S. Pike Memorial Hospital	Highway 38 West	Kentwood	LA	70444	NO	504-229-7313	504-229-8455
Tangipahoa	Hood Memorial Hospital	301 West Walnut Street	Amite	LA	70422	NO	504-748-9485	504-748-8144
Tangipahoa	Lallie Kemp Hospital	900 Highway 51 South	Independence	LA	70443	NO	504-878-9421	504-878-1310
Tangipahoa	Seventh Ward General Hospital	Highway 51 South	Hammond	LA	70401	NO	504-345-2700	504-543-6480
Tangipahoa	West Park Community Hospital	1900 South Morrison Blvd.	Hammond	LA	70403	NO	504-542-7777	504-543-6480
Terrebonne	Bayou Oaks Hospital	934 East main Street	Houma	LA	70360	MC	504-876-2020	504-876-2123
Terrebonne	Lenard Chabert Medical Center	1978 Industrial Boulevard	Houma	LA	70360	MC	504-868-8140	504-873-1762
Terrebonne	Terrebonne General Medical Ctr.	936 East Main Street	Houma	LA	70360	MC	504-873-4141	504-873-4016
Union	Tri-Ward General Hospital	409 First Street	Bernice	LA	71222	NO	318-285-9066	318-285-9039
Union	Union General Hospital	901 James Avenue	Farmerville	LA	71241	NO	318-368-9751	318-368-9751
Vermilion	Abbeville General Hospital	118 North Hospital Drive	Abbeville	LA	70510	MC	318-893-5466	318-898-1827
Vermilion	Abrom Kaplan Memorial Hosp.	1310 West Seventh Street	Kaplan	LA	70548	MC	318-643-8300	318-643-5304
Vernon	Bayne-Jones Army Comm. Hosp	None	Fort Polk	LA	71459	PA	318-531-3102	318-531-1400
Vernon	Byrd Memorial Hospital	1020 Fertita Boulevard	Leesville	LA	71446	PA	318-239-9041	318-239-5302
Washington	Bogalusa Comm. Medical Center	433 Plaza Street	Bogalusa	LA	70427	NO	504-732-7122	504-732-1228
Washington	Riverside Medical Center	South Main Street	Franklinton	LA	70438	NO	504-839-4431	504-839-3646

## Hospitals

Parish	Hospital	Address	City	ST	Zip	COTP ZONE	24 Hour Phone	FAX
Washington	Wash-St. Tammany Reg Med Ct	400 Memphis Street	Bogalusa	LA	70427	NO	504-735-1322	504-732-2812
Webster	Humana Hospital-Springhill	1001 Humana Drive	Springhill	LA	71075	NO	318-539-9161	318-539-4085
Webster	Minden Medical Center	1 Medical Plaza	Minden	LA	71055	NO	318-377-2321	318-371-5606
West Carroll	West Carroll Memorial Hospital	Ross Street	Oak Grove	LA	71263	NO	318-428-3237	318-428-3211
W. Feliciana	West Feliciana Parish Hospital	P.O. Box 368	Saint Francisville	LA	70775	NO	504-635-3811	504-635-0379
Winn	Humana Hospital-Winn Parish	301 West Boundary Street	Winnfield	LA	71483	NO	318-628-2721	318-628-2035

## Marinas and Boat Launches

Parish	Facility/Operator	Address	City	ST	Zip	COTP ZONE	Phone	Night	FAX
Bossier	Camp Joy--Reggie Collier	Camp Joy Rd.	Haughton	LA	70137	NO	318-987-3100	318-987-2390	
Bossier	Mid-Lake Marina--Faye Bates	Lake Bistineau	Haughton	LA	71037	NO	318-987-3144	318-987-3144	
Bossier	Rodger's Marina--Judy Williams	Rt. 1, Box 542 #2	Elm Grove	LA	71051	NO	318-987-2216	318-987-2216	
Caddo	Ark-La-Tex Land--RodneySmith	7574 S. Lakeshore	Shreveport	LA	71119	NO	318-631-3783	318-631-3783	
Caddo	Barron's Landing & Custom Prop Shop--Ronny Kling	7024 S. Lakeshore	Shreveport	LA	71119	NO	318-635-8628	318-635-8628	
Caddo	Drift In Landing--Roy Posey	10166 LA Hwy. #1	Mooringsport	LA	71060	NO	318-996-7719	318-996-7719	
Caddo	Kool Point Marina--Robert Smith	10639 Kool Point Rd.	Oil City	LA	71061	NO	318-995-0014	318-995-6439	
Caddo	South Lakeshore Marina--John Harris	6160 S. Lakeshore	Shreveport	LA	71119	NO	318-635-7012	318-635-7012	318-635-7012
Calcasieu	Bayou Marina--N.D. Grout	1631 Miller Ave.	Westlake	LA	70669	PA	318-439-2794	318-439-2794	
Calcasieu	Crab Lady Landing--Mary Doran	Rt. 2, Box 259C	Lake Charles	LA	70605	PA	318-598-2613	318-598-2613	
Calcasieu	Hebert's Marina--Mark Atwell	Rt. 2, Box 285	Lake Charles	LA	70605	PA	318-598-2990	318-598-4299	
Calcasieu	Nalmar Landing--N.A. Land Co.	P.O. Box 997	Lake Chalres	LA	70602	PA	318-494-1959	318-494-1959	
Cameron	Charlida, Inc.--Charlie Hebert	P.O. Box F	Cameron	LA	70631	PA	318-775-5449	318-775-5449	318-775-2867
Cameron	Dugas Landing--Jack Hebert	700 Joe Dugas Rd.	Hackberry	LA	70645	PA	318-762-3944	318-762-3944	
Cameron	Gary's Landing--Russell Gary	Rt. 1, Box 183	Lake Arthur	LA	70549	PA	318-774-3741	318-774-3741	
Claiborne	Benson's Bay Marina--Ronnie Benson	Rt. 1, Box 175A	Homer	LA	71040	NO	318-927-2264	318-927-2264	
Claiborne	Bo Peterson Marina--Russel Mills	Lake Claiborne	Homer	LA	71040	NO	318-927-6536	318-927-6536	
Claiborne	Pleasure Point Marina--Russel Mills	Rt. 1, Box 177K	Homer	LA	71040	NO	318-927-6536	318-927-6536	
Concordia	Oak Harbor--William Cuthbertson	P.O. Box 816	Vidalia	LA	71373	NO	318-757-2397	318-757-2397	
Iberia	Port-of-Call Marina--Henry Bernard, Jr.	Rt. 4, Box 415 FF	New Iberia	LA	70560	MC	318-365-6756	318-365-6756	
Jackson	Brown's Landing--Sharon Brown	Hwy. 4	Jonesboro	LA	71251	NO	318-259-6649	318-259-6649	318-259-8910
Jefferson	Bon Voyage Marina--Karl Thayer	2488 La. 1	Boudreaux	LA	70358	NO	504-787-3179		504-787-3179
Jefferson	Bridge Side Marina--Dudly Gaspard	2021 La. 1	Grand Isle	LA	70358	NO	504-787-2419	504-787-2419	504-787-2146
Jefferson	Cheramie's Marina & Boat Store--Keeland Cheramie	P.O. Box 639	Grand Isle	LA	70358	NO	504-787-2288		
Jefferson	Cigar's Marina--Bobby Cheramie	P.O. Box 393	Grand Isle	LA	70358	NO	504-787-3220	504-787-3220	504-787-3220
Jefferson	Cochiara's Shipyard & Marina--Greg Griffin	Rt. 1, Box 526	Lafitte	LA	70067	NO	504-689-3508	504-689-3508	504-689-3854
Jefferson	Joe's Landing--Joe Bourgeois	1170 Anthony Lane	Barataria	LA	70036	NO	504-689-7966	504-689-7966	504-689-4304
Jefferson	Lafitte Seaway Marina, Inc.--Dwight Hinton	P.O. Box 178	Lafitte	LA	70067	NO	504-689-3148	504-689-3148	
Jefferson	Pirate's Cove Marina	P.O. Box 140	Grand Isle	LA	70358	NO	504-787-3880	504-787-2739	504-787-3892
Lafourche	Bayou Blue Marina--L.J Sandras	P.O. Box 993	Larose	LA	70373	MC	504-798-7745		

## Marinas and Boat Launches

Parish	Facility/Operator	Address	City	ST	Zip	COTP ZONE	Phone	Night	FAX
Lafourche	Belle Pass Grocery & Marina--Charlie Hardison	Rt. 1, Box 360	Golden Meadow	LA	70357	MC	504-396-2442		
Lafourche	Boudreau's Motel--John Boudreau	P.O. Box 166A	Leeville	LA	70357	MC	504-396-2215	504-396-2215	
Lafourche	Griffin's Station & Marina--Nolte Griffin	Rt. 1, Box 131B	Galliano	LA	70354	MC	504-396-9415		
Lafourche	Pirate's Cove Marina--Marco Picciola	4514 W. Main	Grand Isle	LA	70345	MC	504-787-3880	504-787-2739	504-787-3892
Livingston	Blood River Landing--Private Yacht Club--Charlie Albert	P.O. Box 416	Springfield	LA	70462	NO	504-294-3876	504-294-3876	
Livingston	Tickfaw Marina--Carl Lind	31930 LA 22	Springfield	LA	70462	NO	504-695-3340	504-695-3340	
Livingston	Vacajun Marina--Buddy Hair	31866 Shelton D	Springfield	LA	70462	NO	504-294-3105	504-294-3105	
Livingston	Warsaw Marine, Inc.--Les Bell	31800 Tetane Drive	Springfield	LA	70462	NO	504-294-3854	504-294-3854	
Natchitoches	Chandler Camp & Black Lake Lodge--Connie Shoemaker	Rt. 2, Box 240	Chestnut	LA	71070	NO	318-875-2288		
Orleans	Algiers Iron Works/Docks--Bollinger Ship Yard	434 Powder Street	New Orleans	LA	70114	NO	504-362-7960	504-362-7960	504-361-1679
Orleans	Chandeleur Harbor Marina--Steve Edgett	2101 Paris Road	New Orleans	LA	70189	NO	504-279-3577	504-279-3577	
Orleans	Coleman's West End Chevron--Steve Coleman	7402 Lakeshore	New Orleans	LA	70124	NO	504-288-7845		
Orleans	Eddie's Pinto Boat Launch--Eddie Ousset	2651 Paris Road	New Orleans	LA	70189	NO	504-271-4601		
Orleans	Lake Catherine Marina--Ronald Ricca	Rt. 6, Box 184 C	New Orleans	LA	70129	NO	504-663-5741		
Orleans	New Orleans Municipal Yacht Harbor--Thomas Davidson	401 N. Roadway	New Orleans	LA	70124	NO	504-288-1431	504-283-9955	504-288-1445
Orleans	Orleans Marina--Rich Leyer	221 Lake Marine	New Orleans	LA	70124	NO	504-288-2351	504-288-2351	504-288-8123
Orleans	Rigolets Marina--Fred Knecht	Rt. 6, Box 197	New Orleans	LA	70129	NO	504-662-5666		
Orleans	Schubert's Marine & Sales Service--John Chantrey	126 South Roadway	New Orleans	LA	70124	NO	504-282-8136	504-282-8136	504-282-2736
Orleans	Sintes Boat Works, Inc. & Sea Chest--Pam Sintes	7385 West Roadway	New Orleans	LA	70124	NO	504-288-7281	504-288-7281	504-288-1758
Orleans	South Shore Harbor--James Bourgeois	6701 S. Shore Harbor Blvd.	New Orleans	LA	70126	NO	504-245-3152	504-245-0016	504-245-3105
Orleans	Southern Yacht Club--Tim Fitzpatrick	105 N. Roadway	New Orleans	LA	70124	NO	504-288-4221	504-288-4221	504-283-0621
Ouachita	Bayou Desiard Marina--Joey Neitz	101 Levee Drive	Monroe	LA	71201	NO	318-322-2300	318-322-2300	
Plaquemines	Captain Peanut's Happy Jack Marina--Raymond Leblanc	Rt. 1, Box 5	Port Sulphur	LA	70083	NO	504-564-3797		
Plaquemines	Delta Marina, Inc.--Jimmy Martinez	P.O. Box 745	Empire	LA	70050	NO	504-657-9726	504-657-9726	
Plaquemines	Hi Ridge Marina--Mike Knapik	Hwy 23	Port Sulphur	LA	70083	NO	504-564-2232		
Plaquemines	Joshua's Marina--Bobby Franicevich	P.O. Box 773	Buras	LA	70041	NO	504-657-7632	504-657-7632	504-657-5066

### Marinas and Boat Launches



Parish	Facility/Operator	Address	City	ST	Zip	COTP ZONE	Phone	Night	FAX
Plaquemines	Venice Marina--David Ballay	Venice Boat Harbor	Venice	LA	70091	NO	504-534-9357	504-534-9357	504-534-7701
Sabine	A1 Campground & Marina--Donnie Sebrén	Rt. 1, Box 254	Noble	LA	71462	PA	318-567-2269	318-567-2269	
Sabine	Big Bass Marina--Yasa Natakusumah	HC 67 Box 979	Many	LA	71449	PA	318-586-4721	318-586-4721	318-586-3573
Sabine	Bridge Bay Resort--Gary Head	Rt. 1, Box 785	Many	LA	71449	PA	318-256-6604	318-256-6604	
Sabine	Buckeye Landing Menasco---William & Nora Menasco	HC67 Box 821	Many	LA	71449	PA	318-586-7500	318-586-7500	
Sabine	Cazalot's Cove-Nelda Alvey	Rt. 3, Box 850	Many	LA	71449	PA	318-645-6140	318-645-6140	
Sabine	Converse Bay	Rt. 1, Box 780	Many	LA	71449	PA	318-256-4144		318-256-4144
Sabine	Ethel's Driftwood Motel & Lounge--Ethel Jones	Rt. 2, Box 493	Zwolle	LA	71486	PA	318-645-6455	318-645-6455	
Sabine	Fisherman's Wharf--Myrtis Robinon	Rt. 1, Box 1190	Converse	LA	71419	PA	318-567-2558	318-567-2558	
Sabine	Fleming's Quiet Cove Resort--Keith Fleming	HC64, Box 2620	Florien	LA	71429	PA	318-586-3436		
Sabine	Grace's Landing--J.D. Sepulvado	Rt. 1, Box 351	Zwolle	LA	71486	PA	318-645-9298	318-645-9298	
Sabine	Griffin's Lodge--Sheldon Havard	Rt. 3, Box 765	Many	LA	71449	PA	318-645-6535	318-645-6535	
Sabine	Holly Point Landing--Wayne & Linda Moore	480 Holly Point Lane	Noble	LA	71462	PA	318-567-3244	318-567-3244	
Sabine	J & L Resort & Marina--Boyd Harris	Rt. 1, Box 390	Anacoco	LA	71403	PA	318-286-9239	318-286-9239	
Sabine	Jolly Rogers Marina--David Rogers	Rt. 1, Box 1490	Converse	LA	71419	PA	318-567-2547	318-567-9995	
Sabine	Kite's Landing--John Divis	HC64, B2780	Florien	LA	71429	PA	318-586-7888	318-586-7888	
Sabine	Lee's Cottage & Marina--Dennis & Dori Lee	Rt. 3, Box 901	Many	LA	71449	PA	318-645-6870	318-645-6870	
Sabine	Matthews Lakeview Lodge--Bill & Fran Matthews	Rt. 1, Box 605	Many	LA	71449	PA	318-256-9261	318-256-9261	
Sabine	North Toledo Bend State Park--John Leblanc	P.O. Box 56	Zwolle	LA	71486	PA	318-645-4715	318-645-4715	
Sabine	Oak Ridge--Sabine River Auth.	Rt. 1, Box 780	Many	LA	71449	PA	318-256-4114	318-256-4114	318-256-4115
Sabine	Pendleton Bridge Resort & Marina--Mitch & Sue Griffith	Rt. 1, Box 850	Many	LA	71449	PA	318-256-2958	318-256-4114	
Sabine	Pirate's Cove-Jerry Pierson	HC65, Box 75-A	Florien	LA	71429	PA	318-565-4467	318-565-4467	
Sabine	Pleasure Point--Sabine River Auth., State of LA	HC65, Box 108	Florien	LA	71429	PA	318-565-4810	318-565-4810	
Sabine	Red's Point--Thomas Harless	HC65, Box 4420	Florien	LA	71429	PA	318-565-4256	318-565-4256	
Sabine	San Miguel--Sabine River Auth.	Rt. 2, Box 467K	Zwolle	LA	71486	PA	318-645-6748	318-645-6748	
Sabine	Shadows Landing--Donald & Betty Calhoun	HC67, Box 443	Many	LA	71449	PA	318-586-7334	318-586-7334	

### Marinas and Boat Launches

Parish	Facility/Operator	Address	City	ST	Zip	COTP ZONE	Phone	Night	FAX
Sabine	Solan's Camp--Jake Procell	Rt. 1, Box 974	Noble	LA	71462	PA	318-645-9485		
Sabine	Southern Leisure--Sheilah Haggerty	Rt. 1, Box 760-# 1-A	Many	LA	71449	PA	318-256-3453		
Sabine	Sunset Marina--K.C. Bray, Jr.	Rt. 3, Box 9006	Many	LA	71449	PA	318-645-6966	318-645-6966	
Sabine	Tranquility Bay--Lowell Yonker	Rt. 2, Box 526-C	Zwolle	LA	71486	PA	318-645-6551	318-645-6551	
Sabine	Turtle Beach--Harry Branch	HC63, Box 1025	Many	LA	71449	PA	318-256-5595		
Sabine	Twin Island--Sabine River Auth.	HC63, Box 1175	Many	LA	71449	PA	318-256-4118		
Sabine	Wildwood Lodge--Mike Donald	Rt. 2, Box 467E	Zwolle	LA	71486	PA	318-645-6114	318-645-6114	
Sabine	Wright's Landing--David Abston	Rt. 1, Box 402	Noble	LA	71462	PA	318-567-3131		
St. Bernard	Blackie Campo's--Kenneth Campo	Rt. 1, Box 674	St. Bernard	LA	70085	NO	504-676-3679	504-676-3679	
St. Bernard	Breton Sound Marina	LA 624	Yscloskey	LA	70085	NO	504-676-1252	504-676-1252	
St. Bernard	Campo's Boat Launch	Delacroix Hwy.	Delacroix	LA	70085	NO	504-684-3809		
St. Bernard	Dee Pope Launch & Tavern--Lionel Alphonso	304 Paris Rd.	Chalmette	LA	70043	NO	504-682-7744	504-682-7744	
St. Bernard	Dudenhefer's Marina & Store--Gene Dudenhefer	Rt. 1, Box 562A	St. Bernard	LA	70085	NO	504-676-3724	504-676-3724	
St. Bernard	End of the World Marina--Joe Mcdonald	Rt. 1, Box 908	Delacroix	LA	70085	NO	504-684-3442		
St. Bernard	Gulf Outlet Marina--Bob Berthelot	5353 Paris Road	Chalmette	LA	70043	NO	504-277-8229	504-277-8229	
St. Bernard	Melerine's Boat Launch--Rudy Melerine	Delacroix Hwy.	Delacroix	LA	70085	NO	504-684-9867		
St. Bernard	Pip's Place, Inc.--E.J. Martin, Jr.	Rt. 1, Box 610	St. Bernard	LA	70085	NO	504-676-3747	504-676-3747	
St. Bernard	Serigne Boat Launch--Lionel Serigne	Rt. 1, Box 865	Delacroix	LA	70085	NO	504-684-3502	504-684-3502	
St. Mary	Bayview Marina--Gary Begnaud	565 Bayview Drive	Franklin	LA	70538	MC	318-867-4250	318-867-4250	318-867-4324
St. Mary	Beacon Point Marina--Richard Legron	211 Beacon Lane	Franklin	LA	70538	MC	318-867-4360	318-867-4360	
St. Mary	Quintana Marina--Bob Auerbach	108 Bayview Drive	Franklin	LA	70538	MC	318-867-4422	318-867-4422	318-867-4387
St. Mary	St. Mary Seafood & Marina--Amanda Edgar	155 Intercoastal Rd.	Franklin	LA	70538	MC	318-923-7607		
St. Mary	Teche Marina--Kent Savoy	P.O. Box 489	Franklin	LA	70538	MC	318-923-4056		
St. Tammany	Bayou Liberty Marina--Cheryl Hoyt	58047 Hwy. 433 Bayou Liberty	Slidell	LA	70460	NO	504-641-1529	504-641-1529	
St. Tammany	Chamale Cove--David Parker	75 Chamale Cove	West Slidell	LA	70460	NO	504-641-2404	504-641-2404	
St. Tammany	Chef Harbor Marina--G.L. Viavane	P.O. Box 747	Slidell	LA	70459	NO	504-662-5511	504-662-5511	
St. Tammany	Classic Marine--John Winbery	P.O. Box 8710	Mandeville	LA	70470	NO	504-845-8271	504-845-8271	
St. Tammany	Colbert Cove Marina--D. Dechac & G. Schultz	1099 Villere	Mandeville	LA	70448	NO	504-626-1155		
St. Tammany	Colemar Marine--Chip Tarter	129 Hwy. 22 East	Madisonville	LA	70447	NO	504-845-4942		504-845-4942
St. Tammany	Cypress Cove Marina--N & M Frosch	1944 Jefferson	Mandeville	LA	70448	NO	504-626-3373		
St. Tammany	Hidden Harbor Marina--Margaret	205 Rene Street	Madisonville	LA	70447	NO	504-845-7656	504-845-7656	

### Marinas and Boat Launches

Parish	Facility/Operator	Address	City	ST	Zip	COTP ZONE	Phone	Night	FAX
	Jenkins								
St. Tammany	Madisonville Boat Yard--Dick Fields, Colleen Collier	1205 Main Street	Madisonville	LA	70447	NO	504-845-8788		504-845-4317
St. Tammany	Marina Beau Chene--Molly Stillinger	900 Marina Blvd.	Mandeville	LA	70448	NO	504-845-3454	504-845-3454	
St. Tammany	Marina Del Ray--Bob Claitor	100 Marina Del Ray Blvd.	Madisonville	LA	70447	NO	504-845-4474	504-845-4474	504-845-4479
St. Tammany	Mariner's Village Marina--	225 Antibes West	Mandeville	LA	70448	NO	504-626-1517	504-626-1517	504-626-1070
St. Tammany	North Shore Marine--Bill Roberts & Louis Madere	4838 Pontchartrain Drive	Slidell	LA	70458	NO	504-646-1718	504-646-1718	504-646-1719
St. Tammany	Oak Harbor Marina--Kas Lippa	1640 Harbor Drive	Slidell	LA	70458	NO	504-641-1044	504-641-1044	
St. Tammany	Prieto Marina--Mary Golden	261 Atalin Street	Mandeville	LA	70448	NO	504-626-7847	504-626-7847	504-624-4830
St. Tammany	Rigolets Sportsman's Marina--Mona Cornelis	52250 Hwy. 90	Slidell	LA	70461	NO	504-649-3700	504-649-3700	504-649-3723
St. Tammany	Salty's Marina--David Stapler	P.O. Box 117, Hwy 22 E.	Madisonville	LA	70447	NO	504-845-8485	504-845-8485	
St. Tammany	Vac Marine--G. Maurer	P.O. Box 624	Slidell	LA	70459	NO	504-643-4902	504-643-4902	504-645-0299
St. Tammany	Yacht Works Inc.--Bob Doolittle	261 Atalin Street	Mandeville	LA	70448	NO	504-626-7847	504-626-7847	504-624-4830
Tangipohoa	Lee's Landing--Sherry Bando	Hwy 445	Ponchatoula	LA	70454	NO	504-386-3802	504-386-3802	
Tensas	Cypress Landing--Johnna Gandy	Rt. 1, Box 201F	St. Joseph	LA	71366	NO	318-467-5032	318-467-5032	
Terrebonne	Bayou Black Marina--Gregg Smith	Hwy. 90	Gibson	LA	70356	MC	504-575-2315	504-575-2315	
Terrebonne	Bayou Dularge Marina--Billy Wurzlowl	P.O. Box 203A	Theriot	LA	70397	MC	504-872-1636	504-872-1636	
Terrebonne	Cannon's Shade Tree Boat Landing--Forest Cannon	3664 Southdown Mandalay	Houma	LA	70360	MC	504-868-9829	504-868-9829	
Terrebonne	Coco Marina--Johnny Glover	106 Pier 56	Chauvin	LA	70344	MC	504-594-6626		504-594-7733
Terrebonne	Fisherman's Landing--Roland Pitre	Star Rt. Box 531	Chauvin	LA	70344	MC	504-594-5951		
Terrebonne	Reach-Out Landing--Pascal Townsend	Box 400, Four Point Road	Dulac	LA	70353	MC	504-563-2590		
Terrebonne	Sportsman's Paradise--C & S Scheer	6830 Hwy 56	Chauvin	LA	70344	MC	504-594-2414		
Terrebonne	Sunshine Trading Post--B. Samanie	Rt. 101 Samanie Lane	Houma	LA	70360	MC	504-563-4946		
Terrebonne	Uncle Bar's Dulac Beach Marina--John Luke	6187 Shrimper's Row	Dulac	LA	70353	MC	504-563-4976		
Vermilion	Acadiana Marina--Semmes Lynch	HC77, Box 250	Kaplan	LA	70548	MC			
Vermilion	Danny Richard Marina--Danny Richard	Rt. 3, Box 984	Abbeville	LA	70510	MC	318-893-2157		
Vermilion	Don's Boat Landing--Donald Dugas	Rt. 1, Box 257	Erath	LA	70533	MC	318-937-6979		
Vermilion	Shell Morgan Landing--Shelton Morgan	1343 Teal Street	Abbeville	LA	70510	MC	318-893-1211		
Vernon	Thaxton's Landing--Horace & Doris Thaxton	390 Thaxton Landing Rd.	Anacoco	LA	71403	PA	318-238-1898	318-238-1898	
Webster	Plum Orchard Camp, Inc.--Kay Duggan	Rt. 1, Box 351	Doyline	LA	71023	NO	318-987-3114		

### Marinas and Boat Launches

## Media

Parish	Media	Address	City	ST	Zip	COTP ZONE	Day Phone	Night Phone	FAX
Acadia	Rayne Independent	P.O. Box 428	Rayne	LA	70648	MC	318-334-2128		318-334-2120
Allen	Kinder Courier	P.O. Drawer AK	Kinder	LA	70648	PA	318-738-5642		318-738-5777
Ascension	Donaldsonville Chief	402 Railroad Avenue	Donaldsonville	LA	70346	NO	504-473-3101		504-473-4060
Assumption	Assumption Pioneer	P.O. Drawer 428	Napoleonville	LA	70390	MC	504-369-7153	504-369-7153	504-369-7153
Assumption	Cajun Gazette	3929 Highway 70	Pierre Part	LA	70339	MC	504-252-6835	504-252-6835	504-252-7100
Avoyelles	Bunkie Record	P.O. Box 179	Bunkie	LA	71322	NO	318-346-7642		
Avoyelles	Weekly News	P.O. Box 523	Marksville	LA	71351	NO	318-253-9247		318-253-7223
Beauregard	Beauregard Daily News	P.O. Box 1999	Sulphur	LA	70663	PA	318-463-6204		318-463-5347
Bienville	Bienville Democrat-Ring	P.O. Box 29	Arcadia	LA	71001	NO	318-263-2922		318-263-8897
Bossier	Bossier Press-Tribune	P.O. Box 6267	Bossier City	LA	71111	NO	318-747-7900		318-747-5298
Caddo	Caddo Citizen	P.O. Box 312	Vivian	LA	71082	NO	318-375-3294	318-375-3294	318-375-4578
Caddo	KSLA-TV-Ch.12 CBS-	P.O. Box 41812	Shreveport	LA	71134	NO	318-222-1212		318-677-6705
Caddo	KTAL-TV-Ch.6 NBC-	P.O. Box 7428	Shreveport	LA	71134	NO	318-425-2422		318-425-2488
Caddo	KTBS-TV-Ch.3 ABC-	P.O. Box 44227	Shreveport	LA	71134	NO	318-868-3644		318-862-9431
Calcasieu	KLPC-TV-Ch.7 NBC-	P.O. Box 1488	Lake Charles	LA	70602	PA	318-439-9071		318-437-7600
Calcasieu	KVHP-TV-Ch.29	129 W. Prien Lake Rd.	Lake Charles	LA	70601	PA	318-474-1316		318-474-9028
Calcasieu	Lake Charles American	P.O. Box 2893	Lake Charles	LA	70602	PA	318-433-3000	318-494-4081	318-494-4008
Calcasieu	S.W. Daily News	P.O. Box 1999	Sulphur	LA	70664	PA	318-527-7075		318-528-3044
Calcasieu	W.L. Moss Bluff News	P.O. Box 127	Westlake	LA	70669	PA	318-436-0583		318-528-3044
Caldwell	Caldwell Watchman-Progress	P.O. Box 68	Columbia	LA	71418	NO	318-649-6411		318-649-9368
Cameron	Cameron Par. Pilot	P.O. Box J	Cameron	LA	70631	PA	318-786-8131		800-256-7323
Cameron	Cameron Parish Pilot	P.O. Box 995	DeQuincy	LA	70633	PA	318-786-8131		318-786-8131
Catahoula	Catahoula News Booster	P.O. Box 188	Jonesville	LA	71343	NO	318-757-3646		318-757-3001
Claiborne	Guardian Journal	P.O. Box 119	Homer	LA	71040	NO	318-927-3541	318-927-3541	318-927-3542
Concordia	Concordia Sentinel	P.O. Box 312	Ferriday	LA	71334	NO	318-757-3646		318-757-3001
DeSoto	The Enterprise	P.O. Box 840	Mansfield	LA	71052	PA	318-872-4120		318-872-6038
EBR	The Advocate	P.O. Box 588	Baton Rouge	LA	70821	NO	504-388-0128	504-383-1111	504-388-0164
EBR	Business Report	P.O. Box 1949	Baton Rouge	LA	70821	NO	504-928-1700		504-923-3448
EBR	Morning Advocate	P.O. Box 588	Baton Rouge	LA	70821	NO	504-388-1111		504-388-0371
EBR	WAFB-TV-Ch.9 CBS-	P.O. Box 2671	Baton Rouge	LA	70821	NO	504-383-9999	504-379-7876	504-379-7891
EBR	WBRZ-TV-Ch.2 ABC-	P.O. Box 2906	Baton Rouge	LA	70821	NO	504-336-2338	504-336-2338	504-336-2246
EBR	WGMB-TV-Ch.44 FOX-	5800 Florida Boulevard	Baton Rouge	LA	70806	NO	504-926-4444		504-926-9462
EBR	WLPB-TV-Ch.27 PBS-	7860 Anselmo Lane	Baton Rouge	LA	70810	NO	504-767-5660		504-767-4299

## Media

Parish	Media	Address	City	ST	Zip	COTP ZONE	Day Phone	Night Phone	FAX
EBR	WVLA-TV-Ch.33 NBC-	P.O. Box 14685	Baton Rouge	LA	70898	NO	504-766-3233		504-766-4112
E. Carroll	Banner Democrat	313 Lake St.	Lake Providence	LA	71254	NO	318-559-2750		318-559-2750
E. Feliciana	Watchman	P.O. Box 368	Clinton	LA	70722	NO	504-683-5195		
Evangeline	Ville Platte Gazette	P.O. Box 220	Ville Platte	LA	70586	NO	318-363-3939		318-363-2841
Franklin	The Franklin Sun	P.O. Box 550	Winnsboro	LA	71295	NO	318-435-4521		318-435-9220
Grant	The Chronicle	505 2nd St.	Colfax	LA	71417	NO	318-627-3737		318-627-3019
Iberia	The Daily Iberian	P.O. Box 9290	New Iberia	LA	70562	MC	318-365-6773		318-367-9640
Iberville	Post/South	P.O. Box 589	Plaquemine	LA	70764	NO	504-687-3288		504-687-1814
Jackson	The Jackson Independent	P.O. Box 520	Jonesboro	LA	71251	NO	318-259-2551		318-259-1148
Jeff. Davis	Jennings Daily News	P.O. Box 910	Jennings	LA	70546	PA	318-824-3011		318-824-3019
Jefferson	St. Bernard News	3010 Lausat Street	Metairie	LA	70001	NO	504-832-1481		504-837-5923
Jefferson	The Times Picayune	3800 Howard Avenue	New Orleans	LA	70140	NO	504-826-3279		504-826-3007
Lafayette	Daily Advertiser	P.O. Box 3268	Lafayette	LA	70502	MC	318-235-8511		318-237-8940
Lafayette	KADN-TV- Ch.14 FOX-	1500 Eraste Landry Rd	Lafayette	LA	70506	MC	318-237-1500		318-237-2237
Lafayette	KATC-TV-Ch.3 ABC-	P.O. Box 93133	Lafayette	LA	70509	MC	318-235-3333		318-234-3580
Lafayette	KLFY-TV-Ch.10 CBS-	P.O. Box 90665	Lafayette	LA	70509	MC	318-981-4823		318-984-8323
Lafayette	The Times of Acadiana	P.O. Drawer 3528	Lafayette	LA	70502	MC	318-237-3560		318-233-7484
Lafourche	Lafourche Gazette	P.O. Drawer 1450	Larose	LA	70373	MC	504-693-7229		504-693-8282
Lafourche	The Daily Comet	P.O. Box 5328	Thibodaux	LA	70301	MC	504-447-4055		504-448-7606
LaSalle	Jena Times	P.O. Box 1384	Jena	LA	71342	NO	318-992-4121		318-992-2287
Lincoln	The Ruston Daily Leader	P.O. Box 520	Ruston	LA	71273	NO	318-255-4353		318-255-4006
Livingston	Denham Springs News	P.O. Box 1529	Denham Springs	LA	70727	NO	504-665-5176	504-665-5176	504-667-0167
Livingston	Livingston Leader	P.O. Box 300	Livingston	LA	70754	NO	504-665-5176		504-667-0167
Madison	Madison Journal	300 S. Chesnut Street	Tallulah	LA	71282	NO	318-574-1404		318-574-4219
Morehouse	Bastrop Daily Enterprise	P.O. Box 311	Bastrop	LA	71221	NO	318-281-2691		318-283-1699
Natchitoches	Natchitoches Times	P.O. Box 448	Natchitoches	LA	71458	NO	318-352-3618		318-352-7842
Orleans	City Business	111 Vet.Blvd,Ste.1810	Metairie	LA	70005	NO	504-834-9292		504-837-2258
Orleans	Gambit	4141 Bienville Street	New Orleans	LA	70119	NO	504-486-5900		504-488-7263
Orleans	Louisiana Weekly	P.O. Box 53008	New Orleans	LA	70153	NO	504-524-5563		504-527-5826
Orleans	N.O. Tribune	2335 Esplanade Ave.	New Orleans	LA	70119	NO	504-945-0772		504-949-4129
Orleans	St. Bernard	P.O. Box 88	Arabi	LA	70032	NO	504-279-7488		504-277-2231
Orleans	The Times Picayune	3800 Howard Avenue	New Orleans	LA	70140	NO	504-826-3300		504-826-3800
Orleans	The Times Picayune Pub.Corp.	3800 Howard Avenue	New Orleans	LA	70140	NO	504-826-3279	504-826-3279	504-826-3007
Orleans	WDSU-TV-Ch.6 NBC-	520 Royal Street	New Orleans	LA	70130	NO	504-527-0606		504-527-0145

Parish	Media	Address	City	ST	Zip	COTP ZONE	Day Phone	Night Phone	FAX
Orleans	WGNO-TV-Ch.26 IND.-	2 Canal St., Ste. 2800	New Orleans	LA	70130	NO	504-581-2600		504-522-1885
Orleans	WVUE-TV-Ch.8 ABC-	1025 S. Jefferson Davis	New Orleans	LA	70125	NO	504-486-6161		504-483-1212
Orleans	WWL-TV-Ch.4 CBS-	1024 N. Rampart Street	New Orleans	LA	70116	NO	504-529-4444		504-592-1949
Orleans	WYES-TV-Ch.12 PBS-	916 Navarre	New Orleans	LA	70124	NO	504-486-5511		504-483-8408
Ouachita	KNOE-TV-Ch.8 CBS-	P.O. Box 4067	Monroe	LA	71211	NO	318-388-8888	318-325-4448	318-325-3405
Ouachita	KTVE-TV-Ch.10 NBC-	2909 Kilpatrick Blvd.	Monroe	LA	71201	NO	318-323-1300	318-323-1300	318-322-8844
Ouachita	News Star	P.O. Box 1502	Monroe	LA	71210	NO	318-322-5161		318-362-0278
Ouachita	Ouachita Citizen	810 Natchitoches St.	West Monroe	LA	71291	NO	318-322-3161		318-325-2285
Plaquemines	Plaquemines Gazette	P.O. Box 700	Belle Chasse	LA	70037	NO	504-392-1619		504-393-9327
Plaquemines	Plaquemines Gazette	7952 Highway 23	Belle Chasse	LA	70037	NO	504-392-1619		504-393-9327
Plaquemines	Plaquemines Watchman	P.O. Box 700	Belle Chasse	LA	70037	NO	504-392-1619		504-393-9327
Pointe Coupee	Pointe Coupee Banner	P.O. Box 400	New Roads	LA	70760	NO	504-638-7155		504-638-8442
Rapides	Alexandria Daily Town Talk	P.O. Box 7558	Alexandria	LA	71306	NO	318-487-6397	318-487-6397	318-487-6315
Rapides	KALB-TV-Ch.5 NBC-	P.O. Box 951	Alexandria	LA	71309	NO	318-445-2456	318-445-6937	318-442-7427
Rapides	KLAX-TV-Ch.31 ABC-	P.O. Box 8818	Alexandria	LA	71306	NO	318-473-0031	318-473-0412	318-442-4646
Red River	Coushatta Citizen	P.O. Drawer F	Coushatta	LA	71019	NO	318-932-4201		318-932-4285
Richland	Richland Beacon News	P.O.Box. 209	Rayville	LA	71269	NO	318-728-6467		318-728-5991
Sabine	Sabine Index	P.O. Box 871	Many	LA	71449	PA	318-256-3496		318-256-9151
St. Bernard	St. Bernard Voice	234 Mehle Avenue	Arabi	LA	70032	NO	504-279-7488		504-277-2231
St. Charles	St. Charles Herald	P.O. Box 159	Norco	LA	70079	NO	504-764-6141		504-764-6454
St. Charles	St. Charles Herald-Guide	P.O. Box 1199	Boutte	LA	70039	NO	504-758-2795	504-758-2795	504-758-7000
St. Charles	River Par. Guide	P.O. Box 1199	Boutte	LA	70039	NO	504-758-2795		504-758-7000
St. Helena	The St. Helena Echo	P.O. Box 190	Greensburg	LA	70441	NO	504-222-4541		504-748-7104
St. James	The Enterprise	P.O. Drawer 9	Vacherie	LA	70090	NO	504-265-2120		504-265-2120
St. James	News Exam.	P.O. Drawer 460	Lutcher	LA	70071	NO	504-869-5784		504-869-4386
St. James	News Examiner	P.O. Drawer 460	Lutcher	LA	70071	NO	504-869-5784		504-869-4386
St. John	L'Observateur	P.O. Box 1010	LaPlace	LA	70069	NO	504-652-9545		504-652-3885
St. Landry	The Daily World	P.O. Box 1179	Opelousas	LA	70570	NO	318-942-4971		318-948-6572
St. Landry	The Eunice News	P.O. Box 989	Eunice	LA	70535	NO	318-457-3061		318-457-3122
St. Mary	Banner Tribune	115 Wilson Street	Franklin	LA	70538	MC	318-828-3706		318-395-7036
St. Mary	The Daily Review	P.O. Box 948	Morgan City	LA	70381	MC	318-384-8370		318-384-4255
St. Mary	Franklin Banner Tribune	P.O. Box 566	Franklin	LA	70538	MC	318-828-3706		318-828-2874
St. Mary	Jean. Enter.	P.O. Box 327	Jeanerette	LA	70544	MC	318-276-5171		318-367-9640
St. Mary	St. Mary Journal	1014 Front Street	Morgan City	LA	70381	MC	318-384-1350		318-384-4255

Parish	Media	Address	City	ST	Zip	COTP ZONE	Day Phone	Night Phone	FAX
St. Martin	Teche News	P.O. Box 69	St. Martinville	LA	70582	MC	318-394-6232		318-394-7511
St. Martin	The Teche News	P.O. Box 69	St. Martinville	LA	70582	MC	318-394-6232		318-394-7511
St. Tammany	Slidell Sentry News	P.O. Box 910	Slidell	LA	70459	NO	504-643-4918		504-643-4966
St. Tammany	St. Tamm. News Ban	P.O. Drawer 90	Covington	LA	70434	NO	504-892-7980		504-892-8242
St. Tammany	St. Tammany Farmer	321 N. New Hampshire	Covington	LA	70433	NO	504-892-2323	504-892-2323	504-892-2325
St. Tammany	St. Tammany Farm.	P.O. Box 269	Covington	LA	70434	NO	504-892-2323		504-892-2325
Tangipahoa	The Amite Tangi Digest	P.O. Box 698	Amite	LA	70422	NO	504-748-7156		504-748-7104
Tangipohoa	Daily Star	P.O. Box 1149	Hammond	LA	70404	NO	504-345-2333		504-542-0242
Tangipohoa	The Enterprise	P.O. Box 218	Ponchatoula	LA	70454	NO	504-386-6537		504-386-6537
Tangipohoa	Hammond Vindicator	P.O. Box 2848	Hammond	LA	70404	NO	504-748-7156		504-748-7104
Tangipohoa	Ponchatoula Times	P.O. Box 743	Ponchatoula	LA	70454	NO	504-386-3877		504-386-0458
Tangipohoa	Tangi Talk	110 S.W. Central Ave.	Amite	LA	70422	NO	504-748-6343		504-748-7104
Tensas	Tensas Gazette	P.O. Box 25	St. Joseph	LA	71366	NO	318-766-3258		318-766-4273
Terrebonne	The Courier	P.O. Box 2717	Houma	LA	70361	MC	504-879-1557		504-857-2229
Terrebonne	Houma Daily Cour.	3030 Barrow Street	Houma	LA	70360	MC	504-879-1557	504-879-1557	504-857-2229
Union	Gazette	P.O. Drawer 722	Farmerville	LA	71241	NO	318-368-9732		318-368-7331
Vermilion	Abbeville Meridional	P.O. Box 400	Abbeville	LA	70511	MC	318-893-4223		318-898-9022
Vermilion	Gueydan Journal	P.O. Box 536	Gueydan	LA	70542	PA	318-536-6016		318-536-6016
Vermilion	Kaplan Herald	P.O. Box 236	Kaplan	LA	70548	MC	318-643-8002		318-643-1382
Vermilion	The Meridional	P.O. Box 400	Abbeville	LA	70511	MC	318-893-4223		318-898-9022
Vernon	Leesville Daily Leader	P.O. Box 619	Leesville	LA	71446	PA	318-239-3444		318-238-1152
Washington	The Era-Leader	1044 Main Street	Franklinton	LA	70438	NO	504-839-9077		504-839-2439
Webster	Minden Press Herald	P.O. Drawer J	Minden	LA	71055	NO	318-377-1866		318-377-1895
WBR	West Side Journal, Inc.	P.O. Box 260	Port Allen	LA	70767	NO	504-343-2540		504-344-0923
W. Carroll	West Carroll Gazette	P.O. Box 1007	Oak Grove	LA	71263	NO	318-428-3207		318-428-2747
W. Feliciana	St. Francisville Democrat	P.O. Box 1876	St. Francisville	LA	70775	NO	504-635-3366		
Winn	Winn Parish Enterprise	P.O. Box 750	Winnfield	LA	71483	NO	318-628-2712		318-628-6196

## Police Departments

Parish	Police Chief	Address	City	ST	Zip	COTP ZONE	Day Phone	Night Phone	FAX
Acadia	Albert Venable	334 N. Franques St.	Church Point	LA	70525	MC	318-684-6460		
Acadia	Tom A. Deville	P.O. Box 10	Duson	LA	70529	MC	318-873-6736	318-873-6750	
Acadia	Harold Trahan	P.O. Box 2	Estherwood	LA	70534	PA	318-783-2365		
Acadia	Charles Manuel	300 N. 2nd Street	Eunice	LA	70535	NO	318-457-6593	318-457-6593	
Acadia	Robert Walker	P.O. Box 890	Iota	LA	70543	PA	318-779-3345	318-779-2463	
Acadia	Carl Leger	P.O. Box 280	Mermentau	LA	70556	PA	318-824-8466	318-824-0700	
Acadia	Wilbert E. Richard	P.O. Box 151	Morse	LA	70559	PA	318-783-1710		
Acadia	John Arceneaux	P.O. Box 69	Rayne	LA	70578	MC	318-334-3121		
Allen	Roger Drodody	P.O. Box 284	Elizabeth	LA	70638	PA	318-634-5939		
Allen	W.P. Fuller	P.O. Drawer 2	Kinder	LA	70648	PA	318-738-2522		
Allen	Virgil Chamberlain	306 N. 16th Street	Oakdale	LA	71463	PA	318-335-0290	318-335-1494	
Allen	Richard Young	P.O. Box 370	Oberlin	LA	70655	PA	318-639-4333		
Allen	Harold Lloyd Reeves	Box 87	Reeves	LA	70658	PA	318-666-2297	318-666-2503	
Ascension	Barney Arceneauz	1529 South Shirley	Gonzales	LA	70737	NO	504-647-7511	504-647-5969	
Ascension	Roland Melancon	P.O. Box 65	Sorrento	LA	70778	NO	504-675-5355	504-675-5871	
Assumption	David A. Rhodes, Sr.	P.O. Box 474	Napoleonville	LA	70390	MC	504-369-6365		
Avoyelles	Charles Candella	109 West Oak St.	Bunkie	LA	71322	NO	318-346-2664		
Avoyelles	Gerald J. Mayeux	P.O. Box 575	Cottonport	LA	71327	NO	318-876-3488	318-876-2476	
Avoyelles	Marshall G. Spencer	P.O. Box 236	Evergreen	LA	71333	NO	318-346-2101		
Avoyelles	Melvin Villemarette	Hessmer Police Department	Hessmer	LA	71341	NO	318-563-4356		
Avoyelles	Clarence Burke	P.O. Box 492	Mansura	LA	71350	NO	318-964-2143		
Avoyelles	Earl F. Greenhouse	503 N. Main Street	Marksville	LA	71351	NO	318-253-9250		
Avoyelles	Gerald Lacour	P. O. Box 37	Moreauville	LA	71355	NO	318-985-2338	318-985-2126	
Avoyelles	Franklin Ortego	Rt. 1 Box 635	Plaucheville	LA	71362	NO			
Avoyelles	James Dibble	P.O. Box 145	Simmesport	LA	71369	NO	318-941-2576	318-941-2257	
Beauregard	Arvin Malone	P.O. Box 400	DeRidder	LA	70634	PA	318-463-3245	318-463-4942	
Beauregard	Harvie Drodody	P.O. Box 77	Merryville	LA	70653	PA	318-825-8909		
Bienville	Victor Rogers	P.O. Box 417	Arcadia	LA	71001	NO	318-263-8455	318-263-8455	318-263-2571
Bienville	Danny Collingsworth	P.O. Box 121	Bienville	LA	71008	NO	318-385-7745		
Bienville	Raymon Teasley	P.O. Box 98	Bryceland	LA	71014	NO	318-263-8981		
Bienville	Kenneth Sullivan	P.O. Box 216	Castor	LA	71016	NO	318-544-8816	318-544-8840	
Bienville	William Cato, Jr.	P.O. Box 393	Gibsland	LA	71028	NO	318-843-6169		
Bienville	William M. Hays	P.O. Box 5128	Jamestown	LA	71045	NO	318-894-8273		

## Police Departments



Parish	Police Chief	Address	City	ST	Zip	COTP ZONE	Day Phone	Night Phone	FAX
Bienville	Jack E. Bussey	P.O. Box 565	Ringgold	LA	71068	NO	318-894-4699		
Bossier	John Hollis	P.O. Box 336	Benton	LA	71006	NO	318-965-0579	318-965-2577	
Bossier	Lynn Austin	P.O. Box 6216	Bossier City	LA	71171	NO	318-741-8621	318-746-0184	
Bossier	Ray Caskey	P.O. Box 729	Haughton	LA	71037	NO	318-949-9401	318-949-0368	
Bossier	David Hilburn, Sr.	P.O. Box 326	Plain Dealing	LA	71064	NO	318-326-4234	318-326-7132	
Caddo	Ron Killingsworth	P.O. Box 100	Belcher	LA	71004	NO	318-378-4457		
Caddo	Gary Presswood	P.O. Box 428	Blanchard	LA	71009	NO	318-929-3700	318-929-7955	
Caddo	Charles Caldwell	P.O. Box 247	Gilliam	LA	71029	NO	318-296-4390		
Caddo	Melvin E. Ogburn	P.O. Box 195	Grenwood	LA	71033	NO	318-938-5554		318-938-1512
Caddo	Bill Courtney	P.O. Box 144	Hosston	LA	71043	NO	318-287-3508		
Caddo	Larry S. Maguire	P.O. Box 43	Ida	LA	71044	NO	318-284-3231		
Caddo	J.R. Elmore	P.O. Box 520	Oil City	LA	71061	NO	318-995-6205	318-995-6378	
Caddo	Stephen Prator	P.O. Drawer P	Shreveport	LA	71130	NO	318-226-5800	318-673-6900	
Caddo	Sherman Morgan	121 N. Pine	Vivian	LA	71082	NO	318-375-2914	318-375-5245	
Calcasieu	Jerry Bell	218 E. 4th Street	DeQuincy	LA	70633	PA	318-786-4000	318-786-2000	
Calcasieu	Herman Schexnayder	P.O. Box 505	Iowa	LA	70647	PA	318-582-3636	318-582-3572	
Calcasieu	Sam Ivey	P.O. Box 1564	Lake Charles	LA	70602	PA	318-491-1311		
Calcasieu	T.J. Andrus, Sr.	624 W. Carlton	Sulphur	LA	70663	PA	318-527-4554		
Calcasieu	Dennis Drouillard	1200 Horridge Street	Vinton	LA	70668	PA	318-589-3561	318-589-6127	
Calcasieu	Jim L. Herford	P.O. Box 700	Westlake	LA	70669	PA	318-433-4151	318-433-7764	
Caldwell	Chief of Police	P.O. Box 263	Clarks	LA	71415	NO	318-649-2472		
Caldwell	Buddy Nugent	P.O. Box 252	Grayson	LA	71435	NO	318-649-5361		
Catahoula	Richard A. Hatten	P.O. Box 320	Harrisonburg	LA	71340	NO	318-744-5370		
Catahoula	Clyde Walker	P.O. Box 428	Jonesville	LA	71343	NO	318-339-9886	318-339-9563	
Catahoula	Chief of Police	P.O. Box 296	Sicily Island	LA	71368	NO			
Claiborne	Henry Garner	P.O. Box 67	Athens	LA	71003	NO	318-258-3658		
Claiborne	David C. Mills	P.O. Box 34	Haynesville	LA	71038	NO	318-624-0911		
Claiborne	Randy S. Pugh	420 E. Main Street	Homer	LA	71040	NO	318-927-2552	318-927-6053	
Claiborne	Donald A. Coffman	P.O. Box 518	Junction City	LA	71749	NO	318-986-5331		
Claiborne	Darrell E. Gilbert	Rt. 4, Box 166 C	Libson	LA	71048	NO	318-353-6336		
Concordia	John P. Seruggs	P.O. Box 111	Clayton	LA	71326	NO	318-757-3957		
Concordia	Roger Wilson	212 North 2nd Street	Ferriday	LA	71334	NO	318-757-3606		318-757-4019
Concordia	Johnny S. Jones	100 Foster Drive	Ridgecrest	LA	71373	NO	318-757-3558		
Concordia	Mike McDonald	P.O. Box 2010	Vidalia	LA	71373	NO	318-336-5254		
DeSoto	Sammy Terrel Brown	P.O. Box 163	Grand Cane	LA	71032	PA	318-858-3419		

### Police Departments

Parish	Police Chief	Address	City	ST	Zip	COTP ZONE	Day Phone	Night Phone	FAX
DeSoto	Chief of Police	P.O. Box 7	Keachi	LA	71046	PA	318-933-5311		
DeSoto	Gary Clark	P.O. Box 1032	Logansport	LA	71049	PA	318-697-2444		504-697-5107
DeSoto	Douglas Adkinson	Rt. 3, Box 592	Mansfield	LA	71052	PA	318-872-0406		
DeSoto	Don R. English	P.O. Box 565	Mansfield	LA	71052	PA	318-872-0520	318-872-3421	
DeSoto	Edgar Lacobee	P.O. Box 52	Stonewall	LA	71078	PA	318-925-6581		
E. Feliciana	Ernerst S. Barnes	P.O. Box 1150	Jackson	LA	70748	NO	504-634-7485		
E. Feliciana	Nathan B. Cain, III	P.O. Box 249	Norwood	LA	70761	NO	504-629-5347		
EBR	Sidney Gautreaux, III	P.O. Box 389	Baker	LA	70714	NO	504-775-6000	504-775-1955	
EBR	Greg Phares	P.O. Box 2406	Baton Rouge	LA	70821	NO	504-389-3802		
EBR	Glen Spillman	P.O. Box 310	Zachary	LA	70791	NO	504-654-0073	504-654-3898	
E. Carroll	James E. Shaw	418 Ferrier St.	Lake Providence	LA	71254	NO	318-559-0142		
E. Feliciana	Ed Stewart	P.O. Box 513	Clinton	LA	70722	NO	504-683-5459		
E. Feliciana	Keith Hughes	P.O. Box 71	Slaughter	LA	70777	NO	504-654-7812		
E. Feliciana	David Thomas	P.O. Box 40	Wilson	LA	70789	NO	504-629-5415		
Evangeline	Allen Ivory, Jr.	P.O. Box 512	Basile	LA	70515	NO	318-432-6622	318-432-5579	
Evangeline	Paul Allen, Jr.	P.O. Box 70	Chataignier	LA	70524	NO	318-885-2500		
Evangeline	Jasper Manuel	P.O. Box 290	Mamou	LA	70554	NO	318-468-3272		
Evangeline	L.C. Deshotel	P.O. Box 380	Pine Prairie	LA	70576	NO	318-599-2708	318-599-2613	
Evangeline	Irby J. Gauthier	P.O. Box 183	Turkey Creek	LA	70585	NO	318-461-2989		
Evangeline	Robert Landreneau	505 W. Jackson St.	Ville Platte	LA	70586	NO	318-363-1313	318-363-4017	
Franklin	Johnny LeBeaux	Rt. 3, Box 185	Baskin	LA	71219	NO	318-248-2863		
Franklin	Leo Collins	P.O. Box 600	Gilbert	LA	71336	NO	318-435-4774		
Franklin	M. Reynolds	P.O. Box 270	Winnsboro	LA	71295	NO	318-435-4307	318-435-7469	
Franklin	Ronnie Jennings	P.O. Box 290	Wisner	LA	71378	NO	318-724-6358	318-724-7586	
Grant	Joe Swafford	P.O. Box 310	Colfax	LA	71417	NO	318-627-5357	318-627-3711	
Grant	L.C. Hattaway	P.O. Box 161	Dry Prong	LA	71423	NO	318-899-5643	318-899-5341	
Grant	Isaac L. Nugent	P.O. Box 101	Georgetown	LA	71432	NO	318-827-5106		
Grant	Johnny Wardlow	P.O. Box 401	Montgomery	LA	71454	NO	318-646-3822		
Grant	C.H. Mitchell, Jr.	P.O. Box 189	Pollock	LA	71467	NO	318-765-3796		
Iberia	James Broussard	302 N. Railroad	Delcambre	LA	70528	MC	318-685-4652		
Iberia	Jimmie Watters	P.O. Box 168	Jeanerette	LA	70544	MC	318-276-6323	318-276-7627	
Iberia	Otto Girouard	P.O. Box 336	Loreauville	LA	70552	MC	318-229-4747		318-229-4450
Iberia	Steven L. Davis	457 E. Main St., Room 104	New Iberia	LA	70560	MC	318-369-2307	318-367-7511	
Iberville	Aubrey St. Angelo	P.O. Box 98	Grosse Tete	LA	70740	NO	504-648-2131	504-648-2854	
Iberville	Blaine Monroe	P.O. Box 115	Maringouin	LA	70757	NO	504-625-2777		

### Police Departments

Parish	Police Chief	Address	City	ST	Zip	COTP ZONE	Day Phone	Night Phone	FAX
Iberville	C.J. Cazes	P.O. Box 329	Plaquemine	LA	70764	NO	504-687-9273	504-687-6072	
Iberville	Michael Sparks	P.O. Box 167	Rosedale	LA	70772	NO	504-648-2333	504-648-2423	
Iberville	A.J. Guercio	P.O. Box 100	White Castle	LA	70788	NO	504-545-2484	504-545-3458	
Jackson	Alfred Richardson	P.O. Box 7	Chatham	LA	71226	NO	318-249-2541	318-249-2203	
Jackson	Fred Ford	P.O. Box 55	East Hodge	LA	71247	NO	318-259-2375		
Jackson	Pat Tullos	P. O. Box 68	Eros	LA	71238	NO	318-249-2531		
Jackson	Vernon D. Evans	P.O. Box 72	Hodge	LA	71247	NO	318-259-4704	318-259-3383	
Jackson	Mack Walker	128 Allen Ave.	Jonesboro	LA	71251	NO	318-259-2385		
Jackson	Donald E. Comer	Rt. 2, Box 215	Quitman	LA	71268	NO	318-259-2921		
Jeff. Davis	Roger F. Lafleur	P.O. Box 27	Elton	LA	70532	PA	318-584-2200		
Jeff. Davis	Luther Alfred	P.O. Box 72	Fenton	LA	70640	PA	318-756-2584		
Jeff. Davis	Carroll L. Morgan	P.O. Drawer 1249	Jennings	LA	70546	PA	318-824-1882	318-824-6039	
Jeff. Davis	Leroy J. Hanks	633 Nemento Street	Lake Arthur	LA	70549	PA	318-774-2411	318-774-3700	
Jeff. Davis	J.D. Broussard	P.O. Box 786	Welsh	LA	70591	PA	318-734-2626	318-734-2335	
Jefferson	Roscoe Besson, Jr.	P.O. Box 880	Grand Isle	LA	70358	NO	504-787-2104	504-787-2649	
Jefferson	B.H. Miller	200 Fifth Street	Gretna	LA	70053	NO	504-363-1700	504-366-4907	
Jefferson	John J. Doyle	6441 Jefferson Highway	Harahan	LA	70123	NO	504-737-9763	504-737-1954	
Jefferson	Quinten S. Couevas	Rt. 1, Box 1	Jean Lafitte	LA	70067	NO	504-689-3607		
Jefferson	Nick A. Congemi	1801 Williams Boulevard	Kenner	LA	70062	NO	504-468-7270	504-467-5337	
Jefferson	John Warden, Jr.	910 Avenue C	Westwego	LA	70094	NO	504-341-5428		
Lafayette	Sidney Broussard, Jr.	416 East Main Street	Broussard	LA	70518	MC	318-837-6681		
Lafayette	Jerry Arceneaux	P.O. Drawer 10	Carencro	LA	70520	MC	318-896-6132	318-896-6824	
Lafayette	Charles Crenshaw	P.O. Box 4308	Lafayette	LA	70502	MC	318-261-8653	318-261-8685	
Lafayette	Jerry Carpenter	P.O. Box 820	Scott	LA	70583	MC	318-233-3715	318-981-1639	
Lafayette	Earl Menard	P.O. Box 592	Youngsville	LA	70592	MC	318-856-5931	318-856-7654	
Lafourche	Reynold Adams	313 North Bayou Drive	Golden Meadow	LA	70357	MC	504-475-7942	504-475-7879	
Lafourche	Ernest Boudreaux	927 Main Street	Lockport	LA	70374	MC	504-532-7365	504-532-5568	
LaSalle	George King	P.O. Box 26	Jena	LA	71342	NO	318-992-5111	318-992-2758	
LaSalle	Bobby W. Cruse	P.O. Box 223	Olla	LA	71465	NO	318-495-5128		
LaSalle	L. Guin	P.O. Box 661	Tullos	LA	71479	NO	318-534-6498		
LaSalle	W.T. Lofton	P.O. Box 440	Urania	LA	71480	NO	318-495-3296		
Lincoln	Jimmy McGrew	P.O. Box 212	Choudrant	LA	71227	NO	318-768-2937		
Lincoln	Tommy Brett	P.O. Box 27	Downsville	LA	71234	NO	318-982-5507		
Lincoln	Hubert Hayden	P.O. Box 132	Dubach	LA	71235	NO	318-777-8634	318-777-8145	
Lincoln	Claud L. Aker	P.O. Box 108	Grambling	LA	71245	NO	318-247-6120	318-247-6543	

### Police Departments

Parish	Police Chief	Address	City	ST	Zip	COTP ZONE	Day Phone	Night Phone	FAX
Lincoln	Donald Hammon	P.O. Box 280	Ruston	LA	71273	NO	318-255-4141	318-255-6602	
Lincoln	Robert W. Choate	P.O. Box 40	Simmsboro	LA	71275	NO	318-247-8287	318-247-6350	
Livingston	Russell Hutchinson	P.O. Box 1000	Albany	LA	70711	NO	504-567-1101	504-567-3962	
Livingston	Jeffrey L. Wesley	P.O. Box 847	Denham Springs	LA	70727	NO	504-665-5106	504-664-8212	
Livingston	John Anderson	18219 LA Hwy. 16	Port Vincent	LA	70726	NO	504-698-9891	504-698-6113	
Livingston	Gary W. Stewart	P.O. Box 430	Livingston	LA	70754	NO	504-686-7153	504-686-7555	
Livingston	John Kling, III	P.O. Box 352	Springfield	LA	70462	NO	504-294-2205	504-294-2523	
Livingston	Patrick O'Neal, Sr.	20520 Carpenter Road	Springfield	LA	70462	NO	504-294-3150		
Livingston	Elton O. Burns	P.O. Box 217	Walker	LA	70785	NO	504-664-3125	504-665-6605	
Madison	Harry Courville	P.O. Box 60	Delta	LA	71233	NO	318-633-9542		
Madison	Damon Lewis Williams	500 E. Green St.	Tallulah	LA	71262	NO	318-574-3330		
Madison	Earl J. Pinkley	500 East Green	Tallulah	LA	71282	NO	318-574-3230		
Morehouse	Alan Freeman	202 E. Jefferson Street	Bastrop	LA	71220	NO	318-281-1322	318-281-8071	318-283-3378
Morehouse	Thomas J. Taylor	P.O. Box 228	Bonita	LA	71233	NO	318-823-2811	318-823-2811	318-823-2703
Morehouse	Keith Audirsch	P.O. Box 172	Collinston	LA	70229	NO	318-874-2631	318-281-4141	318-874-2041
Morehouse	Lyle Hopkins	P.O. Box 234	Mer Rouge	LA	71261	NO			
Morehouse	William L. McDuff	P.O. Box 201	Oak Ridge	LA	71263	NO	318-244-5365		
Natchitoches	Randal Martin	P.O. Box 467	Ashland	LA	71002	NO	318-544-8711	318-754-7572	
Natchitoches	Malcolm W. Edmonds	P.O. Box 225	Campiti	LA	71411	NO	318-476-3321	318-476-3647	
Natchitoches	Darnell Freidieu	P.O. Box 32	Clarence	LA	71414	NO	318-352-7029		
Natchitoches	Rodney Bedgood	P.O. Box 241	Goldonna	LA	71031	NO	318-727-8770		
Natchitoches	Mckindley Hoover, Sr. Chi	P.O. Box 266	Natchez	LA	71456	NO	318-357-0667		
Natchitoches	Carlo Digilor	P.O. Box 497	Natchitoches	LA	71066	NO			
Natchitoches	Keith Thompson	516 5th Street	Natchitoches	LA	71457	NO	318-357-3800	318-352-4399	
Natchitoches	James R. Dupree	P.O. Box 400	Provencal	LA	71468	NO	318-472-8767	318-472-9324	
Natchitoches	Kenneth H. Hennigan	P.O. Box 251	Robeline	LA	71469	NO	318-472-8221	318-472-8221	
Orleans	Archie T. Ben	#1 Third Street	New Orleans	LA	70119	NO		504-367-1158	
Orleans	Arnesta W. Taylor, Jr.	715 S. Broad Street	New Orleans	LA	70112	NO			
Ouachita	Raymond E.. Clary	P.O. Box 1581	Monroe	LA	71201	NO	318-329-2504		318-329-2610
Ouachita	Clifford Thomas	5214 Brown Road	Richwood	LA	71202	NO			
Ouachita	Walter Kemper, III	P.O. Box 642	Sterlington	LA	71280	NO	318-665-4532	318-665-2590	
Ouachita	Larry M. Laborde	2301 N. Seventh Street	West Monroe	LA	71291	NO	318-396-2722		318-396-4903
Pointe Coupee	Sal Genusa	P.O. Box 10	Fordoche	LA	70732	NO	504-637-3112	504-637-3732	
Pointe Coupee	Johnny Sparks	P.O. Box 151	Livonia	LA	70755	NO	504-637-2520	504-637-2981	
Pointe Coupee	Carl Landry	P.O. Box 66	Morganza	LA	70759	NO	504-694-3655		504-694-2472

### Police Departments

Parish	Police Chief	Address	City	ST	Zip	COTP ZONE	Day Phone	Night Phone	FAX
Pointe Coupee	Stanley Hughes	P.O. Box 280	New Roads	LA	70760	NO	504-638-3271	504-769-3874	
Rapides	John E. Ritchie	P.O. Box 1906	Alexandria	LA	71301	NO	318-449-5101	318-445-3740	
Rapides	S.E. Williams	P.O. Box 800	Ball	LA	71405	NO	318-640-9605		
Rapides	Claude E. Williams	P.O. Box 691	Boyce	LA	71409	NO	318-793-2477		
Rapides	Archie Blue, Jr.	P.O. Box 126	Cheneyville	LA	71325	NO	318-279-2453		
Rapides	David Lowe	P.O. Box 146	Forest Hill	LA	71430	NO	318-748-6756		
Rapides	Bennie L. Coker	P.O. Box 1171	Glenmora	LA	71433	NO	318-748-4381		
Rapides	John Batiste	P.O. Box 128	Lecompte	LA	71346	NO	318-776-5483		
Rapides	Philip Oestriecher	910 Main Street	Pineville	LA	71360	NO	318-442-6645	318-473-0915	
Rapides	Gilbert Benoit	P.O. Box 228	Woodworth	LA	71485	NO	318-442-8980	318-484-3630	
Red River	Billy Gay	P.O. Box 153	Hall Summit	LA	70134	NO	318-536-9402		
Red River	Jodie Lester	P.O. Box 531	Coushatta	LA	71019	NO	318-932-4222	318-932-6262	318-932-3653
Richland	Rufus L. Carter	P.O. Box 277	Delhi	LA	71232	NO	318-878-3788		318-878-3362
Richland	Travis Stephenson	P.O. Box 94	Mangham	LA	71259	NO	318-248-3100		
Richland	Eddie J. Graham	P.O. Box 878	Rayville	LA	71269	NO	318-728-4431		
Sabine	John Brock	P.O. Box 40	Converse	LA	71419	PA	318-567-3312	318-567-3459	
Sabine	Terry L. Pantalone	P.O. Box 26	Fisher	LA	71426	PA	318-256-3661		
Sabine	Duane Calhoun	1090 Hwy. 171 South	Florien	LA	71429	PA	318-586-7286	318-586-7066	
Sabine	Dean Lambert	595 Dillon	Many	LA	71449	PA	318-256-5617	318-256-2637	
Sabine	Gary Rivers	Noble Police Dept., Rt. 177	Noble	LA	71462	PA	318-645-4189	318-645-4189	
Sabine	Tommy Williams	P.O. Box 125	Pleasant Hill	LA	71065	PA	318-796-3680		
Sabine	Marvin L. Frazier	P.O. Box 546	Zwolle	LA	71486	PA	318-645-6141		
St. Helena	W.S. Manchester	Rt. 1, Box 138	Montpelier	LA	70422	NO	504-777-4805		
St. James	Carl A. Spizale	P.O. Drawer 340	Gramercy	LA	70052	NO	504-869-8005	504-869-8115	
St. James	Brian Melancon	P.O. Box 456	Lutcher	LA	70071	NO	504-869-5823	504-869-8354	
St. Landry	Gervis Guidroz	P.O. Box 10	Arnaudville	LA	70512	NO	318-754-5913		
St. Landry	Scurdy Menard	230 Main Street	Cankton	LA	70584	NO	318-668-4456	318-668-4310	
St. Landry	Gilbert Mayfield, Jr.	P.O. Drawer 67	Grand Coteau	LA	70541	NO	318-662-5126		
St. Landry	Susie Lacassin	P.O. Box 218	Krotz Springs	LA	70750	NO	318-566-3784	318-566-8863	
St. Landry	Ted Roy	P.O. Box 15	Leonville	LA	70551	NO	318-879-2773		
St. Landry	John McKeel	P.O. Box 268	Melville	LA	71353	NO	318-623-5777	318-623-5806	
St. Landry	Larry Caillier	P.O. Box 792	Opelousas	LA	70570	NO	318-948-2513	318-948-7348	
St. Landry	Marvin Brinkley	P.O. Box 97	Palmetto	LA	71358	NO	318-623-4426		
St. Landry	Lewis Nolan Badeaux	P.O. Box 219	Port Barre	LA	70577	NO	318-585-6212	318-585-6645	
St. Landry	Harry Boss	P.O. Box 264	Sunset	LA	70584	NO	318-662-5555	318-662-7294	

### Police Departments

Parish	Police Chief	Address	City	ST	Zip	COTP ZONE	Day Phone	Night Phone	FAX
St. Landry	A. Deville	P.O. Box 586	Washington	LA	70589	NO	318-826-3305	318-826-3024	
St. Martin	George Menard	101 Bernard Street	Breaux Bridge	LA	70517	MC	318-332-2186	318-332-1379	
St. Martin	Jerry Curry	P.O. Box 379	St. Martinville	LA	70582	MC	318-394-3001	318-394-5158	
St. Mary	Gerald Minor	P.O. Box 800	Baldwin	LA	70514	MC	318-923-4845	318-923-6182	
St. Mary	Ovay G. Rogers	400 Canton Street	Berwick	LA	70342	MC	504-384-7710	504-385-0407	
St. Mary	Frederick Roy	P.O. Box 700	Charenton	LA	70523	MC	318-923-4694	318-923-6852	
St. Mary	Henry Louviere	P.O. Box 257	Franklin	LA	70538	MC	318-828-1716	318-828-0414	
St. Mary	Randall L. Badeaux	P.O. Box 1670	Morgan City	LA	70380	MC			
St. Mary	James E. Sennette	P.O. Box 1150	Patterson	LA	70392	MC	504-395-6161	504-395-2216	
St. Tammany	Rodney Strain, Jr.	P.O. Box 596	Abita Springs	LA	70420	NO	504-892-0711	504-892-1029	
St. Tammany	Alfred Strain	P.O. Box 1059	Covington	LA	70433	NO	504-892-8500	504-892-6063	
St. Tammany	Ronald W. Holliday	P.O. Box 609	Folsom	LA	70437	NO	504-796-3300	504-796-5589	
St. Tammany	Duncan G. Boyer	P.O. Box 61	Madisonville	LA	70447	NO	504-845-3393		504-845-3636
St. Tammany	Thomas Buell	1870 Hwy. 190	Mandeville	LA	70448	NO	504-624-3122		
St. Tammany	B.A. Raynor	P.O. Box 1270	Pearl River	LA	70452	NO	504-863-5800		
St. Tammany	Ben O. Morris	2112 Sgt. Alfred Drive	Slidell	LA	70458	NO	504-646-4285	504-641-5432	
St. Tammany	Chief of Police	P.O. Box 899	Sun	LA	70463	NO			
Tangipahoa	James C. Ricks	P.O. Box 561	Amite	LA	70422	NO	504-748-6169	504-748-7367	
Tangipahoa	Ronnie Duvall	303 East Thomas Street	Hammond	LA	70401	NO	504-542-3500	504-664-3912	
Tangipahoa	Jesse Pingo	P.O. Box 191	Independence	LA	70443	NO	504-878-4188	504-878-4966	
Tangipahoa	Sammy Broyles	308 Avenue G	Kentwood	LA	70444	NO	504-229-6305	504-299-2209	
Tangipahoa	Tim Gideon	110 W. Hickory	Pontchatoula	LA	70454	NO	504-386-6548	504-386-2152	
Tangipahoa	Darrel Martin	P.O. Box 156	Tangipahoa	LA	70465	NO	504-229-8300		
Tangipahoa	Jimmy Sparacello	P.O. Box 308	Tickfaw	LA	70466	NO	504-345-4677	504-542-1716	
Tensas	Amos Anderson, Jr.	P.O. Box 477	Newellton	LA	71357	NO	318-467-5179		
Tensas	Rickey Jones	P.O. Box 217	St. Joseph	LA	71366	NO	318-766-3713		
Terrebonne	Norman Diaz	P.O. Box 1338	Houma	LA	70301	MC			
Terrebonne	Jack R. Smith	P.O. Box 6097	Houma	LA	70364	MC	504-873-6300	504-872-2000	
Union	Minor S. Patton	P.O. Box 186	Bernice	LA	71222	NO	318-285-0355	318-285-9519	
Union	Coleman P. Malone	301 S. East Street	Farmerville	LA	71241	NO	318-368-2226	318-368-8354	
Union	William Lum Farr	P.O. Box 294	Marion	LA	71260	NO	318-292-4715	318-292-4631	
Union	William Ogden	P.O. Box 44	Spearsville	LA	71277	NO	318-778-3737		
Vermilion	Mike Hardy	304 Charity Street	Abbeville	LA	70510	MC	318-893-2511	318-893-7087	
Vermilion	Purfey J. Richard	804 S. Hill	Erath	LA	70533	MC	318-937-5651	318-932-5087	
Vermilion	Robert Theriot	414 Main Street	Gueydan	LA	70542	PA	318-536-9307	318-536-9402	

### Police Departments

Parish	Police Chief	Address	City	ST	Zip	COTP ZONE	Day Phone	Night Phone	FAX
Vermilion	Tommy Guidry	413 N. Cushing	Kaplan	LA	70548	MC	504-643-8600	504-643-1737	
Vermilion	Warren Rost	P.O. Box 370	Maurice	LA	70555	MC	318-893-2540		
Vernon	Tony W. Gillespie	P.O. Box 129	Hornbeck	LA	71439	PA	318-565-4659	504-565-4369	
Vernon	J.B. Jeane, Jr.	P.O. Box 1267	Leesville	LA	71446	PA	318-238-0331	318-239-2617	
Vernon	Chief of Police	P.O. Box 306	New Llano	LA	71461	PA			
Vernon	James Bosley	P.O. Box 293	Rosepine	LA	70659	PA	318-463-8249	318-463-3659	
Vernon	Glen H. Stewart	P.O. Box 33	Simpson	LA	71474	PA	318-383-7792		
Washington	William Brignac, Jr.	P.O. Box 152	Angie	LA	70426	NO	504-986-2249		
Washington	Wayne Kemp	214 Arkansas Avenue	Bogalusa	LA	70427	NO	504-732-6209	504-732-2919	
Washington	Lynn M. Armond	P. O. Box 584	Franklinton	LA	70438	NO	504-839-4474	504-839-2886	
Webster	Claude W. Smith	P.O. Box 415	Cotton Valley	LA	71018	NO	318-832-4283	318-832-4272	
Webster	Billy M. Reeves	P.O. Box 595	Doyline	LA	71023	NO	318-745-2429	318-745-2292	
Webster	Spencer Owens	Rt. 1, Box 25	Heflin	LA	71039	NO	318-377-9848		
Webster	T. C. Bloxom, Jr.	P.O. Box 580	Minden	LA	71055	NO	318-377-1212		
Webster	Ray F. Weaver	P.O. Box 128	Sibley	LA	71073	NO	318-377-0345	318-377-0479	
Webster	Gary Sexton	Route 1, Box 20-A	Shongaloo	LA	71072	NO	318-846-2810		
Webster	Jerry Stephens	P.O. Box 398	Springhill	LA	71075	NO	318-539-2511	318-539-4269	
WBR	Ted Berthelot	P.O. Box 237	Addis	LA	70710	NO	504-687-4844	504-687-2429	
WBR	Louis J. Berthelot	P.O. Box 510	Brusly	LA	70719	NO	504-7492980	504-749-3111	
WBR	Gerald Gauthé	512 S. Jefferson	Port Allen	LA	70767	NO	504-343-5525	504-383-9543	
W. Carroll	Luther L. Jones	P.O. Box 667	Epps	LA	71237	NO	318-926-5538		
W. Carroll	Kenneth Green	P.O. Box 395	Kilbourne	LA	71253	NO	318-428-2774	318-428-2774	
W. Carroll	Archie Aultman	P.O. Box 1014	Oak Grove	LA	71263	NO	318-428-3275		
W. Carroll	C.T. Waits	P.O. Box 126	Pioneer	LA	71266	NO	318-428-2785		
W. Feliciana	Larry Peters, Sr.	P.O. Drawer 1021	St. Francisville	LA	70775	NO	504-635-4177		
Winn	James Martin	P.O. Box 27	Calvin	LA	71410	NO	318-727-8729	318-727-9704	
Winn	Gary M. Robertson	P.O. Box 174	Dodson	LA	71422	NO	318-628-7506		
Winn	Chief of Police	P.O. Box 73	Sikes	LA	71473	NO			
Winn	Cranford Jordan, Jr.	P.O. Box 145	Winnfield	LA	71483	NO	318-628-3511	318-628-7700	

### Police Departments

## Port Commissions

Parish	Port Commission	Address	City	ST	Zip	COTP ZONE	Day Phone	Night Phone	FAX
Caddo	Caddo-Bossier Port Commission	P.O. Box 52071	Shreveport	LA	71135	NO	318-861-4981	318-746-9291	318-869-2329
Calcasieu	L.C. Harbor & Terminal Dist.	P.O. Box AAA	Lake Charles	LA	71254	PA	318-439-3661		318-493-3523
East Carroll	Lake Providence Port Comm.	P.O. Box 348	Lake Providence	LA	71254	NO	318-559-2365		318-559-3688
Iberia	Port of Iberia District	P.O. Box 9986	New Iberia	LA	70562	MC	318-364-1065		318-364-3136
Lafourche	Gtr. Lafourche Port Commission	P.O. Box 490	Galliano	LA	70354	MC	504-632-6701	504-632-4111	504-632-6703
Madison	Madison Parish Port Comm.	Route 1 Box 351	Sondheimer	LA	71276	NO	318-574-2181	318-574-0673	318-574-2677
Orleans	Port Of New Orleans	P.O. Box 60046	New Orleans	LA	70160	NO	504-522-2551		504-524-4156
Plaquemines	Plaquemines Pt., Hb., & Ter. Dis	Route 1 Box 206	Braithwaite	LA	70040	NO	504-392-6690		504-682-0649
Pte. Coupee	Pointe Coupee Port Commission	Route 1 Box 151	Lettsworth	LA	70753	NO	504-492-3367		504-492-2193
Rapides	Alexandria Port Authority	P.O. Box 8278	Alexandria	LA	71306	NO	318-487-5675	318-442-6671	318-442-6734
St. Bernard	St. Bernard Pt., Hb., & Ter. Dis.	P.O. Box 1331	Chalmette	LA	70044	NO	504-277-8418	504-279-8251	504-277-8471
St. John	Port of South Louisiana	P.O. Box 909	LaPlace	LA	70069	NO	504-652-9278	504-536-3678	504-652-9518
St. Landry	Gtr. Krotz Sprgs. Port Comm.	P.O. Box 155	Krotz Springs	LA	70750	NO	318-566-8867	318-566-2244	318-566-8889
St. Mary	W. St. Mary Pt., Hb., & Ter Dis	P.O. Drawer 601	Franklin	LA	70538	MC	318-828-3410	318-828-1805	318-828-3411
Tangipahoa	S. Tangipahoa Port Commission	163 West Hickory	Ponchatoula	LA	70454	NO	504-386-9309		504-386-9389
Terrebonne	M. C. Harbor & Terminal Dist.	P.O. Box 1460	Morgan City	LA	70381	MC	504-384-0850		504-385-1931
Terrebonne	Terrebonne Port Commission	P.O. Box 724	Houma	LA	70361	MC	504-873-6432		504-873-6499
Vermilion	Abbeville Harbor & Term. Dist.	P.O. Box 507	Abbeville	LA	70510	MC	318-893-9465		318-898-0751
WBR	Gtr. Baton Rouge Port Comm.	P.O. Box 380	Port Allen	LA	70767	NO	504-342-1660		504-342-1666



## River Pilots

Parish	Association	Address	City	ST	Zip	COTP ZONE	24 Hr.Phone	FAX
Calcasieu	Lake Charles	710 W. Prien Lake Rd., Ste 201	Lake Charles	LA	70601	PA	318-436-0372	318-474-4573
Jefferson	Associated Federal Pilots	2315 N. Woodlawn Ave. Ste, 104	Metairie	LA	70001	NO	504-456-0787	504-456-0987
Jefferson	Baton Rouge	3900 River Road, Ste. 7	Jefferson	LA	70121	NO	504-832-1199	504-832-8920
Jefferson	Crescent River Port	8712 Hwy. 23	Belle Chasse	LA	70037	NO	504-392-8001	504-392-7598
Jefferson	New Orleans Bar Pilots	2955 Ridgelake Dr., Ste. 102	Metairie	LA	70002	NO	504-831-6615	504-831-4536
Lafourche	Captain Bobby Verret	120 East 39th St.	Cutoff	LA	70345	MC	504-632-3067	
Plaquemines	New Orleans Bar Pilots	Pilotown, La.	Pilotown	LA		NO	504-524-0844	504-522-7929

## Parish Sheriff Offices

Parish	Sheriff	Address	City	ST	Zip	COTP ZONE	24 Hr.Phone	FAX
Acadia	Kenneth G. Goss	P.O. Box 289	Crowley	LA	70526	MC	318-783-5616	318-788-0900
Allen	Hal Turner	P.O. Box 278	Oberlin	LA	70655	PA	318-639-4353	318-639-2855
Ascension	Harold Tridico	P.O. Drawer 268	Donaldsonville	LA	70346	NO	504-473-8671	504-473-8245
Assumption	Thomas Mabile	P.O. Box 69	Napoleonville	LA	70390	MC	504-369-7281	504-369-7281
Avoyelles	William Belt	102 Government Street	Marksville	LA	71351	NO	318-253-4000	318-253-4544
Beauregard	Bolivar Bishop	P.O. Box 370	DeRidder	LA	70634	PA	318-463-3281	318-463-6347
Bienville	Joe Storey	P.O. Box 328	Arcadia	LA	71001	NO	318-263-2215	318-263-7418
Bossier	Larry Dean	P.O. Box 8	Benton	LA	71006	NO	318-965-2203	318-965-9737
Caddo	Don Hathaway	501 Texas Street, Room 101	Shreveport	LA	71101	NO	318-226-6509	318-226-6589
Calcasieu	Wayne F. McElveen	P.O. Box V	Lake Charles	LA	70602	PA	318-491-3700	318-494-4500
Caldwell	Steven E. May	P.O. Box 60	Columbia	LA	71418	NO	318-649-2345	318-649-5226
Cameron	James R. Savoie	P.O. Drawer A	Cameron	LA	70631	PA	318-775-5111	318-775-7495
Catahoula	Joe Tom Trunzler	P.O. Drawer D	Harrisonburg	LA	71340	NO	318-744-5411	318-744-5568
Claiborne	Ken Volentine	613 East Main Street	Homer	LA	71040	NO	318-927-2011	318-927-9819
Concordia	Randy Maxwell	New Courthouse Building	Vidalia	LA	71373	NO	318-336-5232	318-336-5021
DeSoto	Hugh Bennett	P.O. Box 271	Mansfield	LA	71052	PA	318-872-3956	318-872-2304
EBR	Elmer B. Litchfield	P.O. Box 3277	Baton Rouge	LA	70821	NO	504-389-5055	504-389-5032
East Carroll	Dale Rinicker	P.O. Box 246	Lake Providence	LA	71254	NO	318-559-2800	318-559-3116
E. Feliciana	Randy Maglone	P.O. Box 207	Clinton	LA	70722	NO	504-683-8572	504-683-3823
Evangeline	Wayne Morein	Evangeline Parish Courthouse	Ville Platte	LA	70586	NO	318-363-2161	318-363-7390
Franklin	Eugene Parker	208 Main Street	Winnsboro	LA	71295	NO	318-435-4505	318-435-5810
Grant	L.R. Hataway	P.O. Box 187	Colfax	LA	71417	NO	318-627-3261	318-627-3418
Iberia	Errol Romero	P.O. Box 940	New Iberia	LA	70561	MC	318-369-3714	318-369-8406
Iberville	Freddie Pitre, Sr.	P.O. Drawer 231	Plaquemine	LA	70764	NO	504-687-5125	504-687-1947
Jackson	Van Beasley	500 E. Court St., Room 100	Jonesboro	LA	71251	NO	318-259-9021	318-259-8268
Jefferson	Harry Lee	3300 Metairie Rd., 3rd Floor	Metairie	LA	70001	NO	504-832-2301	504-832-2311
Jeff. Davis	Richard Edwards, Jr.	P.O. Box 863	Jennings	LA	70546	PA	318-824-3850	318-824-7723
Lafayette	Donald J. Breaux	P.O. Drawer 3508	Lafayette	LA	70502	MC	318-236-5611	318-236-5697
Lafourche	Craig J. Webre	P.O. Box 5608	Thibodaux	LA	70302	MC	504-448-2111	504-447-1854
LaSalle	R.W. Garifo	P.O. Box 70	Jena	LA	71342	NO	318-992-2151	318-992-8383
Lincoln	Wayne Houck	P.O. Box 2070	Ruston	LA	71273	NO	318-251-5111	318-251-5118
Livingston	Odom Graves	P.O. Box 850	Livingston	LA	70754	NO	504-686-2241	504-686-7615
Madison	C.R. Harmon, Jr.	Courthouse Building	Tallulah	LA	71282	NO	318-574-1831	318-574-5368

## Parish Sheriff Offices

Parish	Sheriff	Address	City	ST	Zip	COTP ZONE	24 Hr.Phone	FAX
Morehouse	Frank Carroll	Morehouse Parish Courthouse	Bastrop	LA	71220	NO	318-281-4141	318-283-1773
Natchitoches	Boyd Durr	P.O. Box 266	Natchitoches	LA	71457	NO	318-352-6432	318-352-7377
Orleans	Charles Foti, Jr.	2800 Gravier Street	New Orleans	LA	70119	NO	318-822-8000	318-821-3343
Orleans	Paul R. Valteau, Jr.	421 Loyola Avenue, #403	New Orleans	LA	70112	NO	504-523-6143	504-525-4912
Ouachita	Laymon Godwin	P.O. Box 1803	Monroe	LA	71210	NO	318-329-1200	318-329-1249
Plaquemines	I.F. Hingle	P.O. Box 67	Point-A-La-Hache	LA	70082	NO	504-392-6690	504-392-6690
Pointe Coupee	Preston Chustz	P.O. Box 248	New Roads	LA	70760	NO	504-638-5400	504-638-5403
Rapides	William Earl Hilton	P.O. Box 1510	Alexandria	LA	71301	NO	318-473-6700	318-449-9455
Red River	Buddy Huckabay	P.O. Box 375	Coushatta	LA	71019	NO	318-932-4221	318-932-6651
Richland	L Lorell Graham	100 S. Julia St., Room 113	Rayville	LA	71269	NO	318-728-2071	318-728-6454
Sabine	James A. Brumley, Jr.	P.O. Box 1440	Many	LA	71449	PA	318-256-9241	318-256-3409
St. Bernard	Jack A. Stephens	P.O. Box 168	Chalmette	LA	70044	NO	504-271-2504	504-277-6224
St. Charles	Johnny Marino	P.O. Box 426	Hahnville	LA	70057	NO	504-783-6237	504-783-6479
St. Helena	Eugene Holland	P.O. Drawer 456	Greensburg	LA	70441	NO	504-222-4413	504-222-6908
St. James	Willy Martin, Jr.	P.O. Box 83	Convent	LA	70723	NO	504-562-2210	504-562-2218
St. John Bap.	Lloyd B. Johnson	P.O. Box 1600	LaPlace	LA	70069	NO	504-652-9513	504-652-7916
St. Landry	Howard Zerangue	P.O. Box 390	Opelousas	LA	70570	NO	318-948-6516	318-948-9729
St. Martin	Charles A. Fuselier	P.O. Box 247	St. Martinville	LA	70582	MC	318-394-3012	318-394-5705
St. Mary	Huey P. Bourgeois	P.O. Box 571	Franklin	LA	70538	MC	318-828-1960	318-828-2749
St. Tammany	Patrick J. Canulette	P.O. Box 1120	Covington	LA	70434	NO	504-892-8181	504-892-1802
Tangipahoa	J. Edward Layrisson	P.O. Box 727	Amite	LA	70422	NO	504-748-8147	318-748-5449
Tensas	Jeff Britt	P.O. Box 318	St. Joseph	LA	71366	NO	318-766-3961	318-766-4291
Terrebonne	Jerry J. Larpetner	P.O. Drawer 1670	Houma	LA	70361	MC	504-876-2500	504-876-0274
Union	Bob Buckley	Union Parish Courthouse	Farmerville	LA	71241	NO	318-368-3124	318-368-2728
Vermilion	Raywood J. LeMaire	P.O. Box 307	Abbeville	LA	70510	MC	318-893-0871	318-898-9660
Vernon	Frank A. Howard	P.O. Box 649	Leesville	LA	71446	PA	318-238-1311	318-238-4987
Washington	Duane Blair	P.O. Box 668	Franklinton	LA	70438	NO	504-839-4468	504-839-6581
Webster	Royce McMahan	P.O. Box 877	Minden	LA	71055	NO	318-377-1515	318-377-5653
WBR	Randall J. Andre'	P.O. Box 129	Port Allen	LA	70767	NO	504-343-9234	504-344-1004
W. Carroll	Gary K. Bennett	P.O. Box 744	Oak Grove	LA	71263	NO	318-428-2331	318-428-8889
W. Feliciana	W.M. Daniel	P.O. Box 1844	St. Francisville	LA	70775	NO	504-635-3241	504-635-6947
Winn	James E. Jordan	P.O. Box 950	Winnfield	LA	71483	NO	318-628-4611	318-628-4611

### Parish Sheriff Offices

## Statewide Water intakes

Source Name/Waterbody	Name of the System	PWS ID Number	Nearest City Municipality	Lat	Long	River Mile	COTP ZONE	Directions to Site	Contact Person Telephone
Bayou LaFourche	Thibodaux Water Works	1057003	Thibodaux	29 47 57	90 49 12		MC	Bayou Lafourche, Bayou Rd. E. (LA308), Thibodaux	Marckle 504-446-7231
Sibley Lake	Natchitoches Water System	1069007	Natchitoches	31 45 11	93 06 35		NO	Northwest of intersection of La. Hwys. 1 & 6	Sampite 318-352-3404
Mississippi River	New Orleans - Algiers Water Works	1071001	New Orleans Algiers	29 56 28	90 03 17	95.8	NO		Russel 504-585-2400
Mississippi River	New Orleans - Carrollton Water Works	1071009	New Orleans	29 59 14	90 08 22	104.7	NO		Wells Jr. 504-865-0406
Bayou Desiard	Monroe Water System	1073031	Monroe	32 33 14	92 07 09		NO	Levee Drive	Massey 318-329-2395
Ouachita River	Monroe Water System	1073031	Monroe	32 31 45	92 07 47		NO	Across levee at end of Spruce Street	Massey 318-329-2395
Mississippi River	Belle Chasse Water Dist.	1075001	Belle Chasse	295108	895900	75.7	NO		Gorenflo 504-392-4177
Mississippi River	Dalcour Water Works Dist.	1075004	Braithwaite	295145	895530	80.9	NO		Gorenflo 504-392-4177
Mississippi River	Port Sulphur Water Dist.	1075006	Port Sulphur	293424	894820	49.2	NO		Gorenflo 504-392-4177
Toledo Bend	Many Water System	1085016	Many	31 31 35	93 36 51		PA	1 Mile Northwest of treatment plant	Freeman 318-256-3657
Toledo Bend	Pirates Cove Water Works	1085022	Florien	31 16 45	93 34 38		PA	North of treatment plant	Pruett 318-397-2835
Toledo Bend	EBARB Water System	1085043	Noble	31 25 60	93 40 42		PA	Highway 191 South of Highway 6	Pruett 318-397-2835
Toledo Bend	EBARB Water System	1085043	Noble	31 38 17	93 45 40		PA	Hwy 191--5.4 Mi. W of Hwy 482--N. through map	Pruett 318-397-2835
Toledo Bend	Pendleton Water System	1085046	Many	32 29 15	93 42 40		PA		Harter 318-256-3804
Toledo Bend	Red's Point Water System	2085029	Florien	31 14 37	93 35 03		PA	Toledo Bend Reservoir	Harless 318-565-4256
Mississippi River	St. Bernard WW Dist.	1087001	Chalmette	29 55 36	89 58 06	87.9	NO		Lombardo 504-271-6973
Mississippi River	Domino Sugar Corporation	2087001	Arabi	29 56 38	90 00 05	90.8	NO	Mississippi River at Arabi	Goodrow 504-271-5331
Mississippi River	St. Charles Water Dist. #1	1089001	New Sarpy	29 59 08	90 23 53	120.6	NO	River Rd. at New Sarpy	Spiers 504-783-5110
Mississippi River	St. Charles Water Dist. #2	1089002	Luling	29 56 03	90 21 36	120.6	NO	River Rd. at Luling	Troxler 504-783-5110

## Statewide Water Intakes

Source Name/Waterbody	Name of the System	PWS ID Number	Nearest City Municipality	Lat	Long	River Mile	COTP ZONE	Directions to Site	Contact Person Telephone
Mississippi River	St. Charles Water Dist. #2	089002	Luling	29 55 54	90 21 48	120.6	NO		Troxler 504-783-5110
Mississippi River	St. Charles Water Dist. #2	1089002	Luling	29 55 54	90 21 48	120.6	NO		Troxler 504-783-5110
Mississippi River	Colonial Sugar Co. Inc	1093001	Gramercy	30 02 44	90 40 55	146.3	NO	Hwy 18 River Rd.	Wilson 504-869-8580
Mississippi River	Gramercy Water Works	1093002	Gramercy	30 02 36	90 41 07	146.7	NO	Hwy 18 Gramercy River Rd.	Duhe(504-869-8580
Mississippi River	Lutcher Water Works	1093003	Lutcher	30 02 15	90 41 35	147.4	NO	Off Hwy. 18 River Rd.	Dupuy 504-869-5635
Mississippi River	St. James Water Dist. #1	1093004	Convent	30 00 21	90 47 49	154.1	NO	Hwy 18 River Rd.	Weber 504-265-6008
Mississippi River	St. James Water Dist. #2	1093005	Vacherie	30 00 06	90 47 13	152.2	NO	Hwy 44 and River Rd.	Weber 504-265-6008
Mississippi River	St. John Water Dist. #2	1095002	Edgard	30 02 50	90 34 45	139.3	NO	Hwy 44 River Rd. Edgard	Weber 504-535-2259
Mississippi River	St. John Water Dist. #1	1095003	Laplace	30 03 21	90 34 50	139.3	NO	River Rd. at Garyville	Accardo 504-652-9569
Mississippi River	Slaglobalplex Terminal	2095002	Reserve	30 03 18	90 34 08		NO	River Road	Harvey 504-536-6124
Mississippi River	El Dupont De Nemours Co.	2095003	Laplace	30 03 00	90 34 00	136.0	NO		Dykstra 504-536-5213
Mississippi River	Marathon Petroleum Co.	2095008	Garyville	30 03 06	90 35 45	140.0	NO		Veron 504-535-2241
Atchafalaya River	Berwick - Bayou Vista Water Works	1101002	Berwick	29 43 27	91 14 25		NO	Behind Water Plant	Tidwell 504-395-2747
Bayou Teche	City of Franklin WS	1101003	Franklin	29 47 52	92 29 51		MC		Adams 318-828-3631
Intercoastal Canal	Morgan City Water System	1101005	Morgan City	29 43 04	91 11 16		MC	Lake Palourde by Park	Stockwell 504-385-1770
Atchafalaya	Morgan City Water System	1101005	Morgan City	29 42 28	91 13 50		MC	River Front Franklin St.)	Stockwell 504-385-1770
LA 70 (Dwayne)	Morgan City Water System	1101005	Morgan City	29 43 27	91 11 26		MC	Across Levee Seawall	Stockwell 504-385-1770
L Atchafalaya	Patterson Water System	1101006	Patterson	29 41 52	91 18 05		MC	Bayou Teche Intake Adjacent to Plant 1308 Main Street	Cortez 504-395-8310
Bayou Boeuf	St. Mary Parish WW Dist. #3	1101009	Amelia	29 41 01	91 06 05		MC		Tabor 318-631-2907
Six Mile Lake	St. Mary Parish WW Dist.	1101010	Centerville	29 45 52	91 23 44		MC	Across Levee Adjacent to Plant	Miller

### Statewide Water Intakes

Source Name/Waterbody	Name of the System	PWS ID Number	Nearest City Municipality	Lat	Long	River Mile	COTP ZONE	Directions to Site	Contact Person Telephone
	#5								318-836-5831
Mississippi River	Peoples Water Co.-Donaldsonville	1005035	Donaldsonville	30 06 24	90 59 31	175.5	NO	Head Waters of Bayou Lafourche from Mississippi River	Redmond 504-473-7603
	Allied Signal Chemical	2005001	Geismar	30 13 02	91 03 05	187.0	NO	Intake @ Mile 187.0 AHP Mississippi River	Cheuvront 504-642-2792
	Shell Chemical Co.	2005034	Geismar	30 10 30	91 00 05	183.0	NO	Mississippi River	Morril 504-379-6320
	Ormet Corporation	2005165	Burnside	30 07 45	90 55 02		NO		Temple 504-473-0774
Bayou Lafourche	Assumption Parish WW Dist 1	1007001	Napoleonville	29 56 48	91 00 53		MC	Hwy. 308 at Lockport	Aucoin 504-526-8842
Caddo Lake	Blanchard Water System	1017006	Blanchard	32 41 42	93 58 50		NO	West of Mooringsport	Kent(318-929-2125
Caddo Lake	East Mooringsport WS	1017010	Mooringsport	32 42 09	93 56 29		NO	200 Ft. North of Treatment Plant	Harrison 318-996-7536
Caddo Lake	Mooringsport Water Sys.	1017023	Mooringsport	32 41 39	93 57 36		NO	North of Water Plant and Town Hall	Nichols 318-996-7661
Caddo Lake	Oil City Water System	1017026	Oil City	32 43 60	94 01 19		NO	Jeems Bayou	Norris 318-995-7177
Cross Lake	Shreveport Water System	1017031	Shreveport	32 30 30	93 47 43		NO	Main Intake on Cross Lake	Beard 318-226-6250
Cross Lake	Shreveport Water System	1017031	Shreveport	32 30 46	93 47 54		NO	McNeil Spillway	Beard 318-226-6250
Caddo Lake	Shreveport Water System	1017031	Shreveport	32 32 05	93 47 25		NO	North of Dam on Cross Lake	Beard 318-226-6250
Caddo Lake	Shreveport Water System	1017031	Shreveport	32 48 03	93 56 17		NO	E. of Hwy 1 Bridge Over Caddo Lake	Beard 318-226-6250
Carrizo-Wilcox	Vivian Water System	1017037	Vivian	32 52 15	93 58 13		NO	Highway 1 North of Vivian	Brown 318-375-2412
Caddo Lake	Vivian Water System	1017037	Vivian	32 52 15	93 59 13		NO	Caddo Lake/Jeems Bayou Near Akla Pump Station	Brown 318-375-2412
Caddo Lake	East Cove Utilities WS	1017050	Mooringsport	32 42 14	93 55 22		NO	End of East Cove Lane	Caldwell 318-996-6162
Caddo Lake	East Cove	1017050	Mooringsport	32 42 03	93 55 19		NO	Crouch Dam Road Near Dam	Caldwell 318-996-6162
Margo Bend	Ferriday, Town of	1029005	Ferriday	31 35 38	91 30 13		NO	Marengo Bend, Ridgecrest, LA	Peek(318-757-3462
Sabine River	Logansport Water System	1031008	Logansport	31 58 34	94 00 23		PA		Freeman 318-697-

### Statewide Water Intakes

Source Name/Waterbody	Name of the System	PWS ID Number	Nearest City Municipality	Lat	Long	River Mile	COTP ZONE	Directions to Site	Contact Person Telephone
Toledo Bend	Mansfield Water System	1031009	Mansfield	31 53 40	93 53 52		PA	Near Circle Drive Marina	Cornett 318-872-0406
Carrizo-Wilcox	Mansfield Water System	1031009	Mansfield	32 07 23	94 42 02		PA	Hwy. 175--5 miles North of Mansfield	Cornett 318-872-0406
Carrizo-Wilcox	Mansfield Water System	1031009	Mansfield	32 07 39	93 41 19		PA	Hwy. 175--5 miles North of Mansfield, NE of No. 1	Cornett 318-872-0406
Carrizo-Wilcox	Mansfield Water System	1031009	Mansfield	32 07 33	93 40 53		PA	Hwy. 175--5 miles North of Mansfield, E of No. 2	Cornett 318-872-0406
Carrizo-Wilcox	Mansfield Water System	1031009	Mansfield	32 07 26	93 42 28		PA	Hwy. 175--5 miles North of Mansfield	Cornett 318-872-0406
Carrizo-Wilcox	Mansfield Water System	1031009	Mansfield	32 02 58	93 42 03		PA	End of North Hills Drive	Cornett 318-872-0406
Carrizo-Wilcox	Mansfield Water System	1031009	Mansfield	32 02 24	93 42 34		PA	Behind Jail	Cornett 318-872-0406
Carrizo-Wilcox	Mansfield Water System	1031009	Mansfield	32 02 42	93 42 46		PA	Hunt Road North Hills Drive	Cornett 318-872-0406
Carrizo-Wilcox	Mansfield Water System	1031009	Mansfield	32 00 57	93 43 07		PA	South of Mansfield Town Hall	Cornett 318-872-0406
Georgetown Res.	Georgetown Water Supply	1043004	Georgetown	31 45 37	92 22 51		NO	Behind Georgetown High School	Alwhite 318-827-5813
Georgetown Res.	Georgetown Water Supply	1043004	Georgetown	31 45 37	92 22 51		NO	Behind Georgetown High School	Alwhite 318-827-5813
Mississippi River	DOW, USA La Division	2047003	Plaquemine	30 18 45	91 13 35	209.6	NO	Intake Pumps @ Miss. Riv. on Dow Dock	LeBlanc 318-389-1827
Mississippi River	E. Jefferson WW Dist #1	1051001	Jefferson	29 57 09	90 09 44	105.4	NO	River Road Behind Water Plant	Koffskey 504-838-4300
Mississippi River	Gretna Water Works	1051003	Gretna	29 55 24	90 03 39	96.7	NO	River Rd.	Laughlin 504-363-1540
Mississippi River	W. Jefferson WW Dist. #2	1051004	Harvey	29 54 23	90 05 57	99.1	NO		Koffskey 504-838-4300
Mississippi River	Westwego Water Works	1051005	Westwego	29 54 54	90 08 25	101.5	NO		Adams(504- 341-2828
Bayou Lafourche	Lafourche Water Dist #1	1057001	Lockport	29 46 56	90 46 51		MC	Hwy. 1 North Plant Raceland	Billot(504-537-3191
	Lockport Water Works	1057001	Lockport	29 38 49	90 32 16		MC	Hwy 308 Mathews	Hargis 504-532-3191
Bayou Lafourche	Lockport Water Works	1057002	Lockport	29 38 49	90 32 16		MC	Raw Water Intake--Bayou Lafourche	Hargis 504-532-3191
Grand Lake	St. Mary Parish WW Dist.	1101011	Charenton	29 53 49	91 31 22		MC	Charenton (Surface Water)	Chauvin

### Statewide Water Intakes

Source Name/Waterbody	Name of the System	PWS ID Number	Nearest City Municipality	Lat	Long	River Mile	COTP ZONE	Directions to Site	Contact Person Telephone
	#6								318-923-7512
Atchafalaya Basin	St. Mary Parish WW Dist. #6	1101011	Charenton	29 54 06	91 31 12		MC	End of Grey Eagle Road	Chauvin 318-923-7512
Lake Bruin	Lake Bruin Water Dist.#1	1107001	St. Joseph	31 56 54	91 12 34		NO	Parish Road 606	Kirkpatrick 318-766-3604
Lake Bruin	Lake Bruin Water System	1107002	Newellton	32 00 26	91 12 32		NO	Hwy 604, Lake Bruin	Pipes(318-766-4763
Lake Bruin	Newellton Water System	1107003	Newellton	32 00 16	91 14 32		NO	Lake Bruin	Preis(318-467-5050
Lake Bruin	Tensas Water Dist. Assn.	1107009	Newellton	31 58 57	91 15 21		NO	Lake Bruin West	Capdepon 318-467-5863
Bayou Lafourche	Shriever WTP Service Are	1109002	Houma	29 44 41	90 46 05		MC	Low Land Road	Mattingley 504-868-1242

### Statewide Water Intakes



## Tribal Governments

Parish	Tribe/Chairman	Address	City	ST	Zip	COTP ZONE	Day Phone	FAX
Avoyelles	Earl Barby, Chairman Tunica/Biloxi Tribe**	P.O. Box 331	Marksville	LA	71351	NO	318-253-9767	
EBR	Jim Rainwater, Chairman LA Band of Choctaws*	15212 Hubbs Road	Pride	LA	70770	NO	Unlisted	
Jefferson Davis	Lovelin Poncho, Chairman Coushatta Tribe**	P.O. Box 818	Elton	LA	70532	PA	318-584-2261	
Lafourche	Laura Billiot, Chairperson United Houma Nation*	20986 Highway 1	Golden Meadow	LA	70357	MC	504-475-6640	
LaSalle	Jerry Jackson, Chairman Jena Band of Choctaws**	P.O. Box 14	Jena	LA	71432	NO	318-992-2717	
Natchitoches	Rufus Davis, Chairman Caddo Tribe*	Route 2, Box 246	Robeline	LA	71469	NO	318-472-8680	
Rapides	Donald Tyler, Chairman Clifton Choctaw Tribe*	P.O. Box 32	Gardner	LA	71431	NO	318-793-4253	
Sabine	Tommy Bolton, Chairman Choctaw-Apache*	P.O. Box 858 (Billy Road)	Zwolle	LA	71486	PA	318-645-2744	
St. Mary	Ralph Darden, Chairman Chitimacha Tribe**	P.O. Box 661	Chrenton	LA	70523	MC	318-923-7215	

\*\*Federal recognition

\*State recognition

## Wildlife Rehabilitation

Company	Address	City	Parish	ST	Zip	Day Phone	Night Phone	FAX
International Bird Rescue Center				CA		415-841-9086		
Clean Gulf Association		Morgan City	Terrebonne	LA		504-364-6700		
Tri-State Bird Rescue & Research Lab		Wilmington		DE		302-757-9543		

## **G. Special Forces**

### **G.1 Coast Guard National Strike Force**

The National Strike Force (NSF) was created in 1973 as a Coast Guard staffed Special Force. This special force assists Federal On-scene Coordinator (FOSC) respond to potential and actual oil and hazardous material spills as directed by the National Contingency Plan (NCP). The NSF is a unique, highly trained cadre of Coast Guard professionals who maintain and rapidly deploy with specialized equipment in support of FOSC's preparation and response to oil and hazardous substance incidents in order to prevent adverse impact to the public and reduce environmental damage. NSF capabilities include:

- (1) responding with trained personnel and specialized equipment to prevent, contain and/or remove spills of oil and releases of hazardous substances;
- (2) providing spill management expertise;
- (3) assisting with response planning and consultation;
- (4) conducting operational training in oil and chemical spill response techniques and equipment usage;
- (5) coordinating, conducting, and evaluating the National Preparedness for Response Exercise Program (PREP);
- (6) identifying, locating, and assisting in the transportation of specialized equipment needed for spill response; and
- (7) providing support from the Public Information Assist Team (PIAT) to FOSC's during pollution responses.

The National Strike Force is composed of four units including three, 38 member Strike Teams.

- (1) Atlantic Strike Team located in Fort Dix, New Jersey, (609) 724-0008;
- (2) Gulf Strike Team located in Mobile, Alabama, (334) 639-6601;
- (3) Pacific Strike Team located in Novato, California (415) 883-3311.
- (4) National Strike Force Coordination Center (NSFCC) which is located in Elizabeth City, North Carolina at (919) 331-6000.

Upon receiving a request, personnel and equipment will be deployed to the scene in the most expeditious manner possible. This may involve over-the-road transport: all three Strike Teams have tractor-trailer rigs which give them rapid deployment capabilities. In the event air transportation of equipment is required, aircraft support will be coordinated by the appropriate Area Commander.

By requesting assistance from any one Strike Team, an FOSC immediately gains access to the entire National Strike Force personnel roster and equipment inventory. Each team maintains a state of readiness which enables them to dispatch two members immediately, four members within two hours, and up to twelve members within six hours as the circumstances of the incident dictate. Equipment would be dispatched within four hours of a request for assistance.

Since response support is time critical, early notification of Strike Team assistance of potential assistance will allow the teams to begin logistics planning even before a formal request is made.

## Logistical Considerations

Strike Teams make every effort to be as logistically independent as possible, however, assistance may be required from the FOSC in arranging the following support:

- (1) Heavy lifting equipment, such as cranes and forklifts capable of handling a 16,000 lb. containment barrier box;
- (2) Fork extensions for forklift;
- (3) Small boats, vessels of opportunity;
- (4) Tractor-trailer rigs;
- (5) Electrical power, landlines for telephones and computers, potable water supply and fuel supply for command posts.

Specific logistic needs will be clarified during the initial request for assistance and these needs vary, dependent upon the incident and location. Strike Teams attempt to minimize the incident and location. Strike Teams attempt to minimize the effort by the FOSC's staff required to arrange support. However, the local knowledge of the FOSC's staff may be relied upon by the Strike Teams to make reasonable decisions regarding logistics.

### G.2 U.S. Coast Guard Public Information Assist Team

The Public Information Assist Team (PIAT) is an element of the NFSCC staff which is available to assist OSC's to meet the demands for public information during a response or exercise. Its use is encouraged any time the OSC requires outside public affairs support. Requests for PIAT assistance may be made through the NSFCC (919) 331-6000.

### G.3 U.S. Coast Guard District Response Group and District Response Advisory Team

The District Response Group (DRG) is a framework within each Coast Guard District to organize district resources and assets to support USCG OSCs during a response to a pollution incident. DRGs assist the OSC by providing technical assistance, personnel, and equipment, including the Coast Guard pre-positioned equipment. Each DRG consists of all Coast Guard personnel and equipment within the district including the District Response Advisory Team (DRAT) that is available to provide support to the OSC in the event that a spill exceeds local response capabilities. The DRAT has personnel specifically trained in pollution fund management, equipment, and environmental assessment.

### G.4 U.S. Navy

The U.S. Navy (USN) is the Federal agency most knowledgeable and experienced in ship salvage, shipboard damage control, and diving. The USN has an extensive array of specialized equipment and personnel available for use in these areas as well as in specialized oil containment, collection, and removal equipment.

The Supervisor of Salvage (SUPSALV) can provide salvage expertise and maintains a warehouse on each coast stockpiled with salvage and response gear. Request for USN assistance is made through the OSC or RRT.

### G.5 NOAA Scientific Support Coordinator

The National Oceanic and Atmospheric Administration (NOAA) Scientific Support Coordinator's (SSC) are the principal advisor to the U.S. Coast Guard OSC for the scientific

issues, communication with the scientific community, and coordination of requests for assistance from State and Federal agencies regarding scientific issues. The SSC leads a scientific team and strives for a consensus on differing opinions are communicated to the OSC. The SSC can also assist the OSC with information relating to spill movements and trajectories. The NOAA SSC serves as the OSC's liaison between damage assessment data collection operations. The SSC leads the synthesis and integration of environmental information required for spill response decisions in support of the OSC, coordinating with the State representative, appropriate trustees and other knowledgeable local representatives.

#### **G.6      EPA Environmental Response Team**

The EPA's ERT has expertise in treatment, biology, chemistry, hydrology, geology, and engineering. The ERT can provide the OSC access to special equipment to deal with chemical releases, and can provide the OSC with advice concerning hazard evaluation, multimedia sampling and analysis, risk assessment, on site safety, cleanup techniques, water supply decontamination and protection, use of dispersants, environmental assessment, degree of cleanup required, and the disposal of contaminated materials. The ERT also offers various training courses to prepare response personnel.

#### **G.7      Agency for Toxic Substance and Disease Registry**

The Agency for Toxic Substance and Disease Registry (ATSDR) maintains appropriate disease/exposure registries, provides medical care and testing of individuals during public health emergencies, develops, maintains, and informs the public concerning the effects of toxic substances, maintains a list of restricted or closed areas due to contamination, conducts research examining the relationship between exposure and illness, and conducts health assessments at contaminated sites.

The ATSDR also assists the EPA in identifying most hazardous substances at CERCLA sites, develops guidelines for toxicological profiles of hazardous substances, and develops educational materials related to the health effects of toxic substances. ATSDR resources are an important tool for the OSC to use in assessing the possible effects of an environmental emergency on the public's health. The Agency's 24-hour telephone number is: (404) 639-0615

### **H. Cooperatives and Associations**

#### **H.1      Marine Spill Response Corporation**

The Marine Spill Response Corporation (MSRC) is a mutual benefit corporation organized exclusively to promote the welfare of the public by mitigating environmental damage to the coastal and certain upstream waters of the United States. MSRC accomplishes this goal by rendering its best efforts to assist the person responsible for the cleanup to contain, cleanup, and mitigate oil spills determined to be in excess of local response capability. MSRC has in place five regional (nationwide) response centers and various pre-positioned sites.

MSRC response resources were acquired with grants provided by the Marine Preservation Association (MPA). MPA is an independent, not-for-profit corporation whose members include oil companies, shippers, and receivers of oil, and others who pay dues based upon the amount of oil they handle in the marine environment. MPA members have entered into contracts with MSRC for certain response resources that they may cite as contracted resources in their state and Federal spill contingency plans. MSRC generally may not be cited for average most probable spills because these spills are within local capability and the applicable rules have response time requirements which MSRC is not designed or equipped to meet.

Information on the type, amount, storage location, and other details regarding MSRC's resources made available under the MSRC Service Agreement appear in MSRC's application for Oil Spill Removal Organization (OSRO) Classification submitted to the U.S. Coast Guard. Copies of this application are available upon request from MSRC. The OSRO application contains a description of MSRC resources available to meet U.S. Coast Guard response planning requirements.

MSRC may respond to spills beyond local capability of non-members through an agreement with the U.S. Government or if the spill is under 1,200 barrels, directly with a non-member by providing response equipment and/or equipment operator/maintenance personnel only.

## H.2 Clean Gulf Associates

Clean Gulf Associates (CGA) is an industry cooperative formed by Gulf of Mexico oil producing companies. Their cooperation has resulted in an impressive array of state-of-the-art spill containment and recovery equipment being staged at several locations throughout Louisiana. This equipment is available to association members at a very low rate, or to non-members for a significantly higher rate. The U.S. Coast Guard may procure CGA equipment by contracting through Haliburton Services and will be charged the non-member rate.

CGA may be contacted at (318) 837-7400. In the event this number is inoperable, CGA can also be reached by contacting Haliburton Services in Morgan City at (504) 380-2100 or (800) 444-8302, or by contacting any Haliburton office in the United States. Listed below are the locations of CGA equipment staging areas.

- (a) Grand Isle, Venice, Intercoastal City, Cameron, and Houma, Louisiana
- (b) Theodore, Alabama
- (c) Panama City, Florida
- (d) Galveston, Port Aransas, and Fulton, Texas

## H.3 National Response Corporation

The National Response Corporation (NRC), a wholly owned subsidiary of SEACOR Holdings, Inc. (NASDAQ:CKOR), is a for profit national Oil Spill Removal Organization (OSRO) which provides emergency spill response and regulatory compliance services to the oil and shipping industries worldwide. NRC holds a USCG classification, Level "E", in the Rivers/Canals, Inland/Nearshore and Offshore/Open Ocean operating environments as defined by the Oil Pollution Act of 1990 (OPA'90).

NRC's unique and cost conscious approach is supported by in-house expertise,, a vast amount of specialized response resources and a highly skilled Independent Contractor Network (ICN). Presently, the ICN is comprised of 54 emergency response and spill clean-up companies located in over 130 locations throughout our Area of Service. These contractors have been selected by NRC after a review of their resources, capabilities and experience. NRC then placed their own equipment, including shallow water portable barges, boom, high capacity skimming systems, inland workboats, vacuum transfer units and mobile communication centers, at the ICN locations. NRC resources also include a Marine Resource Network which consists of thirteen Oil Spill Response Vessels (OSRVs) which are strategically positioned throughout our Area of Service to meet the planning requirements of OPA '90.

NRC provides its Clients with the ability to quickly respond to a spill of any size. Responses are initiated through NRC's International Operations Center (IOC), which is manned 24 hours a day, seven days a week by full-time NRC employees. This organizational structure and pool of available resources allows NRC to mount a massive response, as necessary, through the cascading of personnel and equipment to the site of the incident. Once on-scene, NRC's logistics and communications specialists ensure that the entire response effort progresses efficiently and cost effectively. As a leading national OSRO, NRC offers proven experience with successful response operations to over 140 oil spills.

In addition to proven response and compliance services, NRC provides a wide array of value added services to our Clients, who include Shipowners, Barge Operators, Refiners, Terminals, Utilities, Pipelines and Offshore Production Platforms from 43 countries around the world. Presently, NRC is listed in over 2,500 spill response plans filed with both the U.S. Coast Guard and U.S. EPA as the plan holder's primary and contractual OSRO.

NRC emphasizes readiness, true capability, and customer satisfaction. For additional information regarding the services NRC offers, please contact NRC's Corporate Headquarters by phone at (516) 369-8644 or by Fax at (516) 369-4908. For oil spill emergencies please call (800) 899-4672.

#### H.4 Strategic Petroleum Reserve

The Strategic Petroleum Reserve (SPR) is operated under contract by Boeing Petroleum Services, Inc. It maintains oil pollution response equipment at Weeks Island. This equipment is available to the pre-designated FOSC on a cost reimbursement basis in the event of a spill that exceeds the capabilities of commercial contractors and other resources.