

Southeast Louisiana Area Contingency Plan

Sensitive Site Index

The following compilation of sensitive sites is a result of the hard work of Morgan City Area Stakeholders. The sites contained within this report will play a significant role in the development of the Geographic Response Plans, a geographic based response plan to oil and hazardous material releases.

Any modifications or additions to this set of data is welcomed and encouraged. Please contact the USCG MSU Morgan City Contingency Planning Specialist to make any submissions.



Southeast Louisiana ACP

Vermilion Parish Index Map



LATANIER BAYOU QUAD

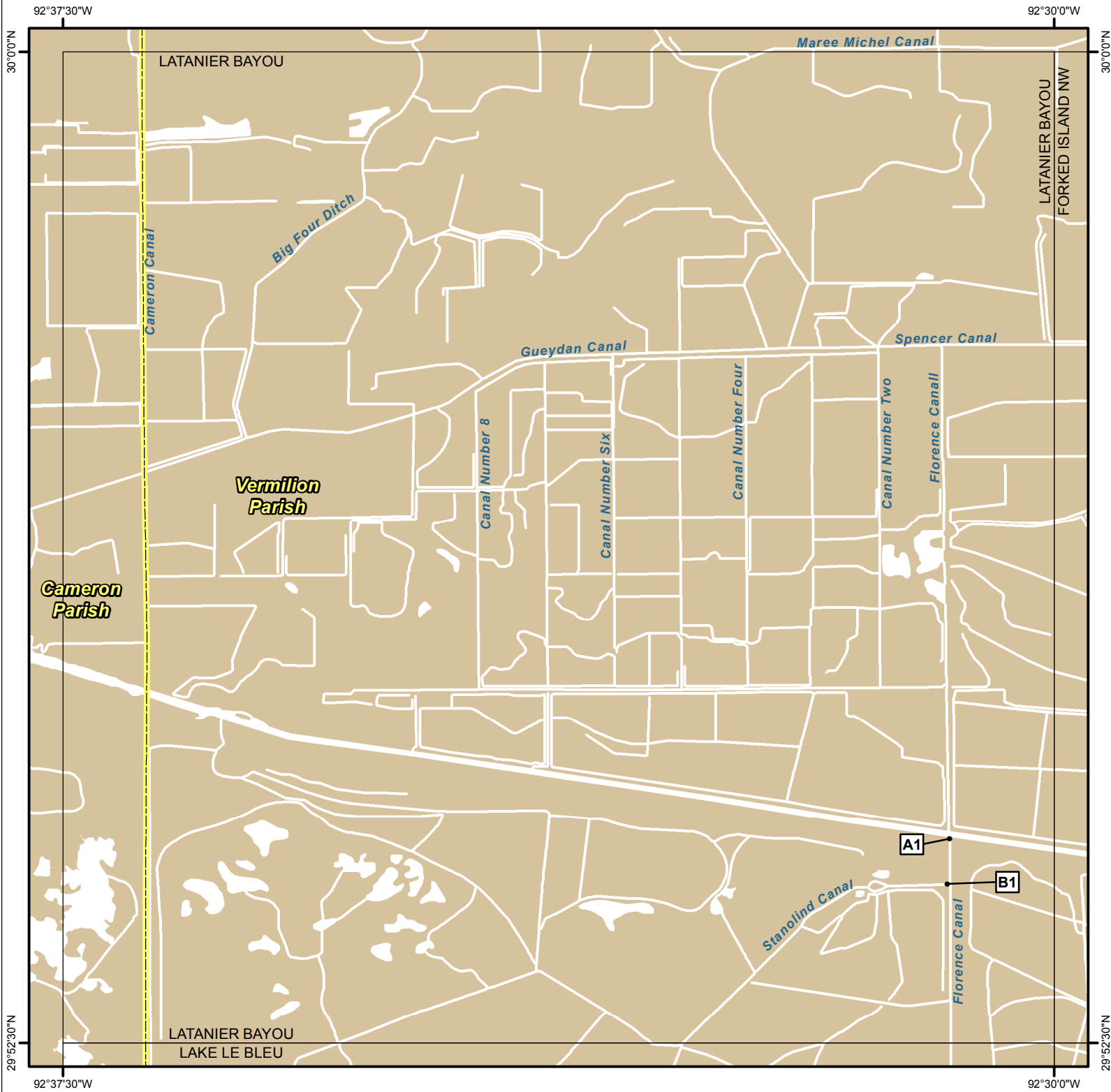

Legend

- GRP Sites
- Quad Boundaries
- Parish Boundaries

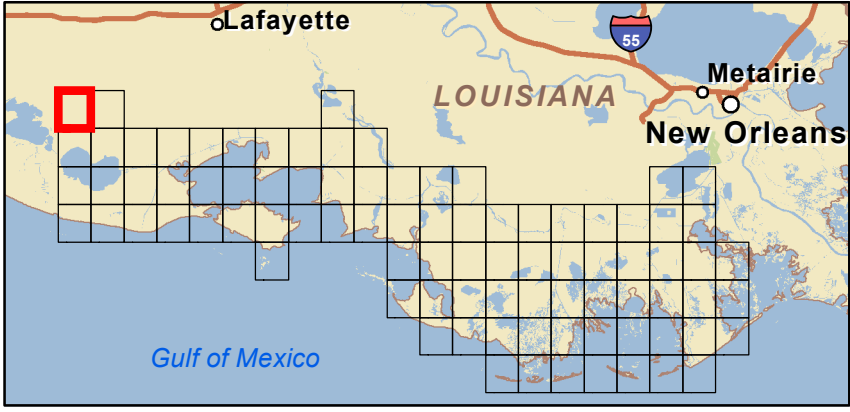
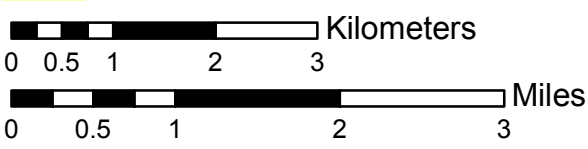

Site Information: A1		Location Information	
Name: Canal at Intracoastal Waterway		Parish:	Vermilion
		Quad Name:	Latanier Bayou
Priority: A		Quad Number:	2909204
Site Alias: N/A		Mile Marker:	184.4
		Managed (Y/N)?:	Y - Wildlife Area
Site Description: State Property part of White Lake Wetlands Conservation Area		Latitude:	29° 54' 02.623" N
		Longitude:	92° 30' 47.487" W
Response Considerations			
Site Strategy: Exclusion Booming		Site Strategy Comments:	
Site Waterbody Type: Narrow Channel			
Current Wave Action: Currents <1 kt			
Waterbody Opening: < 500 ft			
Resources At Risk			
ESI Code: 10C		Resources At Risk Comments: Sensitive habitat and reintroduction site for whooping cranes	
ESI Description 10C: Freshwater swamps			
Contact Information			
Contact: LDWF		Special Contact:	
Site Statistics			
Submitted By DEQ-Shane Miller and Steve Lorio		State Submitter: DEQ-Shane Miller and Steve Lorio	
Submit Date: 2013.04.16		State Comments: Sensitive Habitat	

Site Information: B1		Location Information	
Name: White Lake Wetlands Conservation		Parish:	Vermilion
		Quad Name:	Latanier Bayou
Priority: B		Quad Number:	2909204
Site Alias: N/A		Mile Marker:	
		Managed (Y/N)?: Y - Wildlife Area	
Site Description: State Property part of White Lake Wetlands Conservation Area		Latitude:	29° 53' 42.086" N
		Longitude:	92° 30' 48.395" W
Response Considerations			
Site Strategy: Exclusion Booming		Site Strategy Comments:	
Site Waterbody Type: Narrow Channel			
Current Wave Action: Currents <1 kt			
Waterbody Opening: < 500 ft			
Resources At Risk			
ESI Code: 10C		Resources At Risk Comments: Sensitive habitat and reintroduction site for whooping cranes	
ESI Description 10C: Freshwater swamps			
Contact Information			
Contact: LDWF		Special Contact:	
Site Statistics			
Submitted By LDWF-DJ Garland and Cassidy Lejeune		State Submitter: LDWF/Lafourche Parish	
Submit Date: 2013.04.16		State Comments:	

FORKED ISLAND NW QUAD



Legend

- GRP Sites
- Quad Boundaries
- Parish Boundaries

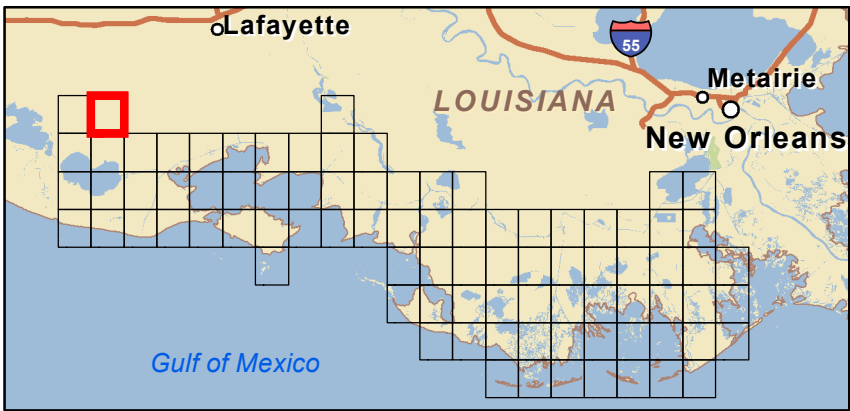

Site Information: A1		Location Information	
Name: Canal at Intracoastal Waterway	Parish:	Vermilion	
	Quad Name:	Forked Island NW	
Priority: A	Quad Number:	2909205	
Site Alias: N/A	Mile Marker:	178.6	
	Managed (Y/N)?:	N	
	Latitude:	29° 53' 10.145" N	
Site Description: Sensitive Habitat	Longitude:	92° 24' 50.923" W	
Response Considerations			
Site Strategy: Exclusion Booming		Site Strategy Comments:	
Site Waterbody Type: Narrow Channel			
Current Wave Action: Currents <1 kt			
Waterbody Opening: < 500 ft			
Resources At Risk			
ESI Code: 10B		Resources At Risk Comments:	
ESI Description 10B: Freshwater marshes			
Contact Information			
Contact: N/A		Special Contact:	
Site Statistics			
Submitted By DEQ-Shane Miller and Steve Lorio		State Submitter: DEQ-Shane Miller and Steve Lorio	
Submit Date: 2013.04.16		State Comments: Sensitive Habitat	

LAKE LE BLEU QUAD

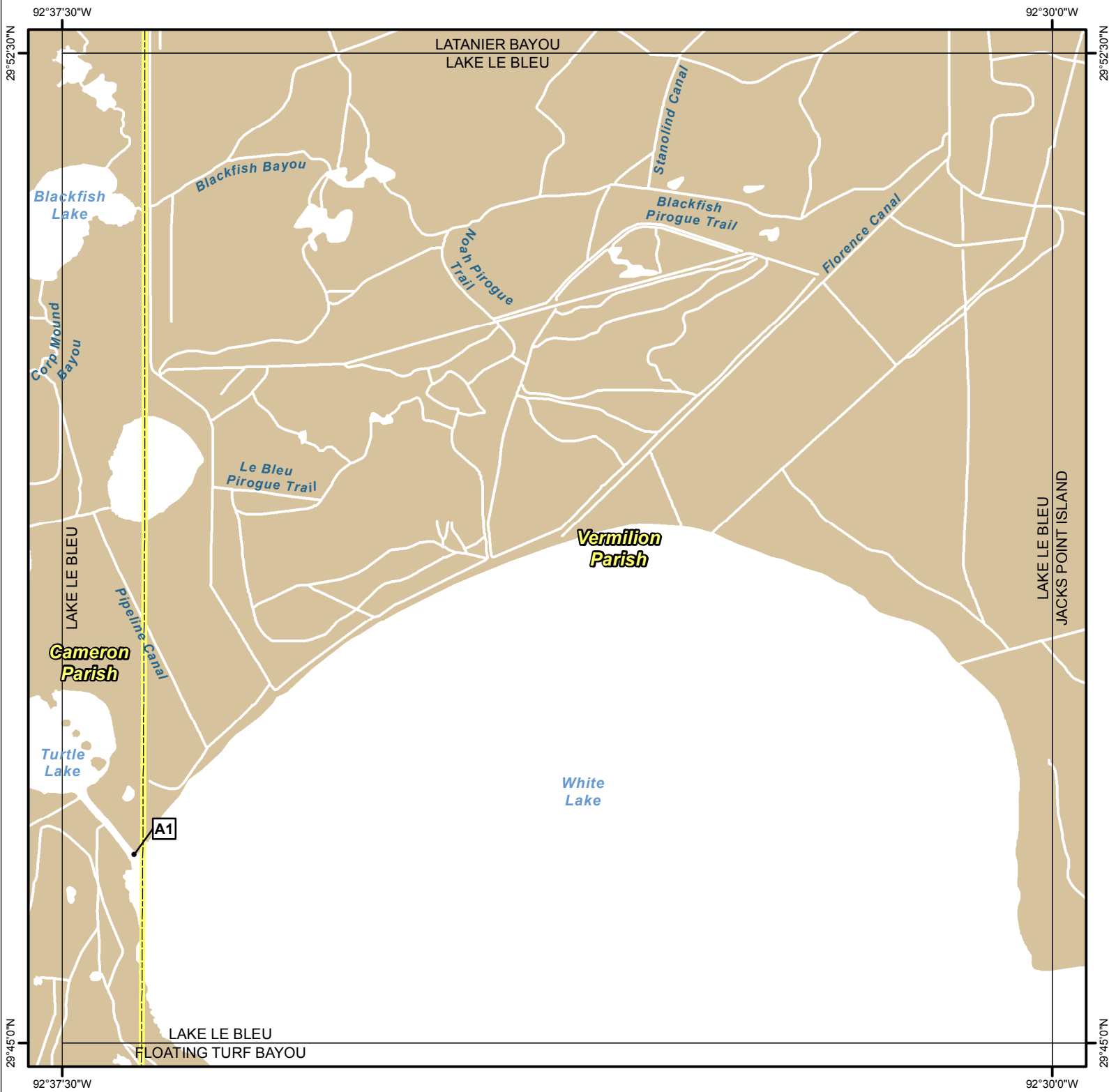

Legend

- GRP Sites
- Quad Boundaries
- Parish Boundaries



A horizontal scale bar with three segments. The first segment is labeled '0', the second '10', and the third '20'. To the right of the bar is the word 'Kilometers'.

0 0.5 1 2 3 Miles

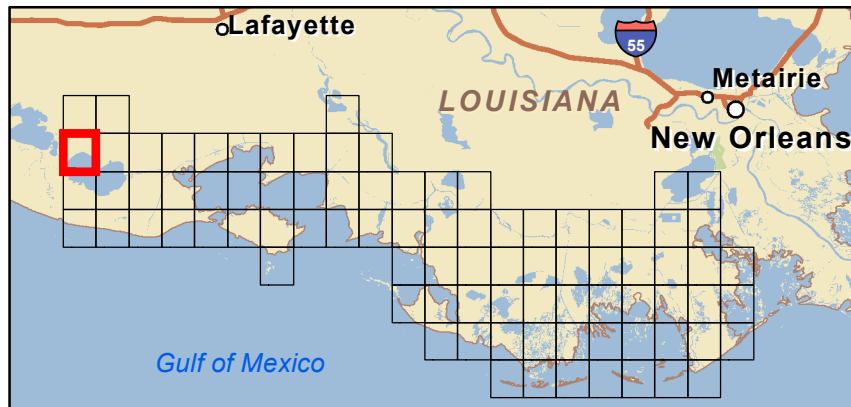

Site Information: A1		Location Information	
Name: Mouth of Turtle Lake / White Lake Inlet	Parish:	Vermilion	
	Quad Name:	Lake Le Bleu	
Priority: A	Quad Number:	2909212	
Site Alias: N/A	Mile Marker:		
	Managed (Y/N)?:	N	
	Latitude:	29° 46' 25.552" N	
Site Description: Sensitive Habitat	Longitude:	92° 36' 57.455" W	
Response Considerations			
Site Strategy: Exclusion Booming		Site Strategy Comments:	
Site Waterbody Type: Narrow Tidal Channel			
Current Wave Action: Currents <1 kt			
Waterbody Opening: < 500 ft			
Resources At Risk			
ESI Code: 10D		Resources At Risk Comments:	
ESI Description 10D: Scrub-shrub wetlands			
Contact Information			
Contact: N/A		Special Contact:	
Site Statistics			
Submitted By DEQ-Shane Miller and Steve Lorio		State Submitter: DEQ-Shane Miller and Steve Lorio	
Submit Date: 2013.04.16		State Comments: Sensitive Habitat	

JACKS POINT ISLAND QUAD



Legend

- GRP Sites
- Quad Boundaries
- Parish Boundaries

0 0.5 1 2 3 Kilometers

0 0.5 1 2 3 Miles

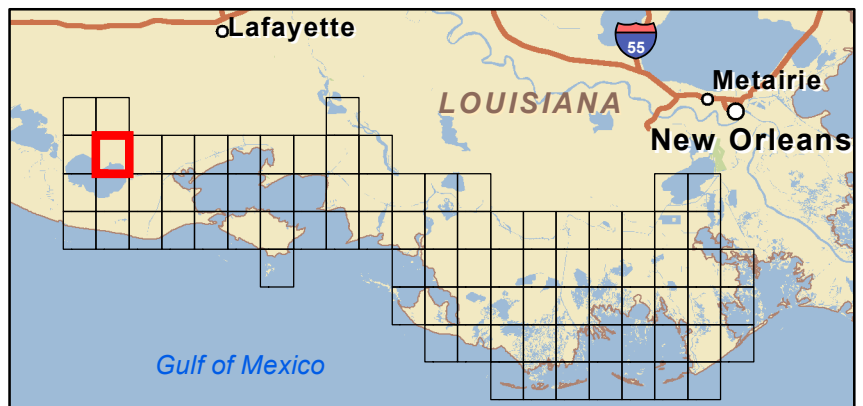

Site Information: A1		Location Information	
Name: Canal (north)	Parish: Vermilion	Quad Name: Jacks Point Island	
Priority: A	Quad Number: 2909213		
Site Alias: N/A	Mile Marker:		
	Managed (Y/N)?: Y - Wildlife Area		
	Latitude: 29° 47' 15.948" N		
Site Description: State Property part of White Lake Wetlands Conservation Area	Longitude: 92° 26' 56.627" W		
Response Considerations			
Site Strategy: Exclusion Booming		Site Strategy Comments:	
Site Waterbody Type: Narrow Tidal Channel			
Current Wave Action: Currents <1 kt			
Waterbody Opening: < 500 ft			
Resources At Risk			
ESI Code: 10B		Resources At Risk Comments: Sensitive habitat and reintroduction site for whooping cranes	
ESI Description 10B: Freshwater marshes			
Contact Information			
Contact: LDWF		Special Contact:	
Site Statistics			
Submitted By DEQ-Shane Miller and Steve Lorio		State Submitter: DEQ-Shane Miller and Steve Lorio	
Submit Date: 2013.04.16		State Comments: Sensitive Habitat	

Site Information: A2		Location Information	
Name: Canal (south)	Parish: Vermilion	Quad Name: Jacks Point Island	
Priority: A	Quad Number: 2909213		
Site Alias: N/A	Mile Marker:		
	Managed (Y/N)?: N		
	Latitude: 29° 46' 38.960" N		
Site Description: Sensitive Habitat	Longitude: 92° 23' 46.453" W		
Response Considerations			
Site Strategy: Exclusion Booming		Site Strategy Comments:	
Site Waterbody Type: Narrow Tidal Channel			
Current Wave Action: Currents <1 kt			
Waterbody Opening: < 500 ft			
Resources At Risk			
ESI Code: 10C		Resources At Risk Comments:	
ESI Description 10C: Freshwater swamps			
Contact Information			
Contact: N/A		Special Contact:	
Site Statistics			
Submitted By DEQ-Shane Miller and Steve Lorio		State Submitter: DEQ-Shane Miller and Steve Lorio	
Submit Date: 2013.04.16		State Comments: Sensitive Habitat	

Site Information: C1		Location Information	
Name: Clear Lake Inlet		Parish:	Vermilion
		Quad Name:	Jacks Point Island
Priority: C		Quad Number:	2909213
Site Alias: N/A		Mile Marker:	
		Managed (Y/N)?: Y - Wildlife Area	
		Latitude:	29° 47' 11.415" N
Site Description: State Property part of White Lake Wetlands Conservation Area		Longitude:	92° 26' 30.696" W
Response Considerations			
Site Strategy: Exclusion Booming		Site Strategy Comments:	
Site Waterbody Type: Narrow Tidal Channel			
Current Wave Action: Currents <1 kt			
Waterbody Opening: < 500 ft			
Resources At Risk			
ESI Code: 10B		Resources At Risk Comments: Sensitive habitat and reintroduction site for whooping cranes	
ESI Description 10B: Freshwater marshes			
Contact Information			
Contact: LDWF		Special Contact:	
Site Statistics			
Submitted By DNR/CPRA		State Submitter: DNR/CPRA	
Submit Date: 2013.04.16		State Comments:	

FORKED ISLAND QUAD

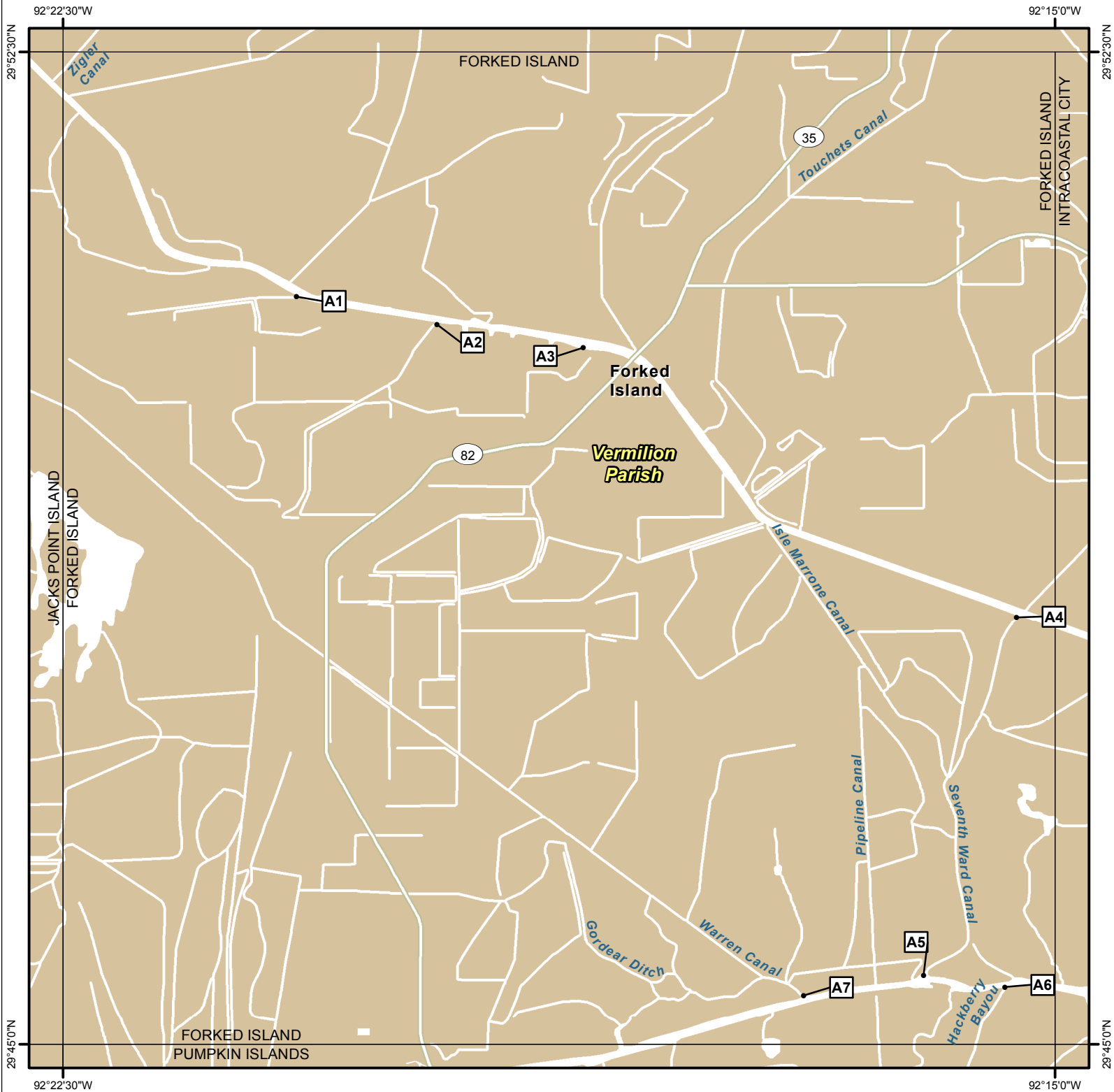

Legend

- GRP Sites
- Quad Boundaries
- Parish Boundaries

0 0.5 1 2 3 Kilometers

0 0.5 1 2 3 Miles

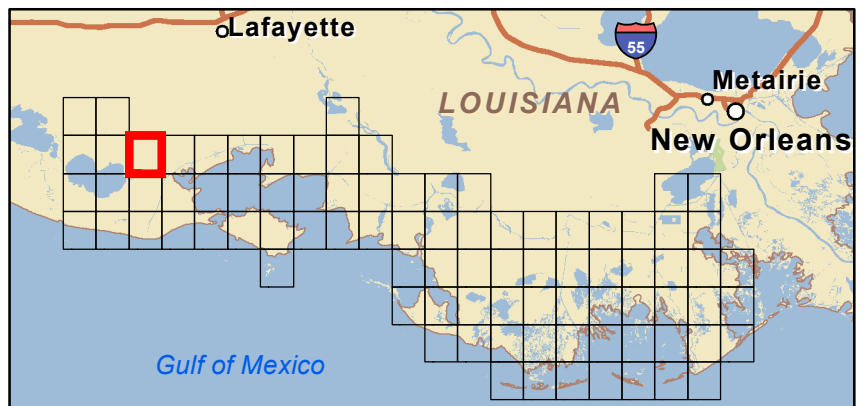

Site Information: A1		Location Information	
Name: Canal at Intracoastal Waterway (west)	Parish:	Vermilion	
	Quad Name:	Forked Island	
Priority: A	Quad Number:	2909214	
Site Alias: N/A	Mile Marker:	172.8	
	Managed (Y/N)?:	N	
	Latitude:	29° 50' 39.051" N	
Site Description: Sensitive Habitat	Longitude:	92° 20' 44.132" W	
Response Considerations			
Site Strategy: Exclusion Booming		Site Strategy Comments:	
Site Waterbody Type: Narrow Channel			
Current Wave Action: Currents <1 kt			
Waterbody Opening: < 500 ft			
Resources At Risk			
ESI Code: 10C		Resources At Risk Comments:	
ESI Description 10C: Freshwater swamps			
Contact Information			
Contact: N/A		Special Contact:	
Site Statistics			
Submitted By DEQ-Shane Miller and Steve Lorio		State Submitter: DEQ-Shane Miller and Steve Lorio	
Submit Date: 2013.04.16		State Comments: Sensitive Habitat	

Site Information: A2		Location Information	
Name: Bayou at Intracoastal Waterway (west)	Parish:	Vermilion	
	Quad Name:	Forked Island	
Priority: A	Quad Number:	2909214	
Site Alias: N/A	Mile Marker:	171.7	
	Managed (Y/N)?:	N	
	Latitude:	29° 50' 26.425" N	
Site Description: Sensitive Habitat	Longitude:	92° 19' 40.428" W	
Response Considerations			
Site Strategy: Exclusion Booming		Site Strategy Comments:	
Site Waterbody Type: Narrow Channel			
Current Wave Action: Currents <1 kt			
Waterbody Opening: < 500 ft			
Resources At Risk			
ESI Code: 10C		Resources At Risk Comments:	
ESI Description 10C: Freshwater swamps			
Contact Information			
Contact: N/A		Special Contact:	
Site Statistics			
Submitted By DEQ-Shane Miller and Steve Lorio		State Submitter: DEQ-Shane Miller and Steve Lorio	
Submit Date: 2013.04.16		State Comments: Sensitive Habitat	

Site Information: A3		Location Information	
Name: Canal at Intracoastal Waterway (east)	Parish:	Vermilion	
	Quad Name:	Forked Island	
Priority: A	Quad Number:	2909214	
Site Alias: N/A	Mile Marker:	170.7	
	Managed (Y/N)?:	N	
	Latitude:	29° 50' 16.004" N	
Site Description: Sensitive Habitat	Longitude:	92° 18' 34.110" W	
Response Considerations			
Site Strategy: Exclusion Booming		Site Strategy Comments:	
Site Waterbody Type: Narrow Channel			
Current Wave Action: Currents <1 kt			
Waterbody Opening: < 500 ft			
Resources At Risk			
ESI Code: 10C		Resources At Risk Comments:	
ESI Description 10C: Freshwater swamps			
Contact Information			
Contact: N/A		Special Contact:	
Site Statistics			
Submitted By DEQ-Steve Miller and Steve Lorio		State Submitter: DEQ-Steve Miller and Steve Lorio	
Submit Date: 2013.04.16		State Comments: Sensitive Habitat	

Site Information: A4		Location Information	
Name: Bayou at Intracoastal Waterway (east)		Parish:	Vermilion
		Quad Name:	Forked Island
Priority: A		Quad Number:	2909214
Site Alias: N/A		Mile Marker:	166.5
		Managed (Y/N)?: N	
Site Description: Sensitive Habitat		Latitude:	29° 48' 13.472" N
		Longitude:	92° 15' 17.423" W
Response Considerations			
Site Strategy: Deflection Booming		Site Strategy Comments:	
Site Waterbody Type: Narrow Tidal Channel			
Current Wave Action: Current >1 kt			
Waterbody Opening: < 500 ft			
Resources At Risk			
ESI Code: 10D		Resources At Risk Comments:	
ESI Description 10D: Scrub-shrub wetlands			
Contact Information			
Contact: N/A		Special Contact:	
Site Statistics			
Submitted By DEQ-Shane Miller and Steve Lorio		State Submitter: DEQ-Shane Miller and Steve Lorio	
Submit Date: 2013.04.16		State Comments: Sensitive Habitat	

Site Information: A5		Location Information	
Name: Bayou at Schooner Bayou		Parish:	Vermilion
		Quad Name:	Forked Island
Priority: A		Quad Number:	2909214
Site Alias: N/A		Mile Marker:	
		Managed (Y/N)?: N	
Site Description: Sensitive Habitat		Latitude:	29° 45' 31.207" N
		Longitude:	92° 15' 59.703" W
Response Considerations			
Site Strategy: Exclusion Booming		Site Strategy Comments:	
Site Waterbody Type: Narrow Tidal Channel			
Current Wave Action: Currents <1 kt			
Waterbody Opening: < 500 ft			
Resources At Risk			
ESI Code: 10A		Resources At Risk Comments:	
ESI Description 10A: Salt- and brackish-water marshes			
Contact Information			
Contact: N/A		Special Contact:	
Site Statistics			
Submitted By DEQ-Shane Miller and Steve Lorio		State Submitter: DEQ-Shane Miller and Steve Lorio	
Submit Date: 2013.04.16		State Comments: Sensitive Habitat	

Site Information: A6		Location Information	
Name: Bayou off Schooner Bayou	Parish: Vermilion	Quad Name: Forked Island	
Priority: A	Quad Number: 2909214		
Site Alias: N/A	Mile Marker:		
	Managed (Y/N)?: N		
	Latitude: 29° 45' 25.986" N		
Site Description: Sensitive Habitat	Longitude: 92° 15' 22.619" W		
Response Considerations			
Site Strategy: Exclusion Booming		Site Strategy Comments:	
Site Waterbody Type: Narrow Tidal Channel			
Current Wave Action: Currents <1 kt			
Waterbody Opening: < 500 ft			
Resources At Risk			
ESI Code: 10A		Resources At Risk Comments:	
ESI Description 10A: Salt- and brackish-water marshes			
		Sensitive Habitat	
Contact Information			
Contact: N/A		Special Contact:	
Site Statistics			
Submitted By DEQ-Shane Miller and Steve Lorio		State Submitter: DEQ-Shane Miller and Steve Lorio	
Submit Date: 2013.04.16		State Comments: Sensitive Habitat	

Site Information: A7		Location Information	
Name: Canal at Schooner Bayou	Parish: Vermilion	Quad Name: Forked Island	
Priority: A	Quad Number: 2909214		
Site Alias: N/A	Mile Marker:		
	Managed (Y/N)?: N		
Site Description: Sensitive Habitat	Latitude: 29° 45' 21.989" N		
	Longitude: 92° 16' 53.898" W		
Response Considerations			
Site Strategy: Exclusion Booming		Site Strategy Comments:	
Site Waterbody Type: Narrow Tidal Channel			
Current Wave Action: Currents <1 kt			
Waterbody Opening: < 500 ft			
Resources At Risk			
ESI Code: 10C		Resources At Risk Comments: Sensitive Habitat	
ESI Description 10C: Freshwater swamps			
Contact Information			
Contact: N/A		Special Contact:	
Site Statistics			
Submitted By DEQ-Shane Miller and Steve Lorio		State Submitter: DEQ-Shane Miller and Steve Lorio	
Submit Date: 2013.04.16		State Comments: Sensitive Habitat	

INTRACOASTAL CITY QUAD



Legend

- GRP Sites
- Quad Boundaries
- Parish Boundaries



Kilometers

0 0.5 1 2 3

Miles

0 0.5 1 2 3

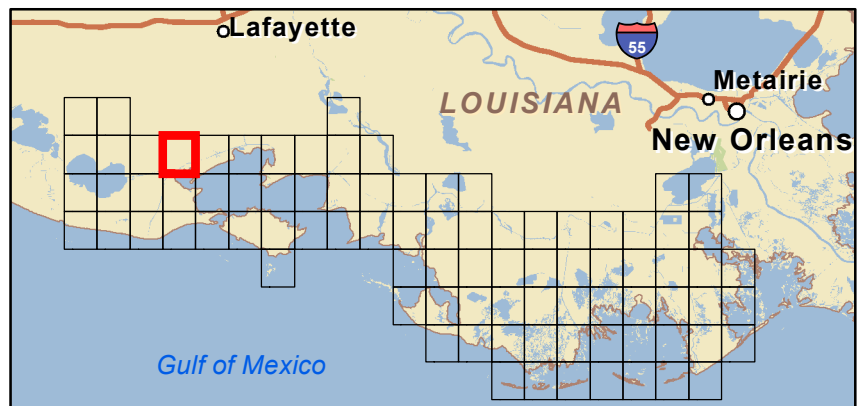

Site Information: A1		Location Information	
Name: 4 Mile Canal		Parish:	Vermilion
		Quad Name:	Intracoastal City
Priority: A		Quad Number:	2909215
Site Alias: Intracoastal City		Mile Marker:	159.0
		Managed (Y/N)?:	N
Site Description: Primary Inlet		Latitude:	29° 46' 59.256" N
		Longitude:	92° 08' 26.607" W
Response Considerations			
Site Strategy: Deflection Booming		Site Strategy Comments:	
Site Waterbody Type: Narrow Tidal Channel			
Current Wave Action: Current >1 kt			
Waterbody Opening: 500-1000 ft			
Resources At Risk			
ESI Code: 10A		Resources At Risk Comments: High Economic Values	
ESI Description 10A: Salt- and brackish-water marshes			
Contact Information			
Contact: N/A		Special Contact:	
Site Statistics			
Submitted By Rebecca Broussard		State Submitter: DEQ/Vermilion Parish/LDWF/DNR/CPRA	
Submit Date: 2012.09.12		State Comments: Agencies Concur with point	

Site Information: A2		Location Information	
Name: Bayous at Intracoastal Waterway (north)	Parish:	Vermilion	
	Quad Name:	Intracoastal City	
Priority: A	Quad Number:	2909215	
Site Alias: N/A	Mile Marker:	162.6, 162.7	
	Managed (Y/N)?:	N	
	Latitude:	29° 46' 53.862" N	
	Longitude:	92° 11' 48.479" W	
Site Description: Sensitive Habitat			
Response Considerations			
Site Strategy: Exclusion Booming	Site Strategy Comments:		
Site Waterbody Type: Narrow Tidal Channel			
Current Wave Action: Currents <1 kt			
Waterbody Opening: < 500 ft			
Resources At Risk			
ESI Code: 10A	Resources At Risk Comments: Sensitive Habitat		
ESI Description 10A: Salt- and brackish-water marshes			
Contact Information			
Contact: N/A	Special Contact:		
Site Statistics			
Submitted By DEQ-Shane Miller and Steve Lorio	State Submitter: DEQ-Shane Miller and Steve Lorio		
Submit Date: 2013.04.16	State Comments: Sensitive Habitat		

Site Information: A3		Location Information	
Name: Bayous at Intracoastal Waterway (south)	Parish:	Vermilion	
	Quad Name:	Intracoastal City	
Priority: A	Quad Number:	2909215	
Site Alias: N/A	Mile Marker:	162.6, 162.7	
	Managed (Y/N)?:	N	
	Latitude:	29° 46' 49.711" N	
	Longitude:	92° 11' 38.078" W	
Site Description: Sensitive Habitat			
Response Considerations			
Site Strategy: Exclusion Booming	Site Strategy Comments:		
Site Waterbody Type: Narrow Tidal Channel			
Current Wave Action: Currents <1 kt			
Waterbody Opening: < 500 ft			
Resources At Risk			
ESI Code: 10A	Resources At Risk Comments: Sensitive Habitat		
ESI Description 10A: Salt- and brackish-water marshes			
Contact Information			
Contact: N/A	Special Contact:		
Site Statistics			
Submitted By DEQ-Shane Miller and Steve Lorio	State Submitter: DEQ-Shane Miller and Steve Lorio		
Submit Date: 2013.04.16	State Comments: Sensitive Habitat		

Site Information: A4		Location Information	
Name: Old Vermilion / Bayou at Intracoastal Waterway	Parish:	Vermilion	
	Quad Name:	Intracoastal City	
Priority: A	Quad Number:	2909215	
Site Alias: N/A	Mile Marker:		
	Managed (Y/N)?:	N	
	Latitude:	29° 46' 44.196" N	
Site Description: Inlet To Marsh From Bay	Longitude:	92° 09' 35.073" W	
Response Considerations			
Site Strategy: Deflection Booming		Site Strategy Comments:	
Site Waterbody Type: Narrow Tidal Channel			
Current Wave Action: Current >1 kt			
Waterbody Opening: < 500 ft			
Resources At Risk			
ESI Code: 10A		Resources At Risk Comments:	
ESI Description 10A: Salt- and brackish-water marshes			
Contact Information			
Contact: N/A		Special Contact:	
Site Statistics			
Submitted By LDWF-DJ Garland and Cassidy Lejeune		State Submitter: LDWF/Lafourche Parish	
Submit Date: 2013.04.16		State Comments:	

Site Information: A5		Location Information	
Name: Canal at Freshwater Bayou	Parish:	Vermilion	
	Quad Name:	Intracoastal City	
Priority: A	Quad Number:	2909215	
Site Alias: N/A	Mile Marker:		
	Managed (Y/N)?:	N	
	Latitude:	29° 46' 18.817" N	
Site Description: Sensitive Habitat	Longitude:	92° 10' 53.534" W	
Response Considerations			
Site Strategy: Exclusion Booming		Site Strategy Comments:	
Site Waterbody Type: Narrow Tidal Channel			
Current Wave Action: Currents <1 kt			
Waterbody Opening: < 500 ft			
Resources At Risk			
ESI Code: 10A		Resources At Risk Comments:	
ESI Description 10A: Salt- and brackish-water marshes			
		Sensitive Habitat	
Contact Information			
Contact: N/A		Special Contact:	
Site Statistics			
Submitted By DEQ-Shane Miller and Steve Lorio		State Submitter: DEQ-Shane Miller and Steve Lorio	
Submit Date: 2013.04.16		State Comments: Sensitive Habitat	

Site Information: A6		Location Information	
Name: Bayous at Freshwater Bayou (north)		Parish:	Vermilion
		Quad Name:	Intracoastal City
Priority: A		Quad Number:	2909215
Site Alias: N/A		Mile Marker:	
		Managed (Y/N)?: N	
Site Description: Sensitive Habitat		Latitude:	29° 45' 53.411" N
		Longitude:	92° 11' 02.783" W
Response Considerations			
Site Strategy: Exclusion Booming		Site Strategy Comments:	
Site Waterbody Type: Narrow Tidal Channel			
Current Wave Action: Currents <1 kt			
Waterbody Opening: < 500 ft			
Resources At Risk			
ESI Code: 10A		Resources At Risk Comments:	
ESI Description 10A: Salt- and brackish-water marshes			
		Sensitive Habitat	
Contact Information			
Contact: N/A		Special Contact:	
Site Statistics			
Submitted By DEQ-Shane Miller and Steve Lorio		State Submitter: DEQ-Shane Miller and Steve Lorio	
Submit Date: 2013.04.16		State Comments: Sensitive Habitat	

Site Information: A7		Location Information	
Name: Bayous at Freshwater Bayou (south)		Parish:	Vermilion
		Quad Name:	Intracoastal City
Priority: A		Quad Number:	2909215
Site Alias: N/A		Mile Marker:	
		Managed (Y/N)?: N	
Site Description: Sensitive Habitat		Latitude:	29° 45' 48.953" N
		Longitude:	92° 11' 05.816" W
Response Considerations			
Site Strategy: Exclusion Booming		Site Strategy Comments:	
Site Waterbody Type: Narrow Tidal Channel			
Current Wave Action: Currents <1 kt			
Waterbody Opening: < 500 ft			
Resources At Risk			
ESI Code: 10A		Resources At Risk Comments: Sensitive Habitat	
ESI Description 10A: Salt- and brackish-water marshes			
Contact Information			
Contact: N/A		Special Contact:	
Site Statistics			
Submitted By DEQ-Shane Miller and Steve Lorio		State Submitter: DEQ-Shane Miller and Steve Lorio	
Submit Date: 2013.04.16		State Comments: Sensitive Habitat	

Site Information: A8		Location Information	
Name: Canals off Freshwater Bayou (north)	Parish:	Vermilion	
	Quad Name:	Intracoastal City	
Priority: A	Quad Number:	2909215	
Site Alias: N/A	Mile Marker:		
	Managed (Y/N)?:	N	
	Latitude:	29° 45' 37.863" N	
Site Description: Sensitive Habitat	Longitude:	92° 11' 49.339" W	
Response Considerations			
Site Strategy: Exclusion Booming		Site Strategy Comments:	
Site Waterbody Type: Narrow Tidal Channel			
Current Wave Action: Currents <1 kt			
Waterbody Opening: < 500 ft			
Resources At Risk			
ESI Code: 10C		Resources At Risk Comments:	
ESI Description 10C: Freshwater swamps			
Contact Information			
Contact: N/A		Special Contact:	
Site Statistics			
Submitted By DEQ-Shane Miller and Steve Lorio		State Submitter: DEQ-Shane Miller and Steve Lorio	
Submit Date: 2013.04.16		State Comments: Sensitive Habitat	

Site Information: A9		Location Information	
Name: Canals off Freshwater Bayou (south)	Parish:	Vermilion	
	Quad Name:	Intracoastal City	
Priority: A	Quad Number:	2909215	
Site Alias: N/A	Mile Marker:		
	Managed (Y/N)?:	N	
	Latitude:	29° 45' 32.359" N	
Site Description: Sensitive Habitat	Longitude:	92° 11' 42.186" W	
Response Considerations			
Site Strategy: Exclusion Booming		Site Strategy Comments:	
Site Waterbody Type: Narrow Tidal Channel			
Current Wave Action: Currents <1 kt			
Waterbody Opening: < 500 ft			
Resources At Risk			
ESI Code: 10A		Resources At Risk Comments:	
ESI Description 10A: Salt- and brackish-water marshes			
		Sensitive Habitat	
Contact Information			
Contact: N/A		Special Contact:	
Site Statistics			
Submitted By DEQ-Shane Miller and Steve Lorio		State Submitter: DEQ-Shane Miller and Steve Lorio	
Submit Date: 2013.04.16		State Comments: Sensitive Habitat	

Site Information: A10		Location Information	
Name: Bayous at Freshwater Bayou	Parish:	Vermilion	
	Quad Name:	Intracoastal City	
Priority: A	Quad Number:	2909215	
Site Alias: N/A	Mile Marker:		
	Managed (Y/N)?:	N	
	Latitude:	29° 45' 13.855" N	
Site Description: Sensitive Habitat	Longitude:	92° 12' 28.726" W	
Response Considerations			
Site Strategy: Deflection Booming		Site Strategy Comments:	
Site Waterbody Type: Narrow Tidal Channel			
Current Wave Action: Current >1 kt			
Waterbody Opening: < 500 ft			
Resources At Risk			
ESI Code: 10D		Resources At Risk Comments:	
ESI Description 10D: Scrub-shrub wetlands			
Contact Information			
Contact: N/A		Special Contact:	
Site Statistics			
Submitted By DEQ-Shane Miller and Steve Lorio		State Submitter: DEQ-Shane Miller and Steve Lorio	
Submit Date: 2013.04.16		State Comments: Sensitive Habitat	

Site Information: A11		Location Information	
Name: Little Vermilion Bay		Parish:	Vermilion
		Quad Name:	Intracoastal City
Priority: A		Quad Number:	2909215
Site Alias: None		Mile Marker:	
		Managed (Y/N)?: Y - Wildlife Area	
Site Description: Primary Inlet		Latitude:	29° 45' 07.068" N
		Longitude:	92° 12' 17.194" W
Response Considerations			
Site Strategy: Deferred Action		Site Strategy Comments:	
Site Waterbody Type: Narrow Tidal Channel			
Current Wave Action: Current >1 kt			
Waterbody Opening: 1500-2000 ft			
Resources At Risk			
ESI Code: 10A		Resources At Risk Comments:	
ESI Description 10A: Salt- and brackish-water marshes			
		Paul Rainey Refuge	
Contact Information			
Contact: N/A		Special Contact:	
Site Statistics			
Submitted By Rebecca Broussard		State Submitter: DEQ/Vermilion Parish/LDWF/DNR/CPRA	
Submit Date: 2012.09.12		State Comments: Agencies Concur with point	

HEBERT LAKE QUAD



Legend

- GRP Sites
- Quad Boundaries
- Parish Boundaries

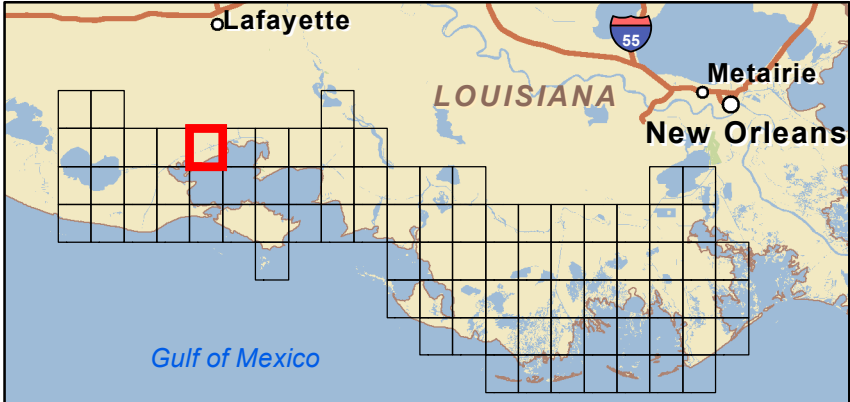
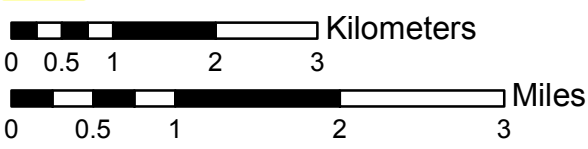

Site Information: A1		Location Information	
Name: Multiple Canals	Parish:	Vermilion	
	Quad Name:	Hebert Lake	
Priority: A	Quad Number:	2909216	
Site Alias: N/A	Mile Marker:	152.1	
	Managed (Y/N)?:	N	
Site Description: Sensitive Habitat	Latitude:	29° 49' 02.668" N	
	Longitude:	92° 01' 52.086" W	
Response Considerations			
Site Strategy: Deflection Booming		Site Strategy Comments:	
Site Waterbody Type: Narrow Tidal Channel			
Current Wave Action: Current >1 kt			
Waterbody Opening: < 500 ft			
Resources At Risk			
ESI Code: 10A		Resources At Risk Comments: Sensitive Habitat	
ESI Description 10A: Salt- and brackish-water marshes			
Contact Information			
Contact: N/A		Special Contact:	
Site Statistics			
Submitted By DEQ-Shane Miller and Steve Lorio		State Submitter: DEQ-Shane Miller and Steve Lorio	
Submit Date: 2013.04.16		State Comments:	

Site Information: A2		Location Information	
Name: Multiple Canals off Intracoastal Waterway (north)	Parish:	Vermilion	
	Quad Name:	Hebert Lake	
Priority: A	Quad Number:	2909216	
Site Alias: N/A	Mile Marker:	153.2, 153.7	
	Managed (Y/N)?:	N	
Site Description: Sensitive Habitat	Latitude:	29° 48' 43.150" N	
	Longitude:	92° 02' 55.244" W	
Response Considerations			
Site Strategy: Deflection Booming		Site Strategy Comments:	
Site Waterbody Type: Narrow Tidal Channel			
Current Wave Action: Current >1 kt			
Waterbody Opening: < 500 ft			
Resources At Risk			
ESI Code: 10C		Resources At Risk Comments: Sensitive Habitat	
ESI Description 10C: Freshwater swamps			
Contact Information			
Contact: N/A		Special Contact:	
Site Statistics			
Submitted By DEQ-Shane Miller and Steve Lorio		State Submitter: DEQ-Shane Miller and Steve Lorio	
Submit Date: 2013.04.16		State Comments:	

Site Information: A3		Location Information	
Name: Multiple Canals off Intracoastal Waterway (south)	Parish:	Vermilion	
	Quad Name:	Hebert Lake	
Priority: A	Quad Number:	2909216	
Site Alias: N/A	Mile Marker:	153.2, 153.7	
	Managed (Y/N)?:	N	
	Latitude:	29° 48' 34.678" N	
Site Description: Sensitive Habitat	Longitude:	92° 03' 21.920" W	
Response Considerations			
Site Strategy: Deflection Booming		Site Strategy Comments:	
Site Waterbody Type: Narrow Tidal Channel			
Current Wave Action: Current >1 kt			
Waterbody Opening: < 500 ft			
Resources At Risk			
ESI Code: 10C		Resources At Risk Comments: Sensitive Habitat	
ESI Description 10C: Freshwater swamps			
Contact Information			
Contact: N/A		Special Contact:	
Site Statistics			
Submitted By DEQ-Shane Miller and Steve Lorio		State Submitter: DEQ-Shane Miller and Steve Lorio	
Submit Date: 2013.04.16		State Comments:	

Site Information: A4		Location Information	
Name: Canal off Intracoastal Waterway (north)	Parish:	Vermilion	
	Quad Name:	Hebert Lake	
Priority: A	Quad Number:	2909216	
Site Alias: N/A	Mile Marker:	154.2	
	Managed (Y/N)?:	N	
	Latitude:	29° 48' 20.125" N	
Site Description: Sensitive Habitat	Longitude:	92° 04' 05.990" W	
Response Considerations			
Site Strategy: Deflection Booming		Site Strategy Comments:	
Site Waterbody Type: Narrow Tidal Channel			
Current Wave Action: Current >1 kt			
Waterbody Opening: < 500 ft			
Resources At Risk			
ESI Code: 10A		Resources At Risk Comments:	
ESI Description 10A: Salt- and brackish-water marshes			
		Sensitive Habitat	
Contact Information			
Contact: N/A		Special Contact:	
Site Statistics			
Submitted By DEQ-Shane Miller and Steve Lorio		State Submitter: DEQ-Shane Miller and Steve Lorio	
Submit Date: 2013.04.16		State Comments: Sensitive Habitat	

Site Information: A5		Location Information	
Name: Canal off Intracoastal Waterway (central)	Parish:	Vermilion	
	Quad Name:	Hebert Lake	
Priority: A	Quad Number:	2909216	
Site Alias: N/A	Mile Marker:	156.5	
	Managed (Y/N)?:	N	
	Latitude:	29° 48' 03.081" N	
Site Description: Sensitive Habitat	Longitude:	92° 05' 00.608" W	
Response Considerations			
Site Strategy: Exclusion Booming		Site Strategy Comments:	
Site Waterbody Type: Narrow Tidal Channel			
Current Wave Action: Currents <1 kt			
Waterbody Opening: < 500 ft			
Resources At Risk			
ESI Code: 10C		Resources At Risk Comments:	
ESI Description 10C: Freshwater swamps			
Contact Information			
Contact: N/A		Special Contact:	
Site Statistics			
Submitted By DEQ-Shane Miller and Steve Lorio		State Submitter: DEQ-Shane Miller and Steve Lorio	
Submit Date: 2013.04.16		State Comments: Sensitive Habitat	

Site Information: A6		Location Information	
Name: Canal off Intracoastal Waterway (south)	Parish:	Vermilion	
	Quad Name:	Hebert Lake	
Priority: A	Quad Number:	2909216	
Site Alias: N/A	Mile Marker:	157.1	
	Managed (Y/N)?:	N	
	Latitude:	29° 47' 33.132" N	
Site Description: Sensitive Habitat	Longitude:	92° 06' 31.309" W	
Response Considerations			
Site Strategy: Exclusion Booming		Site Strategy Comments:	
Site Waterbody Type: Narrow Tidal Channel			
Current Wave Action: Currents <1 kt			
Waterbody Opening: < 500 ft			
Resources At Risk			
ESI Code: 10A		Resources At Risk Comments:	
ESI Description 10A: Salt- and brackish-water marshes			
Contact Information			
Contact: N/A		Special Contact:	
Site Statistics			
Submitted By DEQ-Shane Miller and Steve Lorio		State Submitter: DEQ-Shane Miller and Steve Lorio	
Submit Date: 2013.04.16		State Comments: Sensitive Habitat	

Site Information: A7		Location Information	
Name: Canal off Vermilion Bay (north)	Parish:	Vermilion	
	Quad Name:	Hebert Lake	
Priority: A	Quad Number:	2909216	
Site Alias: N/A	Mile Marker:		
	Managed (Y/N)?:	N	
	Latitude:	29° 46' 30.433" N	
Site Description: Sensitive Habitat	Longitude:	92° 03' 06.969" W	
Response Considerations			
Site Strategy: Exclusion Booming		Site Strategy Comments:	
Site Waterbody Type: Narrow Tidal Channel			
Current Wave Action: Currents <1 kt			
Waterbody Opening: < 500 ft			
Resources At Risk			
ESI Code: 10A		Resources At Risk Comments:	
ESI Description 10A: Salt- and brackish-water marshes			
		Sensitive Habitat	
Contact Information			
Contact: N/A		Special Contact:	
Site Statistics			
Submitted By DEQ-Shane Miller and Steve Lorio		State Submitter: DEQ-Shane Miller and Steve Lorio	
Submit Date: 2013.04.16		State Comments: Sensitive Habitat	

Site Information: A8		Location Information	
Name: Canal off Vermilion Bay (south)	Parish:	Vermilion	
	Quad Name:	Hebert Lake	
Priority: A	Quad Number:	2909216	
Site Alias: N/A	Mile Marker:		
	Managed (Y/N)?:	N	
	Latitude:	29° 45' 41.590" N	
Site Description: Sensitive Habitat	Longitude:	92° 04' 44.649" W	
Response Considerations			
Site Strategy: Exclusion Booming		Site Strategy Comments:	
Site Waterbody Type: Narrow Tidal Channel			
Current Wave Action: Currents <1 kt			
Waterbody Opening: < 500 ft			
Resources At Risk			
ESI Code: 10A		Resources At Risk Comments:	
ESI Description 10A: Salt- and brackish-water marshes			
		Sensitive Habitat	
Contact Information			
Contact: N/A		Special Contact:	
Site Statistics			
Submitted By DEQ-Shane Miller and Steve Lorio		State Submitter: DEQ-Shane Miller and Steve Lorio	
Submit Date: 2013.04.16		State Comments: Sensitive Habitat	

Site Information: A9		Location Information	
Name: Long Lake / Entrance to Lake Bebe	Parish:	Vermilion	
	Quad Name:	Hebert Lake	
Priority: A	Quad Number:	2909216	
Site Alias: N/A	Mile Marker:		
	Managed (Y/N)?:	N	
	Latitude:	29° 45' 29.987" N	
Site Description: Sensitive habitat	Longitude:	92° 07' 15.205" W	
Response Considerations			
Site Strategy: Deflection Booming		Site Strategy Comments:	
Site Waterbody Type: Narrow Tidal Channel			
Current Wave Action: Current >1 kt			
Waterbody Opening: < 500 ft			
Resources At Risk			
ESI Code: 10A		Resources At Risk Comments:	
ESI Description 10A: Salt- and brackish-water marshes			
		Inlet To Marsh From Bay	
Contact Information			
Contact: N/A		Special Contact:	
Site Statistics			
Submitted By LDWF-DJ Garland and Cassidy Lejeune		State Submitter: LDWF/Lafourche Parish/LDEQ	
Submit Date: 2013.04.16		State Comments:	

Site Information: C1		Location Information	
Name: Hog Lake Inlet	Parish: Vermilion	Quad Name: Hebert Lake	
Priority: C	Quad Number: 2909216		
Site Alias: N/A	Mile Marker:		
	Managed (Y/N)?: N		
Site Description: Inlet	Latitude: 29° 46' 56.064" N		
	Longitude: 92° 02' 06.321" W		
Response Considerations			
Site Strategy: Deflection Booming		Site Strategy Comments:	
Site Waterbody Type: Narrow Tidal Channel			
Current Wave Action: Current >1 kt			
Waterbody Opening: < 500 ft			
Resources At Risk			
ESI Code: 10A		Resources At Risk Comments:	
ESI Description 10A: Salt- and brackish-water marshes			
Contact Information			
Contact: N/A		Special Contact:	
Site Statistics			
Submitted By DNR/CPRA		State Submitter: DNR/CPRA	
Submit Date: 2013.04.16		State Comments:	

TIGRE LAGOON QUAD

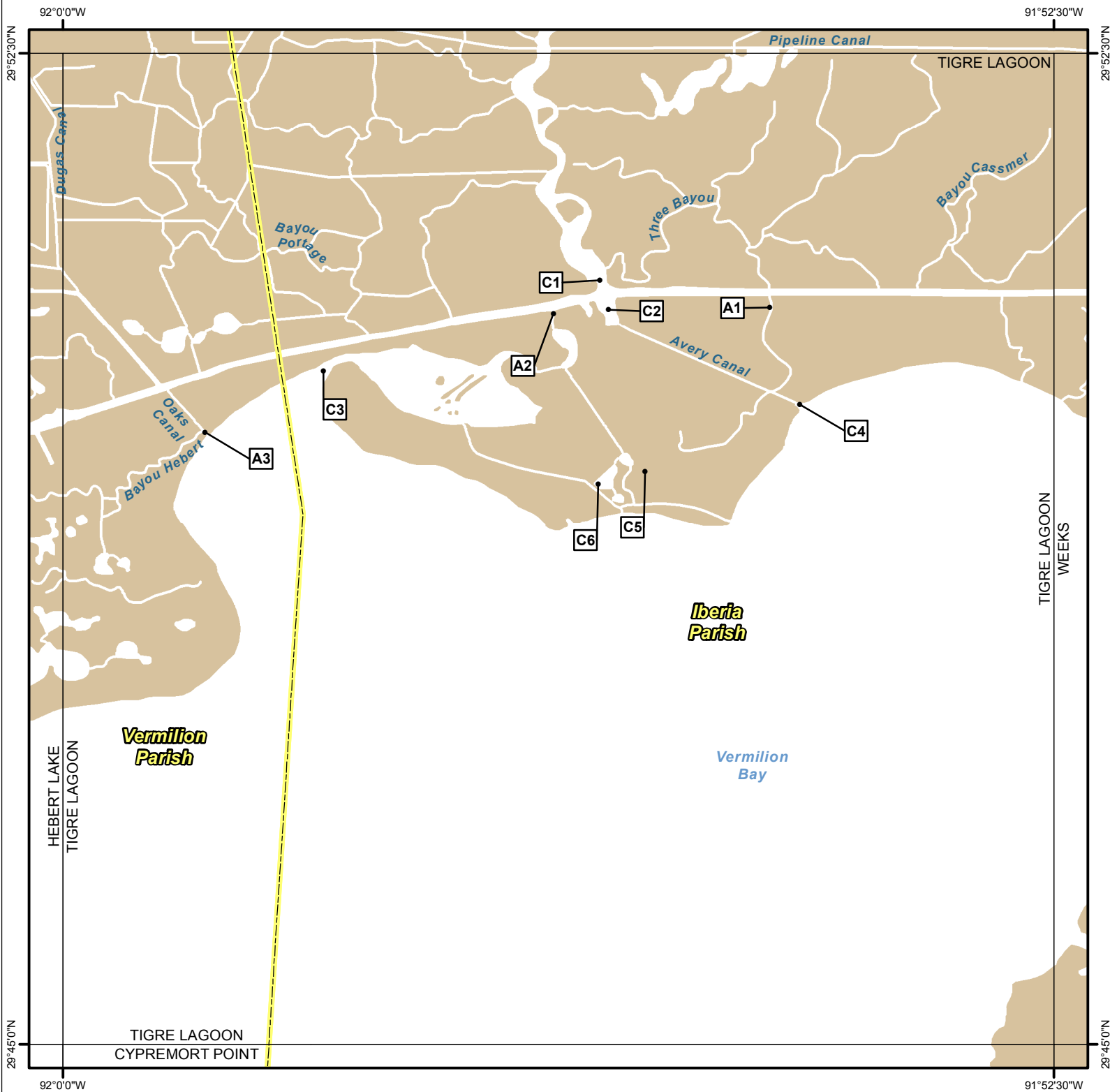

Legend

- GRP Sites
- Quad Boundaries
- Parish Boundaries

0 0.5 1 2 3 Kilometers

0 0.5 1 2 3 Miles

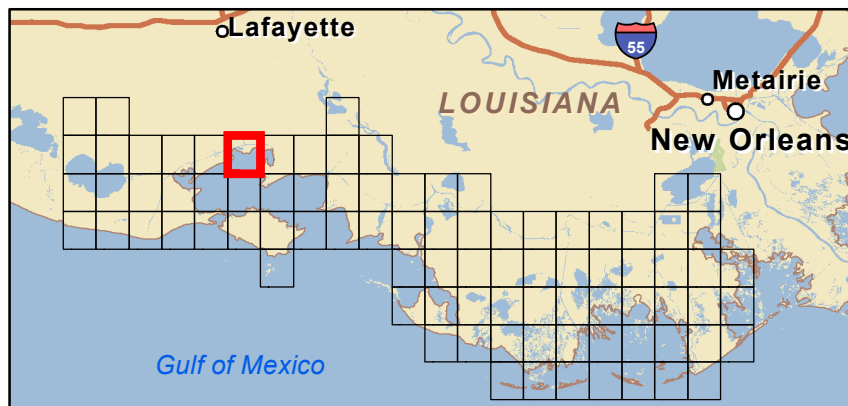

Site Information: A1		Location Information	
Name: Bayou at Intracoastal Waterway	Parish:	Iberia	
	Quad Name:	Tigre Lagoon	
Priority: A	Quad Number:	2909109	
Site Alias: N/A	Mile Marker:	144.5	
	Managed (Y/N)?:	N	
	Latitude:	29° 50' 34.513" N	
Site Description: Sensitive Habitat	Longitude:	91° 54' 38.915" W	
Response Considerations			
Site Strategy: Deflection Booming		Site Strategy Comments:	
Site Waterbody Type: Narrow Tidal Channel			
Current Wave Action: Current >1 kt			
Waterbody Opening: < 500 ft			
Resources At Risk			
ESI Code: 10A		Resources At Risk Comments:	
ESI Description 10A: Salt- and brackish-water marshes			
		Sensitive Habitat	
Contact Information			
Contact: N/A		Special Contact:	
Site Statistics			
Submitted By DEQ-Shane Miller and Steve Lorio		State Submitter: DEQ-Shane Miller and Steve Lorio	
Submit Date: 2013.04.16		State Comments: Sensitive Habitat	

Site Information: A2		Location Information	
Name: Mouth of Tigre Lagoon at Intracoastal Waterway	Parish:	Iberia	
	Quad Name:	Tigre Lagoon	
Priority: A	Quad Number:	2909109	
Site Alias: N/A	Mile Marker:	146.1	
	Managed (Y/N)?:	N	
	Latitude:	29° 50' 31.849" N	
Site Description: Sensitive Habitat	Longitude:	91° 56' 17.218" W	
Response Considerations			
Site Strategy: Deflection Booming		Site Strategy Comments:	
Site Waterbody Type: Narrow Tidal Channel			
Current Wave Action: Current >1 kt			
Waterbody Opening: < 500 ft			
Resources At Risk			
ESI Code: 10D		Resources At Risk Comments: Sensitive Habitat	
ESI Description 10D: Scrub-shrub wetlands			
Contact Information			
Contact: N/A		Special Contact:	
Site Statistics			
Submitted By DEQ-Shane Miller and Steve Lorio		State Submitter: DEQ-Shane Miller and Steve Lorio	
Submit Date: 2013.04.16		State Comments: Sensitive Habitat	

Site Information: A3		Location Information	
Name: Oaks Canal / Herbert Bayou		Parish:	Vermilion
		Quad Name:	Tigre Lagoon
Priority:	A	Quad Number:	2909109
Site Alias: N/A		Mile Marker:	
		Managed (Y/N)?: N	
Site Description: Sensitive Habitat		Latitude:	29° 49' 37.968" N
		Longitude:	91° 58' 55.616" W
Response Considerations			
Site Strategy: Deflection Booming		Site Strategy Comments:	
Site Waterbody Type: Narrow Tidal Channel			
Current Wave Action: Current >1 kt			
Waterbody Opening: < 500 ft			
Resources At Risk			
ESI Code: 10A		Resources At Risk Comments: Inlet To Marsh From Bay	
ESI Description 10A: Salt- and brackish-water marshes			
Contact Information			
Contact: N/A		Special Contact:	
Site Statistics			
Submitted By LDWF-DJ Garland and Cassidy Lejeune		State Submitter: LDWF/Lafourche Parish/LDEQ	
Submit Date: 2013.04.16		State Comments:	

Site Information: C1		Location Information	
Name: Entrance to Bayou Petite Anse	Parish:	Iberia	
	Quad Name:	Tigre Lagoon	
Priority: C	Quad Number:	2909109	
Site Alias: State Recreation Area (Submitted by State)	Mile Marker:		
	Managed (Y/N)?:	N	
	Latitude:	29° 50' 46.937" N	
Site Description: Marshland and fisheries	Longitude:	91° 55' 56.180" W	
Response Considerations			
Site Strategy: Deflection Booming		Site Strategy Comments:	
Site Waterbody Type: Narrow Tidal Channel			
Current Wave Action: Current >1 kt			
Waterbody Opening: 500-1000 ft			
Resources At Risk			
ESI Code: 10A		Resources At Risk Comments:	
ESI Description 10A: Salt- and brackish-water marshes			
		Marshland and fisheries	
Contact Information			
Contact: N/A		Special Contact:	
Site Statistics			
Submitted By Prescott Marshall		State Submitter: DEQ/St. Mary Parish/DNR/CPRA	
Submit Date: 2012.09.12		State Comments: Point is in question by State	

Site Information: C2		Location Information	
Name: Intersection of Avery Canal and Intracoastal Waterway	Parish:	Iberia	
	Quad Name:	Tigre Lagoon	
Priority: C	Quad Number:	2909109	
Site Alias: None	Mile Marker:		
	Managed (Y/N)?:	N	
	Latitude:	29° 50' 33.490" N	
Site Description: Marshland and fisheries	Longitude:	91° 55' 52.217" W	
Response Considerations			
Site Strategy: Deflection Booming		Site Strategy Comments:	
Site Waterbody Type: Narrow Tidal Channel			
Current Wave Action: Current >1 kt			
Waterbody Opening: < 500 ft			
Resources At Risk			
ESI Code: 10A		Resources At Risk Comments:	
ESI Description 10A: Salt- and brackish-water marshes			
		Marshland and fisheries	
Contact Information			
Contact: N/A		Special Contact:	
Site Statistics			
Submitted By Prescott Marshall		State Submitter: DEQ/Iberia Parish/LDWF/DNR/CPRA	
Submit Date: 2012.09.12		State Comments: Agencies concur with point	

Site Information: C3		Location Information	
Name: Eastern Entrance/ Tigre Lagoon		Parish:	Iberia
		Quad Name:	Tigre Lagoon
Priority: C		Quad Number:	2909109
Site Alias: None		Mile Marker:	
		Managed (Y/N)?: N	
Site Description: Entrance from Vermilion bay		Latitude:	29° 50' 06.045" N
		Longitude:	91° 58' 01.697" W
Response Considerations			
Site Strategy: Deflection Booming		Site Strategy Comments:	
Site Waterbody Type: Narrow Tidal Channel			
Current Wave Action: Current >1 kt			
Waterbody Opening: < 500 ft			
Resources At Risk			
ESI Code: 10A		Resources At Risk Comments:	
ESI Description 10A: Salt- and brackish-water marshes			
		Marshland and fisheries	
Contact Information			
Contact: N/A		Special Contact:	
Site Statistics			
Submitted By Prescott Marshall		State Submitter: DEQ/Iberia Parish/LDWF/DNR/CPRA	
Submit Date: 2012.09.12		State Comments: Agencies concur with point	

Site Information: C4		Location Information	
Name: Western Entrance/Tigre Lagoon		Parish:	Iberia
		Quad Name:	Tigre Lagoon
Priority: C		Quad Number:	2909109
Site Alias: None		Mile Marker:	
		Managed (Y/N)?: N	
Site Description: Entrance from Vermilion bay		Latitude:	29° 49' 50.619" N
		Longitude:	91° 54' 25.385" W
Response Considerations			
Site Strategy: Diversion Booming to Collection Point		Site Strategy Comments:	
Site Waterbody Type: Narrow Tidal Channel			
Current Wave Action: Current >1 kt			
Waterbody Opening: < 500 ft			
Resources At Risk			
ESI Code: 10A		Resources At Risk Comments:	
ESI Description 10A: Salt- and brackish-water marshes			
		Marshland and fisheries	
Contact Information			
Contact: N/A		Special Contact:	
Site Statistics			
Submitted By Prescott Marshall		State Submitter: DEQ/Iberia Parish/LDWF/DNR/CPRA	
Submit Date: 2012.09.12		State Comments: Agencies concur with point	

Site Information: C5		Location Information	
Name: Southwestern Entrance/Tigre Lagoon		Parish:	Iberia
		Quad Name:	Tigre Lagoon
Priority:	C	Quad Number:	2909109
Site Alias: None		Mile Marker:	
		Managed (Y/N)?:	N
Site Description: Entrance from Vermilion bay		Latitude:	29° 49' 20.133" N
		Longitude:	91° 55' 35.672" W
Response Considerations			
Site Strategy: Exclusion Booming		Site Strategy Comments:	
Site Waterbody Type: Narrow Tidal Channel			
Current Wave Action: Currents <1 kt			
Waterbody Opening: < 500 ft			
Resources At Risk			
ESI Code: 10A		Resources At Risk Comments:	
ESI Description 10A: Salt- and brackish-water marshes			
		Marshland and fisheries	
Contact Information			
Contact: N/A		Special Contact:	
Site Statistics			
Submitted By Prescott Marshall		State Submitter: DEQ/Iberia Parish/LDWF/DNR/CPRA	
Submit Date: 2012.09.12		State Comments: Agencies concur with point	

Site Information: C6		Location Information	
Name: Southeastern Entrance/Tigre Lagoon	Parish: Iberia	Quad Name: Tigre Lagoon	
Priority: C	Quad Number: 2909109		
Site Alias: None	Mile Marker:		
	Managed (Y/N)?: N		
	Latitude: 29° 49' 14.331" N		
Site Description: Entrance from Vermilion bay	Longitude: 91° 55' 56.997" W		
Response Considerations			
Site Strategy: Deflection Booming		Site Strategy Comments:	
Site Waterbody Type: Narrow Tidal Channel			
Current Wave Action: Current >1 kt			
Waterbody Opening: < 500 ft			
Resources At Risk			
ESI Code: 10A		Resources At Risk Comments:	
ESI Description 10A: Salt- and brackish-water marshes			
		Marshland and fisheries	
Contact Information			
Contact: N/A		Special Contact:	
Site Statistics			
Submitted By Prescott Marshall		State Submitter: DEQ/Iberia Parish/LDWF/DNR/CPRA	
Submit Date: 2012.09.12		State Comments: Agencies concur with point	

FLOATING TURF BAYOU QUAD

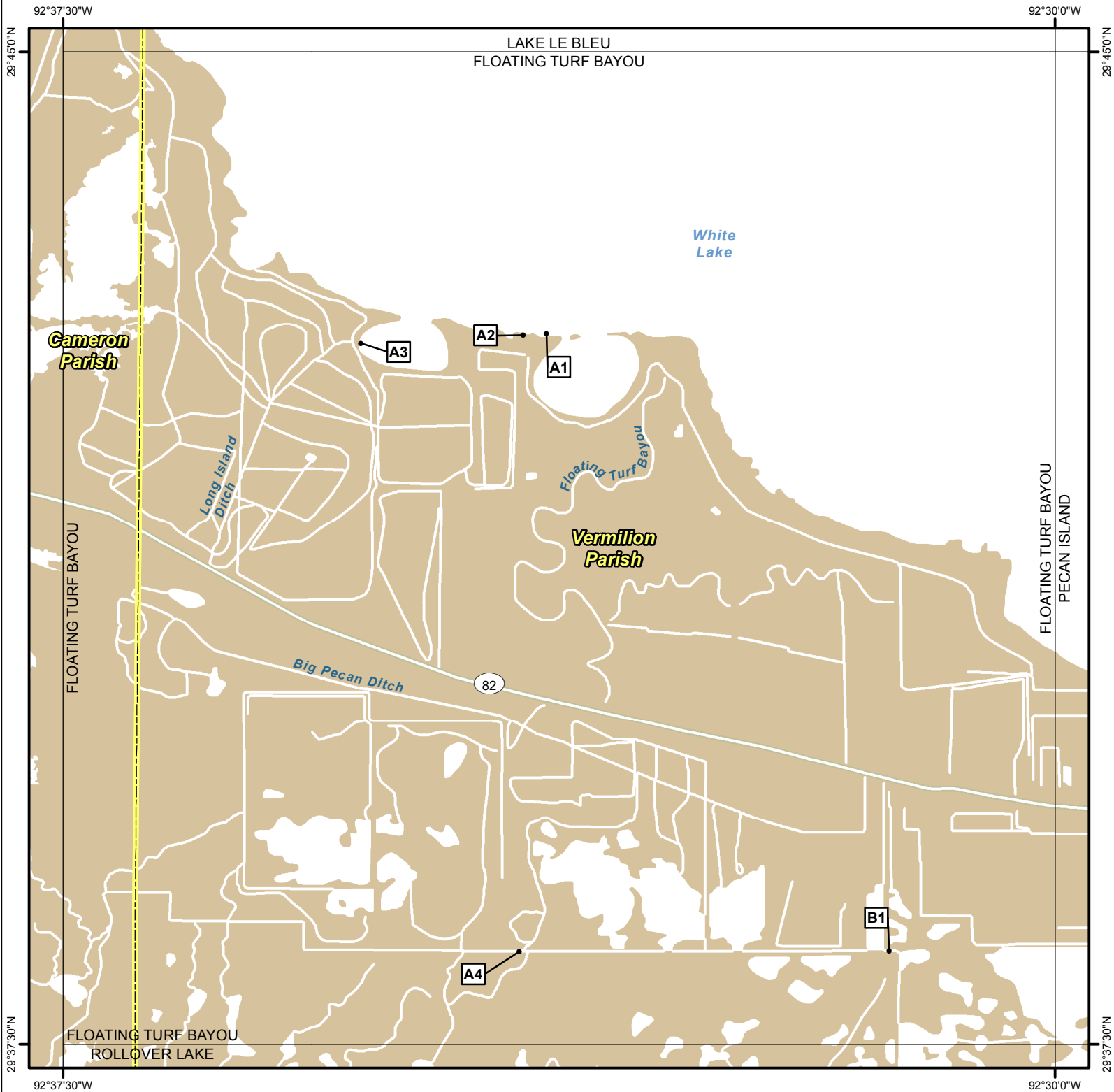

Legend

- GRP Sites
- Quad Boundaries
- Parish Boundaries



Kilometers

0 0.5 1 2 3

Miles

0 0.5 1 2 3

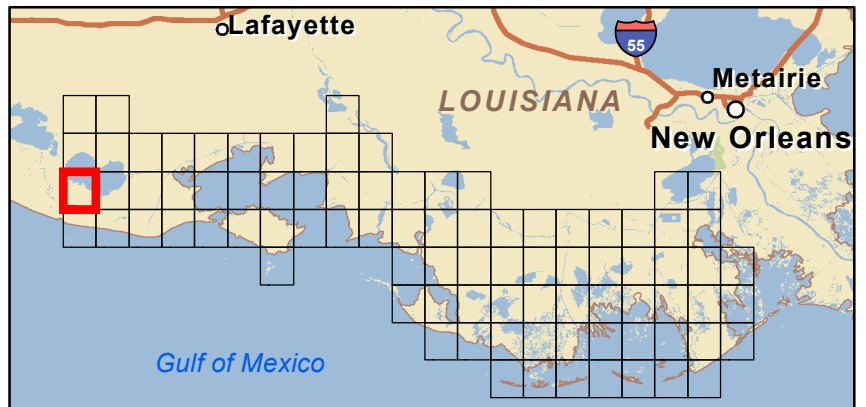

Site Information: A1		Location Information	
Name: Pond (north)	Parish:	Vermilion	
	Quad Name:	Floating Turf Bayou	
Priority: A	Quad Number:	2909220	
Site Alias: N/A	Mile Marker:		
	Managed (Y/N)?:	N	
	Latitude:	29° 42' 52.374" N	
Site Description: Sensitive Habitat	Longitude:	92° 33' 50.697" W	
Response Considerations			
Site Strategy: Deferred Action		Site Strategy Comments:	
Site Waterbody Type: Entrance to Bays, etc			
Current Wave Action: Breaking Waves >1.5 ft			
Waterbody Opening: < 500 ft			
Resources At Risk			
ESI Code: 10B		Resources At Risk Comments:	
ESI Description 10B: Freshwater marshes			
Contact Information			
Contact: N/A		Special Contact:	
Site Statistics			
Submitted By DEQ-Shane Miller and Steve Lorio		State Submitter: DEQ-Shane Miller and Steve Lorio	
Submit Date: 2013.04.16		State Comments: Sensitive Habitat	

Site Information: A2		Location Information	
Name: Pond (south)	Parish: Vermilion	Quad Name: Floating Turf Bayou	
Priority: A	Quad Number: 2909220		
Site Alias: N/A	Mile Marker:		
	Managed (Y/N)?: N		
Site Description: Sensitive Habitat	Latitude: 29° 42' 51.568" N		
	Longitude: 92° 34' 01.280" W		
Response Considerations			
Site Strategy: Deferred Action		Site Strategy Comments:	
Site Waterbody Type: Entrance to Bays, etc			
Current Wave Action: Breaking Waves >1.5 ft			
Waterbody Opening: < 500 ft			
Resources At Risk			
ESI Code: 10B		Resources At Risk Comments: Sensitive Habitat	
ESI Description 10B: Freshwater marshes			
Contact Information			
Contact: N/A		Special Contact:	
Site Statistics			
Submitted By DEQ-Shane Miller and Steve Lorio		State Submitter: DEQ-Shane Miller and Steve Lorio	
Submit Date: 2013.04.16		State Comments: Sensitive Habitat	

Site Information: A3		Location Information	
Name: Bayou	Parish: Vermilion	Quad Name: Floating Turf Bayou	
	Priority: A	Quad Number: 2909220	
Site Alias: N/A	Mile Marker:	Managed (Y/N)?: N	
	Site Description: Sensitive Habitat	Latitude: 29° 42' 47.859" N	Longitude: 92° 35' 14.892" W
Response Considerations			
Site Strategy: Exclusion Booming		Site Strategy Comments:	
Site Waterbody Type: Narrow Tidal Channel			
Current Wave Action: Currents <1 kt			
Waterbody Opening: < 500 ft			
Resources At Risk			
ESI Code: 10B		Resources At Risk Comments: Sensitive Habitat	
ESI Description 10B: Freshwater marshes			
Contact Information			
Contact: N/A		Special Contact:	
Site Statistics			
Submitted By DEQ-Shane Miller and Steve Lorio		State Submitter: DEQ-Shane Miller and Steve Lorio	
Submit Date: 2013.04.16		State Comments: Sensitive Habitat	

Site Information: A4		Location Information	
Name: Rockefeller Refuge (west)		Parish:	Vermilion
		Quad Name:	Floating Turf Bayou
Priority:	A	Quad Number:	2909220
Site Alias: None		Mile Marker:	
		Managed (Y/N)?:	Y - Wildlife Area
Site Description: Wildlife Preserve		Latitude:	29° 38' 11.938" N
		Longitude:	92° 34' 03.075" W
Response Considerations			
Site Strategy: Exclusion Booming		Site Strategy Comments: Notify LDWF site manager.	
Site Waterbody Type: Entrance to Bays, etc			
Current Wave Action: Breaking Waves <1.5 ft and Currents <1 kt			
Waterbody Opening: < 500 ft			
Resources At Risk			
ESI Code: 10A		Resources At Risk Comments: Wildlife Preserve	
ESI Description 10A: Salt- and brackish-water marshes			
Contact Information			
Contact: N/A		Special Contact: Notify LDWF site manager.	
Site Statistics			
Submitted By LDWF-DJ Garland and Cassidy Lejeune		State Submitter: LDWF/Lafourche Parish	
Submit Date: 2013.04.16		State Comments:	

Site Information: B1		Location Information	
Name: Rockefeller Refuge (east)		Parish:	Vermilion
		Quad Name:	Floating Turf Bayou
Priority: B		Quad Number:	2909220
Site Alias: None		Mile Marker:	
		Managed (Y/N)?: Y - Wildlife Area	
Site Description: Wildlife Preserve		Latitude:	29° 38' 12.236" N
		Longitude:	92° 31' 15.266" W
Response Considerations			
Site Strategy: Exclusion Booming		Site Strategy Comments:	
Site Waterbody Type: Narrow Channel			
Current Wave Action: Currents <1 kt			
Waterbody Opening: < 500 ft			
Resources At Risk			
ESI Code: 10A		Resources At Risk Comments:	
ESI Description 10A: Salt- and brackish-water marshes			
		Wildlife Preserve	
Contact Information			
Contact: N/A		Special Contact:	
Site Statistics			
Submitted By LDWF-DJ Garland and Cassidy Lejeune		State Submitter: LDWF/Lafourche Parish	
Submit Date: 2013.04.16		State Comments:	

PECAN ISLAND QUAD

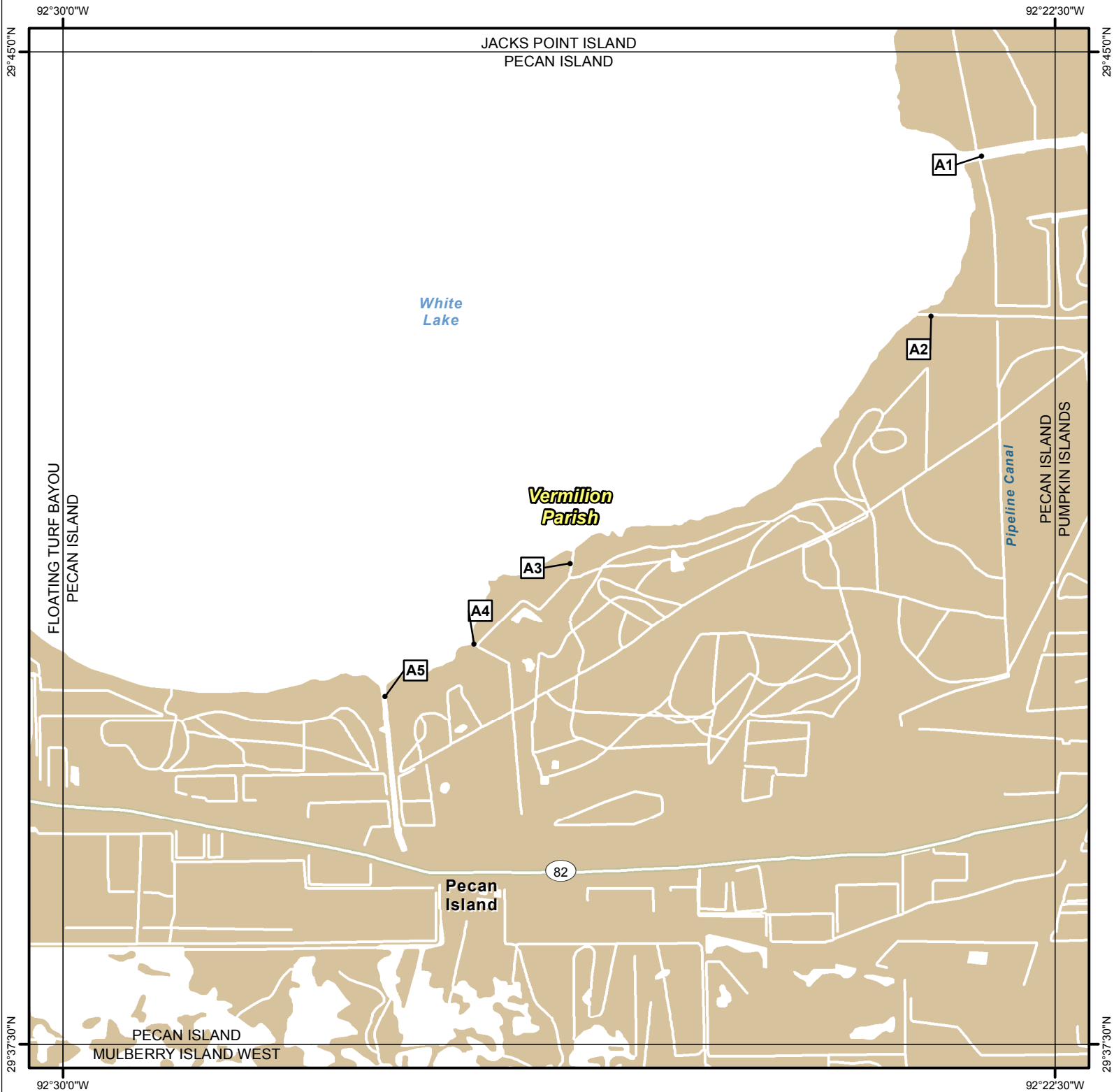

Legend

- GRP Sites
- Quad Boundaries
- Parish Boundaries

0 0.5 1 2 3 Kilometers

0 0.5 1 2 3 Miles

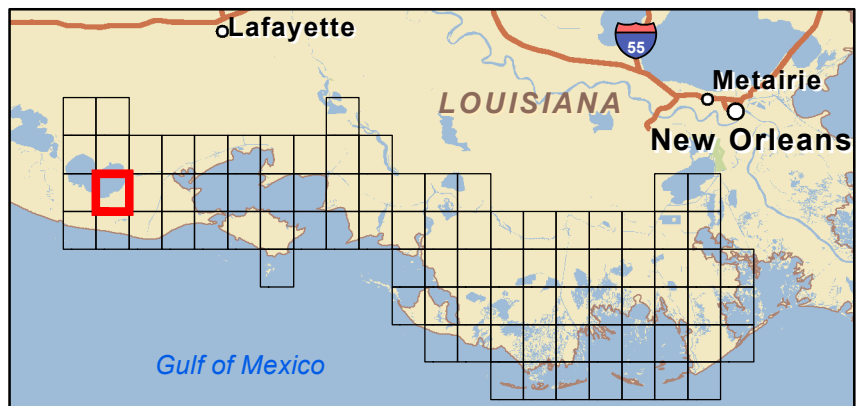

Site Information: A1		Location Information	
Name: White Lake		Parish:	Vermilion
		Quad Name:	Pecan Island
Priority: A		Quad Number:	2909221
Site Alias: None		Mile Marker:	
		Managed (Y/N)?: Y - Wildlife Area	
		Latitude:	29° 44' 12.818" N
Site Description: Primary Inlet south of LDWF's White Lake Wetland Conservation Area		Longitude:	92° 23' 03.205" W
Response Considerations			
Site Strategy: Deflection Booming		Site Strategy Comments:	
Site Waterbody Type: Narrow Tidal Channel			
Current Wave Action: Current >1 kt			
Waterbody Opening: 500-1000 ft			
Resources At Risk			
ESI Code: 10B		Resources At Risk Comments:	
ESI Description 10B: Freshwater marshes			
		Whooping Crain Sanctuary	
Contact Information			
Contact: N/A		Special Contact:	
Site Statistics			
Submitted By Rebecca Broussard		State Submitter: DEQ/Vermilion Parish/LDWF/DNR/CPRA	
Submit Date: 2012.09.12		State Comments: Agencies Concur with point	

Site Information: A2		Location Information	
Name: Canal at White Lake		Parish:	Vermilion
		Quad Name:	Pecan Island
Priority: A		Quad Number:	2909221
Site Alias: N/A		Mile Marker:	
		Managed (Y/N)?: N	
Site Description: Sensitive Habitat		Latitude:	29° 43' 00.422" N
		Longitude:	92° 23' 26.143" W
Response Considerations			
Site Strategy: Exclusion Booming		Site Strategy Comments:	
Site Waterbody Type: Narrow Tidal Channel			
Current Wave Action: Currents <1 kt			
Waterbody Opening: < 500 ft			
Resources At Risk			
ESI Code: 10D		Resources At Risk Comments:	
ESI Description 10D: Scrub-shrub wetlands			
Contact Information			
Contact: N/A		Special Contact:	
Site Statistics			
Submitted By DEQ-Shane Miller and Steve Lorio		State Submitter: DEQ-Shane Miller and Steve Lorio	
Submit Date: 2013.04.16		State Comments: Sensitive Habitat	

Site Information: A3		Location Information	
Name: Canals at White Lake (north)	Parish:	Vermilion	
	Quad Name:	Pecan Island	
Priority: A	Quad Number:	2909221	
Site Alias: N/A	Mile Marker:		
	Managed (Y/N)?:	N	
	Latitude:	29° 41' 08.028" N	
Site Description: Sensitive Habitat	Longitude:	92° 26' 09.933" W	
Response Considerations			
Site Strategy: Exclusion Booming		Site Strategy Comments:	
Site Waterbody Type: Narrow Tidal Channel			
Current Wave Action: Currents <1 kt			
Waterbody Opening: < 500 ft			
Resources At Risk			
ESI Code: 10B		Resources At Risk Comments:	
ESI Description 10B: Freshwater marshes			
Contact Information			
Contact: N/A		Special Contact:	
Site Statistics			
Submitted By DEQ-Shane Miller and Steve Lorio		State Submitter: DEQ-Shane Miller and Steve Lorio	
Submit Date: 2013.04.16		State Comments: Sensitive Habitat	

Site Information: A4		Location Information	
Name: Canals at White Lake (central)	Parish:	Vermilion	
	Quad Name:	Pecan Island	
Priority: A	Quad Number:	2909221	
Site Alias: N/A	Mile Marker:		
	Managed (Y/N)?:	N	
	Latitude:	29° 40' 31.476" N	
Site Description: Sensitive Habitat	Longitude:	92° 26' 53.564" W	
Response Considerations			
Site Strategy: Exclusion Booming		Site Strategy Comments:	
Site Waterbody Type: Narrow Tidal Channel			
Current Wave Action: Currents <1 kt			
Waterbody Opening: < 500 ft			
Resources At Risk			
ESI Code: 10B		Resources At Risk Comments:	
ESI Description 10B: Freshwater marshes			
Contact Information			
Contact: N/A		Special Contact:	
Site Statistics			
Submitted By DEQ-Shane Miller and Steve Lorio		State Submitter: DEQ-Shane Miller and Steve Lorio	
Submit Date: 2013.04.16		State Comments: Sensitive Habitat	

Site Information: A5		Location Information	
Name: Canals at White Lake (south)	Parish:	Vermilion	
	Quad Name:	Pecan Island	
Priority: A	Quad Number:	2909221	
Site Alias: N/A	Mile Marker:		
	Managed (Y/N)?:	N	
	Latitude:	29° 40' 07.706" N	
Site Description: Sensitive Habitat	Longitude:	92° 27' 33.867" W	
Response Considerations			
Site Strategy: Exclusion Booming		Site Strategy Comments:	
Site Waterbody Type: Narrow Tidal Channel			
Current Wave Action: Currents <1 kt			
Waterbody Opening: < 500 ft			
Resources At Risk			
ESI Code: 10B		Resources At Risk Comments:	
ESI Description 10B: Freshwater marshes			
Contact Information			
Contact: N/A		Special Contact:	
Site Statistics			
Submitted By DEQ-Shane Miller and Steve Lorio		State Submitter: DEQ-Shane Miller and Steve Lorio	
Submit Date: 2013.04.16		State Comments: Sensitive Habitat	

PUMPKIN ISLANDS QUAD



Legend

- GRP Sites
- Quad Boundaries
- Parish Boundaries

Kilometers

0 0.5 1 2 3

Miles

0 0.5 1 2 3

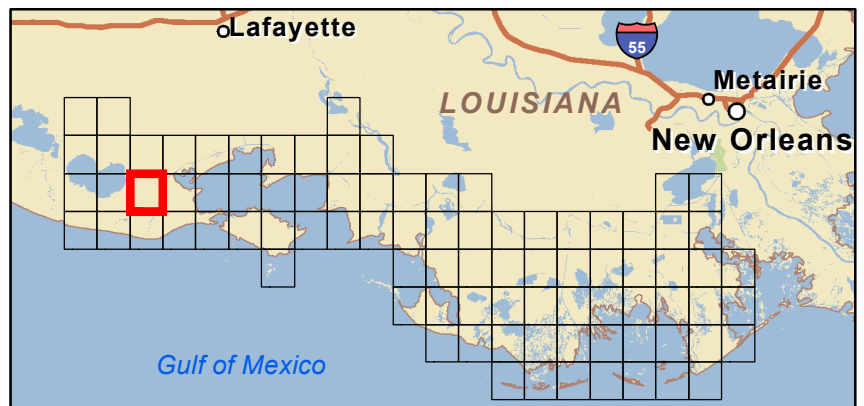

Site Information: A1		Location Information	
Name: Bayous at Schooner Bayou	Parish:	Vermilion	
	Quad Name:	Pumpkin Islands	
Priority: A	Quad Number:	2909222	
Site Alias: N/A	Mile Marker:		
	Managed (Y/N)?:	N	
	Latitude:	29° 44' 51.867" N	
Site Description: Sensitive Habitat	Longitude:	92° 18' 28.349" W	
Response Considerations			
Site Strategy: Exclusion Booming		Site Strategy Comments:	
Site Waterbody Type: Narrow Tidal Channel			
Current Wave Action: Currents <1 kt			
Waterbody Opening: < 500 ft			
Resources At Risk			
ESI Code: 10B		Resources At Risk Comments:	
ESI Description 10B: Freshwater marshes			
Contact Information			
Contact: N/A		Special Contact:	
Site Statistics			
Submitted By DEQ-Shane Miller and Steve Lorio		State Submitter: DEQ-Shane Miller and Steve Lorio	
Submit Date: 2013.04.16		State Comments: Sensitive Habitat	

Site Information: A2		Location Information	
Name: Canal at Schooner Bayou (north)	Parish:	Vermilion	
	Quad Name:	Pumpkin Islands	
Priority: A	Quad Number:	2909222	
Site Alias: N/A	Mile Marker:		
	Managed (Y/N)?:	N	
	Latitude:	29° 44' 35.734" N	
Site Description: Sensitive Habitat	Longitude:	92° 20' 58.462" W	
Response Considerations			
Site Strategy: Exclusion Booming		Site Strategy Comments:	
Site Waterbody Type: Narrow Tidal Channel			
Current Wave Action: Currents <1 kt			
Waterbody Opening: < 500 ft			
Resources At Risk			
ESI Code: 10C		Resources At Risk Comments:	
ESI Description 10C: Freshwater swamps			
Contact Information			
Contact: N/A		Special Contact:	
Site Statistics			
Submitted By DEQ-Shane Miller and Steve Lorio		State Submitter: DEQ-Shane Miller and Steve Lorio	
Submit Date: 2013.04.16		State Comments: Sensitive Habitat	

Site Information: A3		Location Information	
Name: Mouth of Little Bear Lake		Parish:	Vermilion
		Quad Name:	Pumpkin Islands
Priority:	A	Quad Number:	2909222
Site Alias: N/A		Mile Marker:	
		Managed (Y/N)?: N	
Site Description: Sensitive Habitat		Latitude:	29° 44' 30.492" N
		Longitude:	92° 20' 39.796" W
Response Considerations			
Site Strategy: Exclusion Booming		Site Strategy Comments:	
Site Waterbody Type: Narrow Tidal Channel			
Current Wave Action: Currents <1 kt			
Waterbody Opening: < 500 ft			
Resources At Risk			
ESI Code: 10B		Resources At Risk Comments:	
ESI Description 10B: Freshwater marshes			
Contact Information			
Contact: N/A		Special Contact:	
Site Statistics			
Submitted By DEQ-Shane Miller and Steve Lorio		State Submitter: DEQ-Shane Miller and Steve Lorio	
Submit Date: 2013.04.16		State Comments: Sensitive Habitat	

Site Information: A4		Location Information	
Name: Canal at Schooner Bayou (central north)	Parish:	Vermilion	
	Quad Name:	Pumpkin Islands	
Priority: A	Quad Number:	2909222	
Site Alias: N/A	Mile Marker:		
	Managed (Y/N)?:	N	
	Latitude:	29° 44' 27.399" N	
Site Description: Sensitive Habitat	Longitude:	92° 20' 59.480" W	
Response Considerations			
Site Strategy: Exclusion Booming		Site Strategy Comments:	
Site Waterbody Type: Narrow Tidal Channel			
Current Wave Action: Negligable			
Waterbody Opening: < 500 ft			
Resources At Risk			
ESI Code: 10B		Resources At Risk Comments:	
ESI Description 10B: Freshwater marshes			
Contact Information			
Contact: N/A		Special Contact:	
Site Statistics			
Submitted By DEQ-Shane Miller and Steve Lorio		State Submitter: DEQ-Shane Miller and Steve Lorio	
Submit Date: 2013.04.16		State Comments: Sensitive Habitat	

Site Information: A5		Location Information	
Name: Canal at Schooner Bayou (central south)	Parish:	Vermilion	
	Quad Name:	Pumpkin Islands	
Priority: A	Quad Number:	2909222	
Site Alias: N/A	Mile Marker:		
	Managed (Y/N)?:	N	
	Latitude:	29° 44' 23.897" N	
Site Description: Sensitive Habitat	Longitude:	92° 21' 26.516" W	
Response Considerations			
Site Strategy: Deflection Booming		Site Strategy Comments:	
Site Waterbody Type: Narrow Tidal Channel			
Current Wave Action: Current >1 kt			
Waterbody Opening: < 500 ft			
Resources At Risk			
ESI Code: 10B		Resources At Risk Comments:	
ESI Description 10B: Freshwater marshes			
Contact Information			
Contact: N/A		Special Contact:	
Site Statistics			
Submitted By DEQ-Shane Miller and Steve Lorio		State Submitter: DEQ-Shane Miller and Steve Lorio	
Submit Date: 2013.04.16		State Comments: Sensitive Habitat	

Site Information: A6		Location Information	
Name: Canal at Schooner Bayou (south)	Parish:	Vermilion	
	Quad Name:	Pumpkin Islands	
Priority: A	Quad Number:	2909222	
Site Alias: N/A	Mile Marker:		
	Managed (Y/N)?:	N	
	Latitude:	29° 44' 17.243" N	
Site Description: Sensitive Habitat	Longitude:	92° 22' 15.452" W	
Response Considerations			
Site Strategy: Deflection Booming		Site Strategy Comments:	
Site Waterbody Type: Narrow Tidal Channel			
Current Wave Action: Current >1 kt			
Waterbody Opening: < 500 ft			
Resources At Risk			
ESI Code: 10D		Resources At Risk Comments:	
ESI Description 10D: Scrub-shrub wetlands			
Contact Information			
Contact: N/A		Special Contact:	
Site Statistics			
Submitted By DEQ-Shane Miller and Steve Lorio		State Submitter: DEQ-Shane Miller and Steve Lorio	
Submit Date: 2013.04.16		State Comments: Sensitive Habitat	

Site Information: A7		Location Information	
Name: East and West Bayous (north)	Parish:	Vermilion	
	Quad Name:	Pumpkin Islands	
Priority: A	Quad Number:	2909222	
Site Alias: N/A	Mile Marker:		
	Managed (Y/N)?:	N	
	Latitude:	29° 39' 56.359" N	
Site Description: Sensitive Habitat	Longitude:	92° 15' 27.377" W	
Response Considerations			
Site Strategy: Deflection Booming		Site Strategy Comments:	
Site Waterbody Type: Narrow Tidal Channel			
Current Wave Action: Current >1 kt			
Waterbody Opening: < 500 ft			
Resources At Risk			
ESI Code: 10A		Resources At Risk Comments:	
ESI Description 10A: Salt- and brackish-water marshes			
		Sensitive Habitat	
Contact Information			
Contact: N/A		Special Contact:	
Site Statistics			
Submitted By DEQ-Shane Miller and Steve Lorio		State Submitter: DEQ-Shane Miller and Steve Lorio	
Submit Date: 2013.04.16		State Comments: Sensitive Habitat	

Site Information: A8		Location Information	
Name: East and West Bayous (south)	Parish:	Vermilion	
	Quad Name:	Pumpkin Islands	
Priority: A	Quad Number:	2909222	
Site Alias: N/A	Mile Marker:		
	Managed (Y/N)?:	N	
	Latitude:	29° 39' 52.725" N	
Site Description: Sensitive Habitat	Longitude:	92° 15' 19.117" W	
Response Considerations			
Site Strategy: Deflection Booming		Site Strategy Comments:	
Site Waterbody Type: Narrow Tidal Channel			
Current Wave Action: Current >1 kt			
Waterbody Opening: < 500 ft			
Resources At Risk			
ESI Code: 10A		Resources At Risk Comments:	
ESI Description 10A: Salt- and brackish-water marshes			
		Sensitive Habitat	
Contact Information			
Contact: N/A		Special Contact:	
Site Statistics			
Submitted By DEQ-Shane Miller and Steve Lorio		State Submitter: DEQ-Shane Miller and Steve Lorio	
Submit Date: 2013.04.16		State Comments: Sensitive Habitat	

Site Information: A9		Location Information	
Name: Canal at Freshwater Bayou	Parish: Vermilion	Quad Name: Pumpkin Islands	
Priority: A	Quad Number: 2909222		
Site Alias: N/A	Mile Marker:		
	Managed (Y/N)?: N		
Site Description: Sensitive Habitat	Latitude: 29° 39' 21.589" N		
	Longitude: 92° 15' 30.815" W		
Response Considerations			
Site Strategy: Deflection Booming		Site Strategy Comments:	
Site Waterbody Type: Narrow Tidal Channel			
Current Wave Action: Current >1 kt			
Waterbody Opening: < 500 ft			
Resources At Risk			
ESI Code: 10A		Resources At Risk Comments: Sensitive Habitat	
ESI Description 10A: Salt- and brackish-water marshes			
Contact Information			
Contact: N/A		Special Contact:	
Site Statistics			
Submitted By DEQ-Shane Miller and Steve Lorio		State Submitter: DEQ-Shane Miller and Steve Lorio	
Submit Date: 2013.04.16		State Comments: Sensitive Habitat	

Site Information: A10		Location Information	
Name: Bayou at Freshwater Bayou (north)	Parish:	Vermilion	
	Quad Name:	Pumpkin Islands	
Priority: A	Quad Number:	2909222	
Site Alias: N/A	Mile Marker:		
	Managed (Y/N)?:	N	
	Latitude:	29° 37' 52.754" N	
Site Description: Sensitive Habitat	Longitude:	92° 16' 00.304" W	
Response Considerations			
Site Strategy: Exclusion Booming		Site Strategy Comments:	
Site Waterbody Type: Narrow Tidal Channel			
Current Wave Action: Currents <1 kt			
Waterbody Opening: < 500 ft			
Resources At Risk			
ESI Code: 10A		Resources At Risk Comments:	
ESI Description 10A: Salt- and brackish-water marshes			
		Sensitive Habitat	
Contact Information			
Contact: N/A		Special Contact:	
Site Statistics			
Submitted By DEQ-Shane Miller and Steve Lorio		State Submitter: DEQ-Shane Miller and Steve Lorio	
Submit Date: 2013.04.16		State Comments: Sensitive Habitat	

Site Information: A11		Location Information	
Name: Bayou at Freshwater Bayou (south)	Parish:	Vermilion	
	Quad Name:	Pumpkin Islands	
Priority: A	Quad Number:	2909222	
Site Alias: N/A	Mile Marker:		
	Managed (Y/N)?:	N	
	Latitude:	29° 37' 36.336" N	
Site Description: Sensitive Habitat	Longitude:	92° 16' 06.656" W	
Response Considerations			
Site Strategy: Exclusion Booming		Site Strategy Comments:	
Site Waterbody Type: Narrow Tidal Channel			
Current Wave Action: Currents <1 kt			
Waterbody Opening: < 500 ft			
Resources At Risk			
ESI Code: 10A		Resources At Risk Comments:	
ESI Description 10A: Salt- and brackish-water marshes			
		Sensitive Habitat	
Contact Information			
Contact: N/A		Special Contact:	
Site Statistics			
Submitted By DEQ-Shane Miller and Steve Lorio		State Submitter: DEQ-Shane Miller and Steve Lorio	
Submit Date: 2013.04.16		State Comments: Sensitive Habitat	

Site Information: B1		Location Information	
Name: Industrial Area		Parish:	Vermilion
		Quad Name:	Pumpkin Islands
Priority:	B	Quad Number:	2909222
Site Alias: N/A		Mile Marker:	
		Managed (Y/N)? : N	
Site Description: Industrial Area		Latitude:	29° 44' 44.480" N
		Longitude:	92° 19' 47.584" W
Response Considerations			
Site Strategy: Exclusion Booming		Site Strategy Comments:	
Site Waterbody Type: Narrow Tidal Channel			
Current Wave Action: Currents <1 kt			
Waterbody Opening: < 500 ft			
Resources At Risk			
ESI Code: 10B		Resources At Risk Comments: Industrial Area	
ESI Description 10B: Freshwater marshes			
Contact Information			
Contact: N/A		Special Contact:	
Site Statistics			
Submitted By DEQ-Shane Miller and Steve Lorio		State Submitter: DEQ-Shane Miller and Steve Lorio	
Submit Date: 2013.04.16		State Comments: Industrial Area	

FEARMAN LAKE QUAD

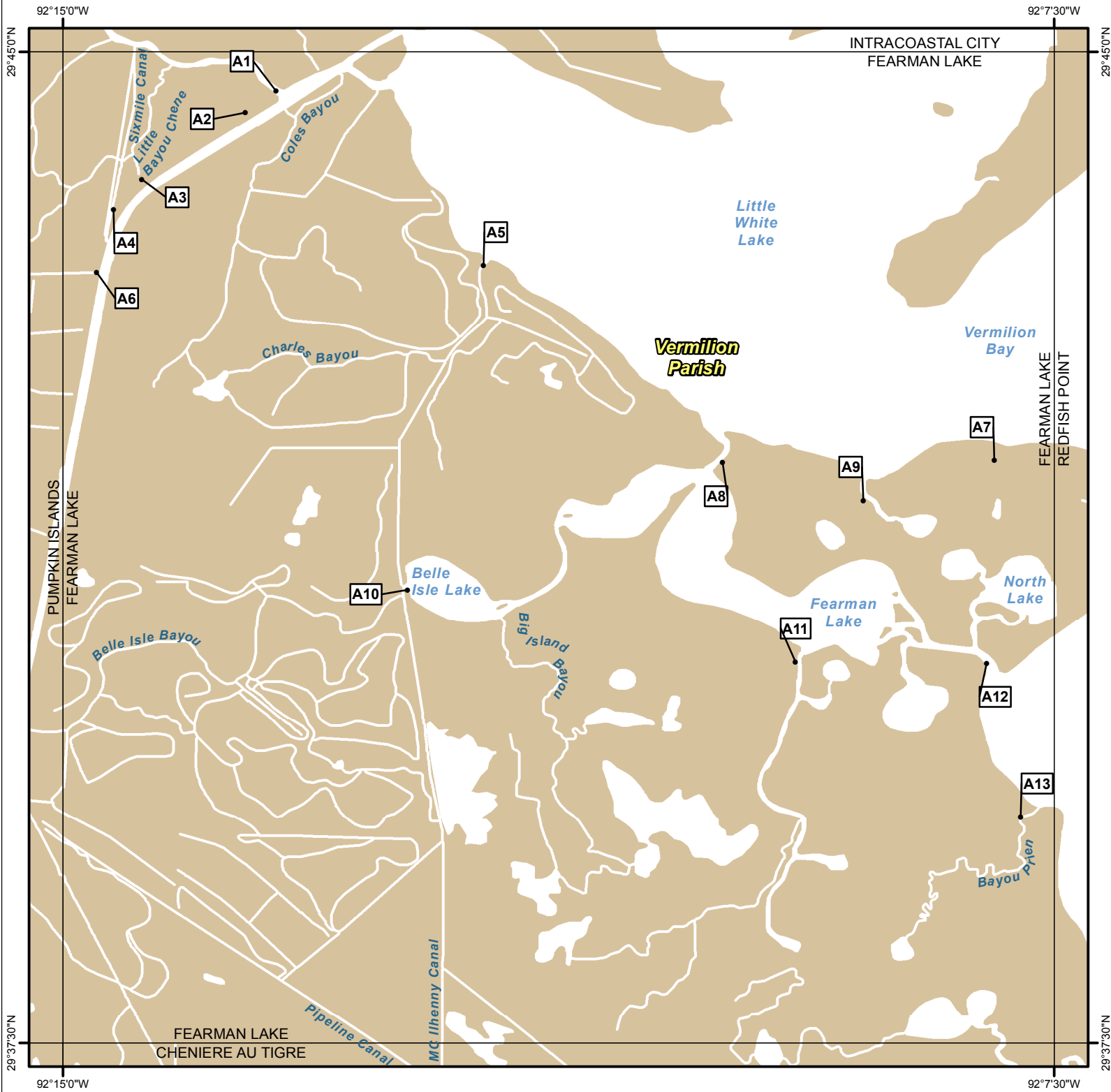

Legend

- GRP Sites
- Quad Boundaries
- Parish Boundaries

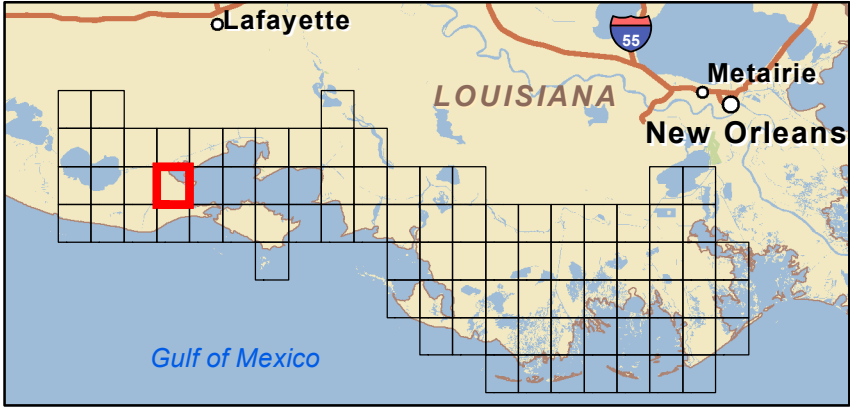
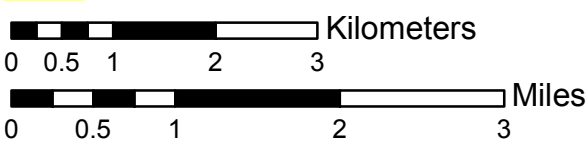

Site Information: A1		Location Information	
Name: Bayou off Schooner Bayou		Parish:	Vermilion
		Quad Name:	Fearman Lake
Priority: A		Quad Number:	2909223
Site Alias: N/A		Mile Marker:	
		Managed (Y/N)?: N	
Site Description: Sensitive Habitat		Latitude:	29° 44' 42.293" N
		Longitude:	92° 13' 23.314" W
Response Considerations			
Site Strategy: Deflection Booming		Site Strategy Comments:	
Site Waterbody Type: Narrow Tidal Channel			
Current Wave Action: Current >1 kt			
Waterbody Opening: 500-1000 ft			
Resources At Risk			
ESI Code: 10C		Resources At Risk Comments: Sensitive Habitat	
ESI Description 10C: Freshwater swamps			
Contact Information			
Contact: N/A		Special Contact:	
Site Statistics			
Submitted By DEQ-Shane Miller and Steve Lorio		State Submitter: DEQ-Shane Miller and Steve Lorio	
Submit Date: 2013.04.16		State Comments: Sensitive Habitat	

Site Information: A2		Location Information	
Name: Canal off Schooner Bayou (north)	Parish:	Vermilion	
	Quad Name:	Fearman Lake	
Priority: A	Quad Number:	2909223	
Site Alias: N/A	Mile Marker:		
	Managed (Y/N)?:	N	
	Latitude:	29° 44' 32.487" N	
Site Description: Sensitive Habitat	Longitude:	92° 13' 37.321" W	
Response Considerations			
Site Strategy: Deflection Booming	Site Strategy Comments:		
Site Waterbody Type: Narrow Tidal Channel			
Current Wave Action: Current >1 kt			
Waterbody Opening: < 500 ft			
Resources At Risk			
ESI Code: 10A	Resources At Risk Comments:		
ESI Description 10A: Salt- and brackish-water marshes			
Contact Information			
Contact: N/A	Special Contact:		
Site Statistics			
Submitted By DEQ-Shane Miller and Steve Lorio	State Submitter: DEQ-Shane Miller and Steve Lorio		
Submit Date: 2013.04.16	State Comments: Sensitive Habitat		

Site Information: A3		Location Information	
Name: Canal off Schooner Bayou (central north)	Parish:	Vermilion	
	Quad Name:	Fearman Lake	
Priority: A	Quad Number:	2909223	
Site Alias: N/A	Mile Marker:		
	Managed (Y/N)?:	N	
	Latitude:	29° 44' 02.229" N	
Site Description: Sensitive Habitat	Longitude:	92° 14' 24.338" W	
Response Considerations			
Site Strategy: Deflection Booming		Site Strategy Comments:	
Site Waterbody Type: Narrow Tidal Channel			
Current Wave Action: Current >1 kt			
Waterbody Opening: < 500 ft			
Resources At Risk			
ESI Code: 10A		Resources At Risk Comments:	
ESI Description 10A: Salt- and brackish-water marshes			
		Sensitive Habitat	
Contact Information			
Contact: N/A		Special Contact:	
Site Statistics			
Submitted By DEQ-Shane Miller and Steve Lorio		State Submitter: DEQ-Shane Miller and Steve Lorio	
Submit Date: 2013.04.16		State Comments: Sensitive Habitat	

Site Information: A4		Location Information	
Name: Canal off Schooner Bayou (central south)	Parish:	Vermilion	
	Quad Name:	Fearman Lake	
Priority: A	Quad Number:	2909223	
Site Alias: N/A	Mile Marker:		
	Managed (Y/N)?:	N	
	Latitude:	29° 43' 48.454" N	
Site Description: Sensitive Habitat	Longitude:	92° 14' 37.221" W	
Response Considerations			
Site Strategy: Deflection Booming		Site Strategy Comments:	
Site Waterbody Type: Narrow Tidal Channel			
Current Wave Action: Current >1 kt			
Waterbody Opening: < 500 ft			
Resources At Risk			
ESI Code: 10A		Resources At Risk Comments:	
ESI Description 10A: Salt- and brackish-water marshes			
		Sensitive Habitat	
Contact Information			
Contact: N/A		Special Contact:	
Site Statistics			
Submitted By DEQ-Shane Miller and Steve Lorio		State Submitter: DEQ-Shane Miller and Steve Lorio	
Submit Date: 2013.04.16		State Comments: Sensitive Habitat	

Site Information: A5		Location Information	
Name: Belle Canal at Vermilion Bay		Parish:	Vermilion
		Quad Name:	Fearman Lake
Priority:	A	Quad Number:	2909223
Site Alias: N/A		Mile Marker:	
		Managed (Y/N)?:	N
Site Description: Sensitive Habitat		Latitude:	29° 43' 23.139" N
		Longitude:	92° 11' 49.129" W
Response Considerations			
Site Strategy: Deflection Booming		Site Strategy Comments:	
Site Waterbody Type: Narrow Tidal Channel			
Current Wave Action: Current >1 kt			
Waterbody Opening: < 500 ft			
Resources At Risk			
ESI Code: 10A		Resources At Risk Comments: Wildlife Preserve	
ESI Description 10A: Salt- and brackish-water marshes			
Contact Information			
Contact: N/A		Special Contact:	
Site Statistics			
Submitted By LDWF-DJ Garland and Cassidy Lejeune		State Submitter: LDWF/Lafourche Parish/LDEQ	
Submit Date: 2013.04.16		State Comments:	

Site Information: A6		Location Information	
Name: Canal off Schooner Bayou (south)	Parish:	Vermilion	
	Quad Name:	Fearman Lake	
Priority: A	Quad Number:	2909223	
Site Alias: N/A	Mile Marker:		
	Managed (Y/N)?:	N	
	Latitude:	29° 43' 20.035" N	
Site Description: Sensitive Habitat	Longitude:	92° 14' 44.939" W	
Response Considerations			
Site Strategy: Exclusion Booming		Site Strategy Comments:	
Site Waterbody Type: Narrow Tidal Channel			
Current Wave Action: Currents <1 kt			
Waterbody Opening: < 500 ft			
Resources At Risk			
ESI Code: 10A		Resources At Risk Comments:	
ESI Description 10A: Salt- and brackish-water marshes			
		Sensitive Habitat	
Contact Information			
Contact: N/A		Special Contact:	
Site Statistics			
Submitted By DEQ-Shane Miller and Steve Lorio		State Submitter: DEQ-Shane Miller and Steve Lorio	
Submit Date: 2013.04.16		State Comments: Sensitive Habitat	

Site Information: A7		Location Information	
Name: East Shallow Bayou at Vermilion Bay		Parish:	Vermilion
		Quad Name:	Fearman Lake
Priority: A		Quad Number:	2909223
Site Alias: N/A		Mile Marker:	
		Managed (Y/N)?: Y - Wildlife Refuge	
		Latitude:	29° 41' 54.534" N
Site Description: State Property part of State Wildlife Refuge		Longitude:	92° 07' 57.065" W
Response Considerations			
Site Strategy: Deflection Booming		Site Strategy Comments:	
Site Waterbody Type: Narrow Tidal Channel			
Current Wave Action: Current >1 kt			
Waterbody Opening: < 500 ft			
Resources At Risk			
ESI Code: 10A		Resources At Risk Comments: Sensitive Habitat	
ESI Description 10A: Salt- and brackish-water marshes			
Contact Information			
Contact: LDWF		Special Contact:	
Site Statistics			
Submitted By LDWF-DJ Garland and Cassidy Lejeune		State Submitter: LDWF/Lafourche Parish/LDEQ	
Submit Date: 2013.04.16		State Comments:	

Site Information: A8		Location Information	
Name: Fearman Lake / Primary Inlet		Parish:	Vermilion
		Quad Name:	Fearman Lake
Priority: A		Quad Number:	2909223
Site Alias: None		Mile Marker:	
		Managed (Y/N)?: Y - Wildlife Refuge	
		Latitude:	29° 41' 53.499" N
Site Description: State Property part of State Wildlife Refuge		Longitude:	92° 10' 00.560" W
Response Considerations			
Site Strategy: Deflection Booming		Site Strategy Comments:	
Site Waterbody Type: Narrow Tidal Channel			
Current Wave Action: Current >1 kt			
Waterbody Opening: < 500 ft			
Resources At Risk			
ESI Code: 10A		Resources At Risk Comments: Sensitive Habitat / Paul Rainey Wildlife Sanctuary	
ESI Description 10A: Salt- and brackish-water marshes			
Contact Information			
Contact: LDWF		Special Contact:	
Site Statistics			
Submitted By Rebecca Broussard		State Submitter: DEQ/Vermilion Parish/LDWF/DNR/CPRA	
Submit Date: 2012.09.12		State Comments: Agencies Concur with point	

Site Information: A9		Location Information	
Name: Shallow Bayou at Vermilion Bay		Parish:	Vermilion
		Quad Name:	Fearman Lake
Priority:	A	Quad Number:	2909223
Site Alias: N/A		Mile Marker:	
		Managed (Y/N)?:	Y - Wildlife Refuge
Site Description: State Property part of State Wildlife Refuge		Latitude:	29° 41' 36.407" N
		Longitude:	92° 08' 56.637" W
Response Considerations			
Site Strategy: Deflection Booming		Site Strategy Comments:	
Site Waterbody Type: Narrow Tidal Channel			
Current Wave Action: Current >1 kt			
Waterbody Opening: < 500 ft			
Resources At Risk			
ESI Code: 10A		Resources At Risk Comments: Sensitive Habitat	
ESI Description 10A: Salt- and brackish-water marshes			
Contact Information			
Contact: LDWF		Special Contact:	
Site Statistics			
Submitted By LDWF-DJ Garland and Cassidy Lejeune		State Submitter: LDWF/Lafourche Parish	
Submit Date: 2013.04.16		State Comments:	

Site Information: A10		Location Information	
Name: Belle Lake Rookery		Parish:	Vermilion
		Quad Name:	Fearman Lake
Priority: A		Quad Number:	2909223
Site Alias: N/A		Mile Marker:	
		Managed (Y/N)?: N	
Site Description: Sensitive habitat		Latitude:	29° 40' 55.690" N
		Longitude:	92° 12' 23.558" W
Response Considerations			
Site Strategy: Deflection Booming		Site Strategy Comments:	
Site Waterbody Type: Narrow Tidal Channel			
Current Wave Action: Current >1 kt			
Waterbody Opening: < 500 ft			
Resources At Risk			
ESI Code: 10A		Resources At Risk Comments: Wading Bird Rookery / Public Preserve	
ESI Description 10A: Salt- and brackish-water marshes			
Contact Information			
Contact: N/A		Special Contact:	
Site Statistics			
Submitted By LDWF-DJ Garland and Cassidy Lejeune		State Submitter: LDWF/Lafourche Parish	
Submit Date: 2013.04.16		State Comments:	

Site Information: A11		Location Information	
Name: Toms Bayou at Fearman Lake		Parish:	Vermilion
		Quad Name:	Fearman Lake
Priority: A		Quad Number:	2909223
Site Alias: N/A Site Description: State Property part of State Wildlife Refuge		Mile Marker:	
		Managed (Y/N)?: Y - Wildlife Refuge	
		Latitude:	29° 40' 23.110" N
		Longitude:	92° 09' 27.355" W
Response Considerations			
Site Strategy: Exclusion Booming		Site Strategy Comments:	
Site Waterbody Type: Narrow Tidal Channel			
Current Wave Action: Currents <1 kt			
Waterbody Opening: < 500 ft			
Resources At Risk			
ESI Code: 10A		Resources At Risk Comments: Sensitive Habitat	
ESI Description 10A: Salt- and brackish-water marshes			
Contact Information			
Contact: LDWF		Special Contact:	
Site Statistics			
Submitted By LDWF-DJ Garland and Cassidy Lejeune		State Submitter: LDWF/Lafourche Parish/LDEQ	
Submit Date: 2013.04.16		State Comments:	

Site Information: A12		Location Information	
Name: Inlet for Fearman Lake		Parish:	Vermilion
		Quad Name:	Fearman Lake
Priority: A		Quad Number:	2909223
Site Alias: None		Mile Marker:	
		Managed (Y/N)?: Y - Wildlife Refuge	
		Latitude:	29° 40' 22.351" N
Site Description: State Property part of State Wildlife Refuge		Longitude:	92° 08' 00.540" W
Response Considerations			
Site Strategy: Deflection Booming		Site Strategy Comments:	
Site Waterbody Type: Narrow Tidal Channel			
Current Wave Action: Current >1 kt			
Waterbody Opening: < 500 ft			
Resources At Risk			
ESI Code: 10A		Resources At Risk Comments: Sensitive Habitat / Paul Rainey Wildlife Sanctuary	
ESI Description 10A: Salt- and brackish-water marshes			
Contact Information			
Contact: LDWF		Special Contact:	
Site Statistics			
Submitted By Rebecca Broussard		State Submitter: DEQ/Vermilion Parish/LDWF/DNR/CPRA	
Submit Date: 2012.09.12		State Comments: Agencies Concur with point	

Site Information: A13		Location Information	
Name: Bayou Prien at Vermilion Bay		Parish:	Vermilion
		Quad Name:	Fearman Lake
Priority: A		Quad Number:	2909223
Site Alias: N/A		Mile Marker:	
		Managed (Y/N)?: Y - Wildlife Refuge	
		Latitude:	29° 39' 12.682" N
Site Description: State Property part of State Wildlife Refuge		Longitude:	92° 07' 45.212" W
Response Considerations			
Site Strategy: Exclusion Booming		Site Strategy Comments:	
Site Waterbody Type: Narrow Tidal Channel			
Current Wave Action: Currents <1 kt			
Waterbody Opening: < 500 ft			
Resources At Risk			
ESI Code: 10A		Resources At Risk Comments: Sensitive Habitat	
ESI Description 10A: Salt- and brackish-water marshes			
Contact Information			
Contact: LDWF		Special Contact:	
Site Statistics			
Submitted By LDWF-DJ Garland and Cassidy Lejeune		State Submitter: LDWF/Lafourche Parish/LDEQ	
Submit Date: 2013.04.16		State Comments:	

REDFISH POINT QUAD

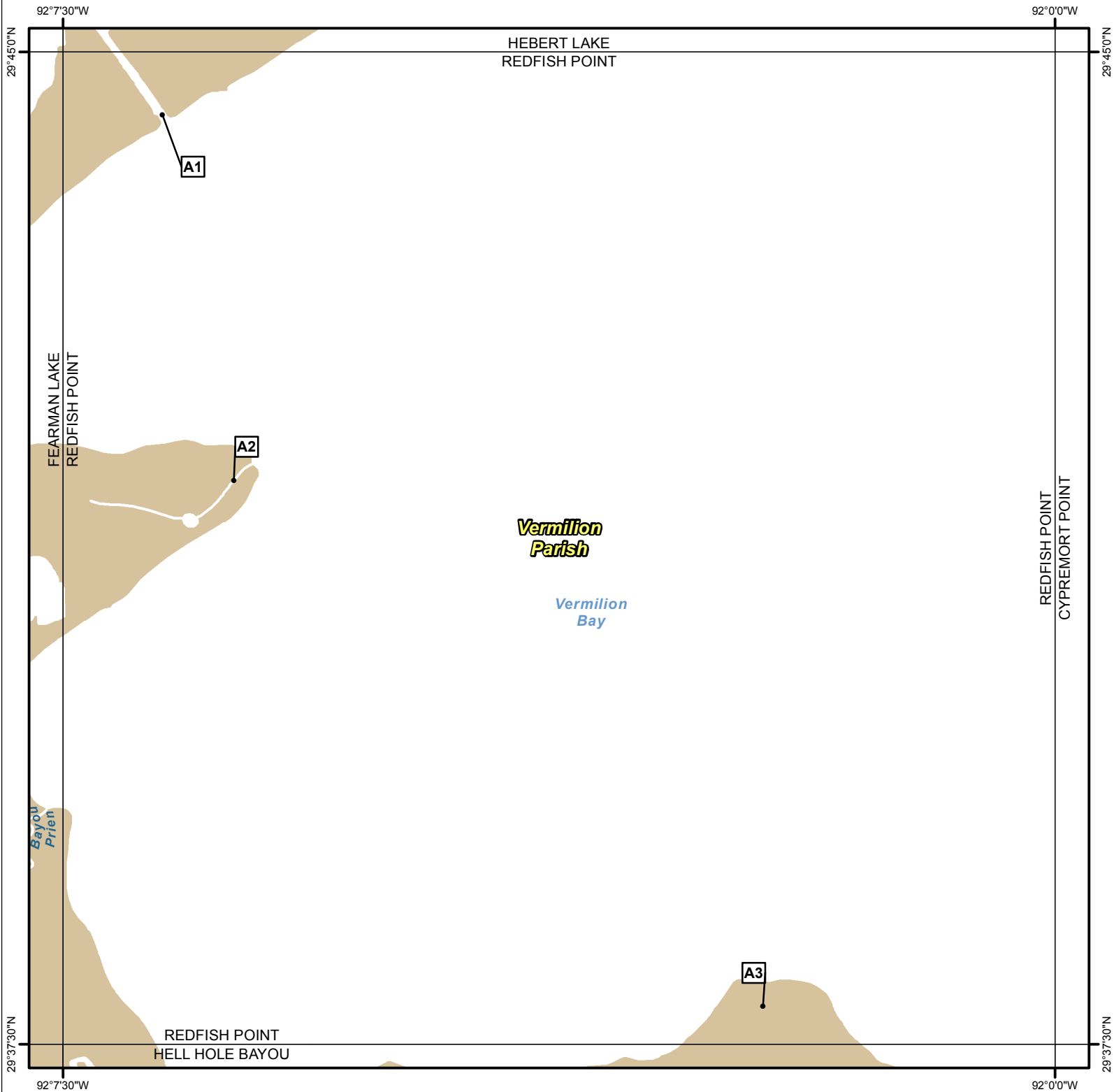

Legend

- GRP Sites
- Quad Boundaries
- Parish Boundaries

Kilometers

0 0.5 1 2 3

Miles

0 0.5 1 2 3

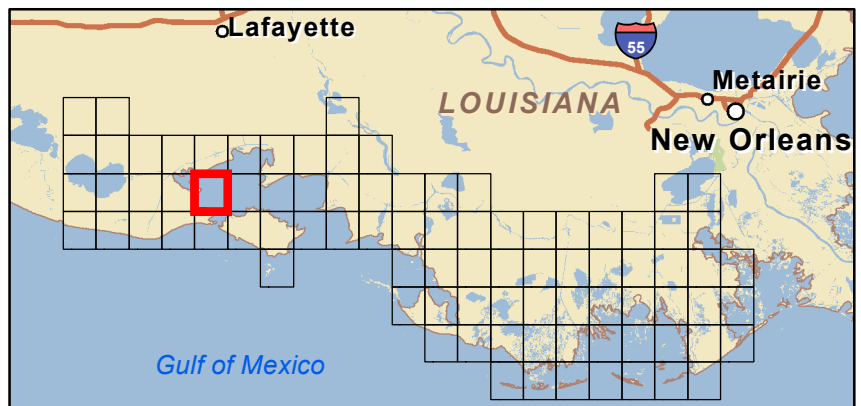

Site Information: A1		Location Information	
Name: Mouth of 4-Mile Cut	Parish: Vermilion	Quad Name: Redfish Point	
Priority: A	Quad Number: 2909224		
Site Alias: N/A	Mile Marker:		
	Managed (Y/N)?: N		
	Latitude: 29° 44' 31.709" N		
Site Description: Sensitive Habitat	Longitude: 92° 06' 45.099" W		
Response Considerations			
Site Strategy: Deflection Booming		Site Strategy Comments:	
Site Waterbody Type: Narrow Tidal Channel			
Current Wave Action: Current >1 kt			
Waterbody Opening: 500-1000 ft			
Resources At Risk			
ESI Code: 10A		Resources At Risk Comments: Sensitive Habitat	
ESI Description 10A: Salt- and brackish-water marshes			
Contact Information			
Contact: N/A		Special Contact:	
Site Statistics			
Submitted By DEQ-Shane Miller and Steve Lorio		State Submitter: DEQ-Shane Miller and Steve Lorio	
Submit Date: 2013.04.16		State Comments: Sensitive Habitat	

Site Information: A2		Location Information	
Name: Redfish Point Inlet at Vermilion Bay	Parish:	Vermilion	
	Quad Name:	Redfish Point	
Priority: A	Quad Number:	2909224	
Site Alias: N/A Site Description: State Refuge part of Marsh Island Refuge	Mile Marker:		
	Managed (Y/N)?:	Y - Wildlife Refuge	
	Latitude:	29° 41' 45.921" N	
	Longitude:	92° 06' 12.480" W	
Response Considerations			
Site Strategy: Deflection Booming		Site Strategy Comments:	
Site Waterbody Type: Narrow Tidal Channel			
Current Wave Action: Current >1 kt			
Waterbody Opening: < 500 ft			
Resources At Risk			
ESI Code: 10A		Resources At Risk Comments: Sensitive Habitat	
ESI Description 10A: Salt- and brackish-water marshes			
Contact Information			
Contact: LDWF		Special Contact:	
Site Statistics			
Submitted By LDWF-DJ Garland and Cassidy Lejeune		State Submitter: LDWF/Lafourche Parish/LDEQ	
Submit Date: 2013.04.16		State Comments:	

Site Information: A3		Location Information	
Name: Inlet To Refuge at Vermilion Bay		Parish:	Vermilion
		Quad Name:	Redfish Point
Priority: A		Quad Number:	2909224
Site Alias: N/A Site Description: State Refuge part of Marsh Island Refuge		Mile Marker:	
		Managed (Y/N)?: Y - Wildlife Refuge	
		Latitude:	29° 37' 47.258" N
		Longitude:	92° 02' 12.442" W
Response Considerations			
Site Strategy: Exclusion Booming		Site Strategy Comments:	
Site Waterbody Type: Narrow Tidal Channel			
Current Wave Action: Currents <1 kt			
Waterbody Opening: < 500 ft			
Resources At Risk			
ESI Code: 10A		Resources At Risk Comments: Sensitive Habitat	
ESI Description 10A: Salt- and brackish-water marshes			
Contact Information			
Contact: LDWF		Special Contact:	
Site Statistics			
Submitted By LDWF-DJ Garland and Cassidy Lejeune		State Submitter: LDWF/Lafourche Parish/LDEQ	
Submit Date: 2013.04.16		State Comments:	

CYPREMORT POINT QUAD

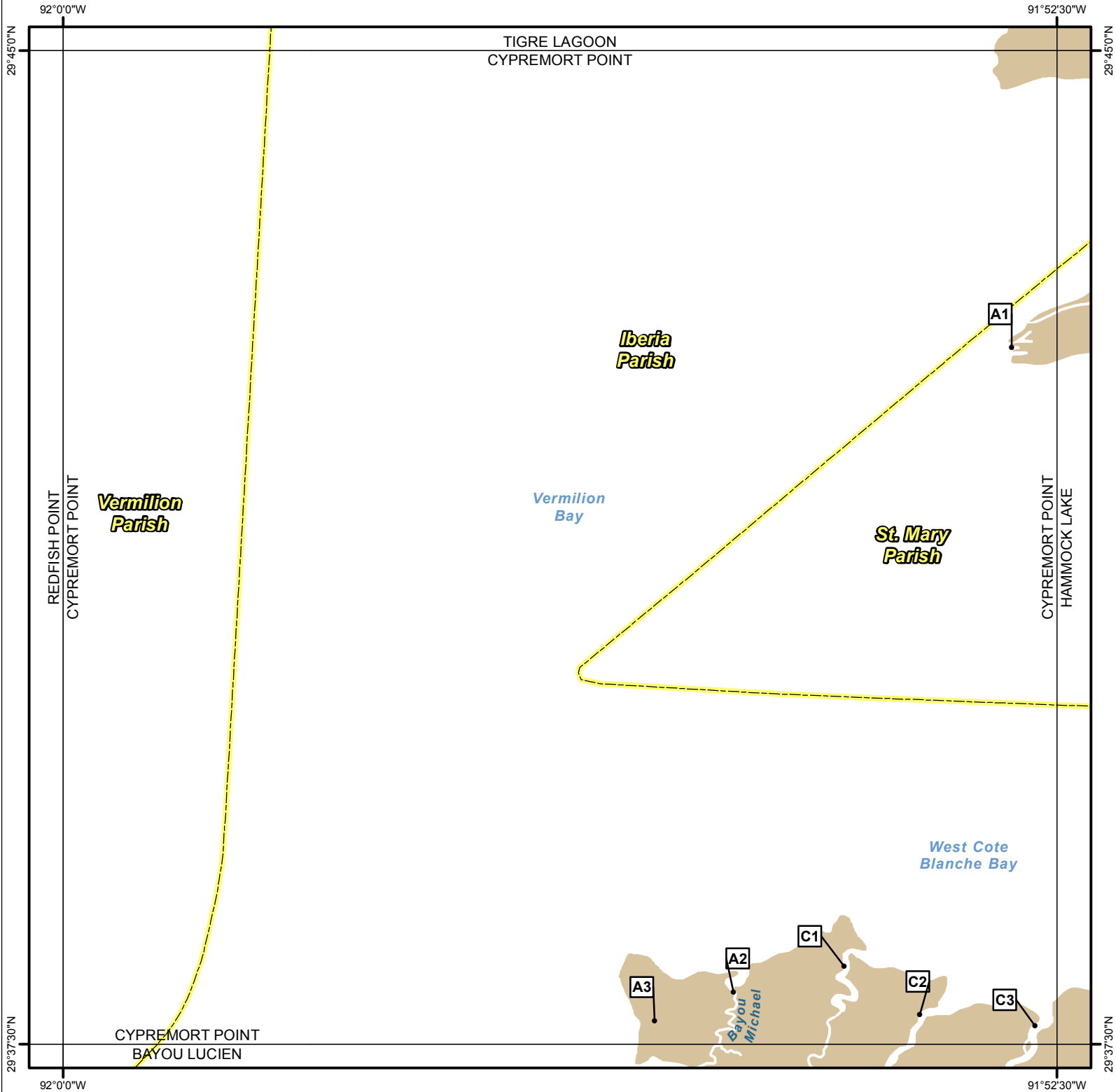

Legend

- GRP Sites
- Quad Boundaries
- ▭ Parish Boundaries



0 0.5 1 2 3 Kilometers

0 0.5 1 2 3 Miles

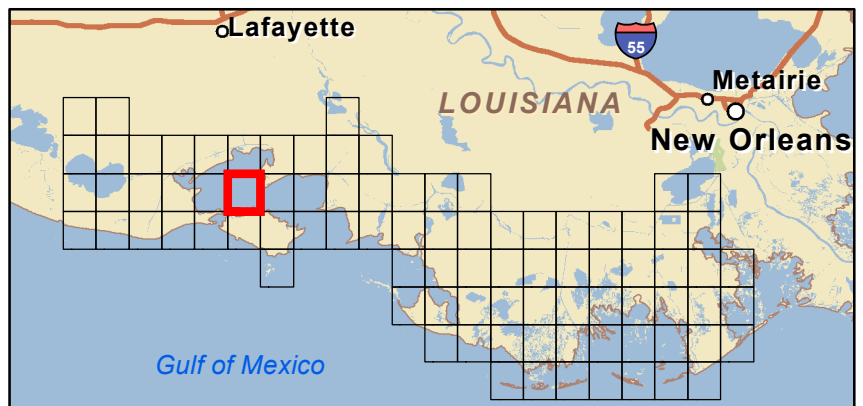

Site Information: A1		Location Information	
Name: Cypremort Point Business & Residences		Parish:	St. Mary
		Quad Name:	Cypremort Point
Priority: A		Quad Number:	2909117
Site Alias: Cypremort Point Residential Recreation Area (Submitted by State)		Mile Marker:	
		Managed (Y/N)?: N	
Site Description: Residential/Rec Area		Latitude:	29° 42' 45.634" N
		Longitude:	91° 52' 50.419" W
Response Considerations			
Site Strategy: Exclusion Booming		Site Strategy Comments:	
Site Waterbody Type: Narrow Channel			
Current Wave Action: Currents <1 kt			
Waterbody Opening: < 500 ft			
Resources At Risk			
ESI Code:		Resources At Risk Comments:	
ESI Description			
		Two inlets to be considered	
Contact Information			
Contact: N/A		Special Contact:	
Site Statistics			
Submitted By EOC		State Submitter: DEQ/ St Mary Parish/DNR/CPRA	
Submit Date: 2012.10.01		State Comments: State Concurs with Parish	

Site Information: A2		Location Information	
Name: Bayou Michel		Parish: Iberia	
		Quad Name: Cypremort Point	
Priority: A		Quad Number: 2909117	
Site Alias: N/A	Site Description: State Refuge part of Marsh Island Refuge	Mile Marker:	
		Managed (Y/N)?: Y - Wildlife Refuge	
		Latitude: 29° 37' 53.688" N	
		Longitude: 91° 54' 56.372" W	
Response Considerations			
Site Strategy: Deflection Booming		Site Strategy Comments:	
Site Waterbody Type: Narrow Tidal Channel			
Current Wave Action: Current >1 kt			
Waterbody Opening: < 500 ft			
Resources At Risk			
ESI Code: 10A		Resources At Risk Comments:	
ESI Description 10A: Salt- and brackish-water marshes			
		Sensitive habitat	
Contact Information			
Contact: LDWF		Special Contact:	
Site Statistics			
Submitted By LDWF-DJ Garland and Cassidy Lejeune		State Submitter: LDWF/Lafourche Parish/LDEQ	
Submit Date: 2013.04.16		State Comments:	

Site Information: A3		Location Information	
Name: Multiple Bayous	Parish: Iberia	Quad Name: Cypremort Point	
	Priority: A	Quad Number: 2909117	
Site Alias: N/A Site Description: State Refuge part of Marsh Island Refuge	Mile Marker:		
	Managed (Y/N)?: Y - Wildlife Refuge		
	Latitude: 29° 37' 40.759" N Longitude: 91° 55' 32.247" W		
Response Considerations			
Site Strategy: Exclusion Booming		Site Strategy Comments:	
Site Waterbody Type: Narrow Tidal Channel			
Current Wave Action: Currents <1 kt			
Waterbody Opening: 500-1000 ft			
Resources At Risk			
ESI Code: 10A ESI Description 10A: Salt- and brackish-water marshes		Resources At Risk Comments: Sensitive habitat	
Contact Information			
Contact: LDWF		Special Contact:	
Site Statistics			
Submitted By DEQ-Shane Miller and Steve Lorio Submit Date: 2013.04.16		State Submitter: DEQ-Shane Miller and Steve Lorio State Comments: Sensitive Habitat	

Site Information: C1		Location Information	
Name: Entrance to Lucien Bayou from Vermilion Bay	Parish:	Iberia	
	Quad Name:	Cypremort Point	
Priority: C	Quad Number:	2909117	
Site Alias: None	Mile Marker:		
	Managed (Y/N)?:	Y - Wildlife Refuge	
	Latitude:	29° 38' 05.334" N	
Site Description: State Refuge part of Marsh Island Refuge	Longitude:	91° 54' 06.247" W	
Response Considerations			
Site Strategy: Deflection Booming		Site Strategy Comments:	
Site Waterbody Type: Narrow Tidal Channel			
Current Wave Action: Current >1 kt			
Waterbody Opening: < 500 ft			
Resources At Risk			
ESI Code: 10A		Resources At Risk Comments:	
ESI Description 10A: Salt- and brackish-water marshes			
		Sensitive habitat	
Contact Information			
Contact: LDWF		Special Contact:	
Site Statistics			
Submitted By Prescott Marshall		State Submitter: DEQ/Iberia Parish/LDWF/DNR/CPRA	
Submit Date: 2012.09.12		State Comments: Agencies concur with point	

Site Information: C2		Location Information	
Name: Entrance to Platte Bayou from Vermilion Bay	Parish:	Iberia	
	Quad Name:	Cypremort Point	
Priority: C	Quad Number:	2909117	
Site Alias: None Site Description: State Refuge part of Marsh Island Refuge	Mile Marker:		
	Managed (Y/N)?:	Y - Wildlife Refuge	
	Latitude:	29° 37' 43.236" N	
	Longitude:	91° 53' 32.074" W	
Response Considerations			
Site Strategy: Deflection Booming		Site Strategy Comments:	
Site Waterbody Type: Narrow Tidal Channel			
Current Wave Action: Current >1 kt			
Waterbody Opening: 500-1000 ft			
Resources At Risk			
ESI Code: 10A		Resources At Risk Comments: Sensitive habitat	
ESI Description 10A: Salt- and brackish-water marshes			
Contact Information			
Contact: LDWF		Special Contact:	
Site Statistics			
Submitted By Prescott Marshall		State Submitter: DEQ/Iberia Parish/LDWF/DNR/CPRA	
Submit Date: 2012.09.12		State Comments: Agencies concur with point	

Site Information: C3		Location Information	
Name: LDWF Marsh Island Station	Parish:	Iberia	
	Quad Name:	Cypremort Point	
Priority: C	Quad Number:	2909117	
Site Alias: None	Mile Marker:		
	Managed (Y/N)?:	Y - Wildlife Refuge	
	Latitude:	29° 37' 38.264" N	
Site Description: State Refuge part of Marsh Island Refuge	Longitude:	91° 52' 39.850" W	
Response Considerations			
Site Strategy: Diversion Booming to Collection Point		Site Strategy Comments:	
Site Waterbody Type: Narrow Tidal Channel			
Current Wave Action: Current >1 kt			
Waterbody Opening: < 500 ft			
Resources At Risk			
ESI Code: 10A		Resources At Risk Comments:	
ESI Description 10A: Salt- and brackish-water marshes			
		Sensitive habitat	
Contact Information			
Contact: LDWF		Special Contact:	
Site Statistics			
Submitted By Prescott Marshall		State Submitter: DEQ/Iberia Parish/LDWF/DNR/CPRA	
Submit Date: 2012.09.12		State Comments: Agencies concur with point	

ROLLOVER LAKE QUAD

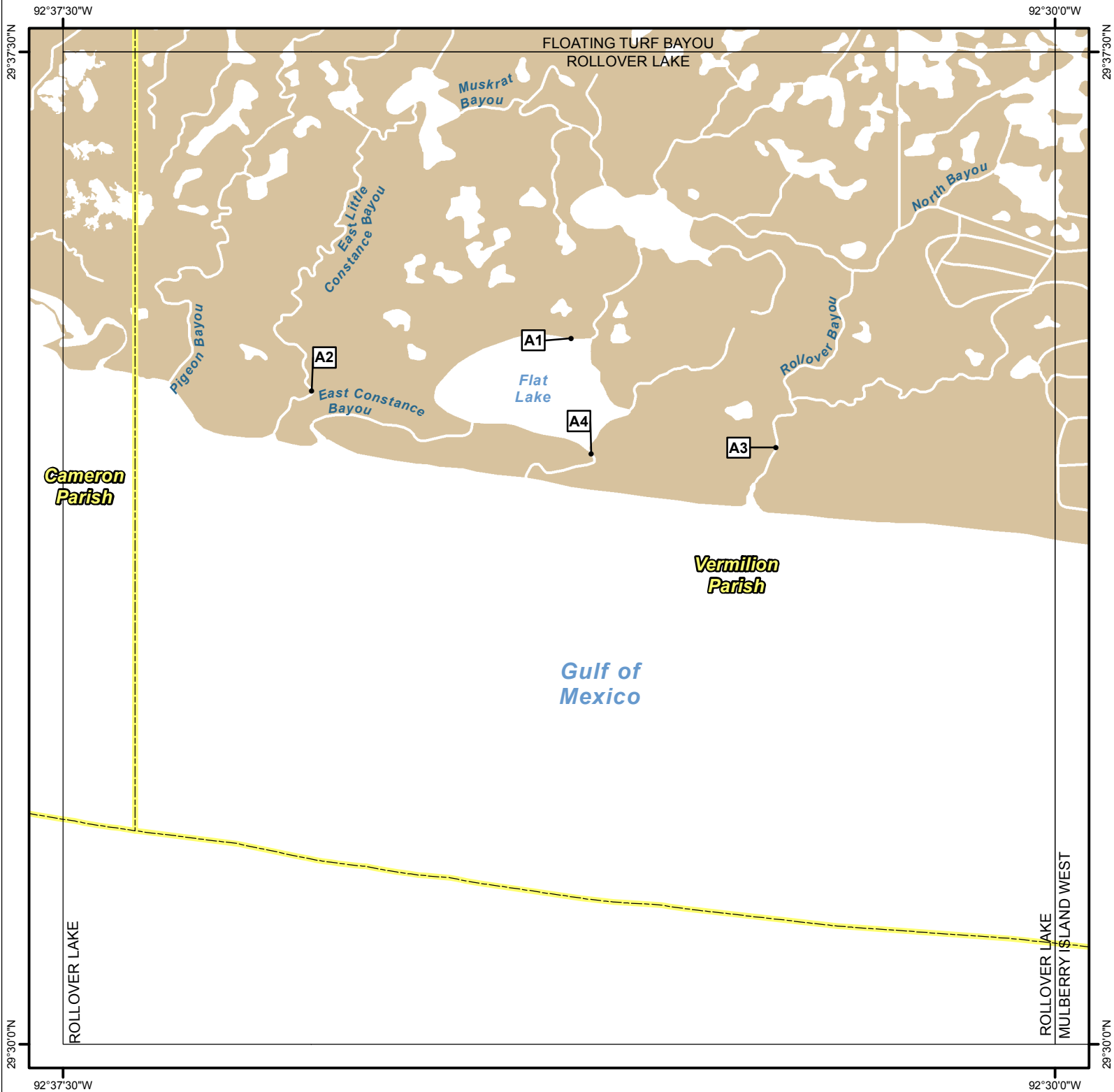

Legend

- GRP Sites
- Quad Boundaries
- Parish Boundaries



0 0.5 1 2 3 Kilometers

0 0.5 1 2 3 Miles

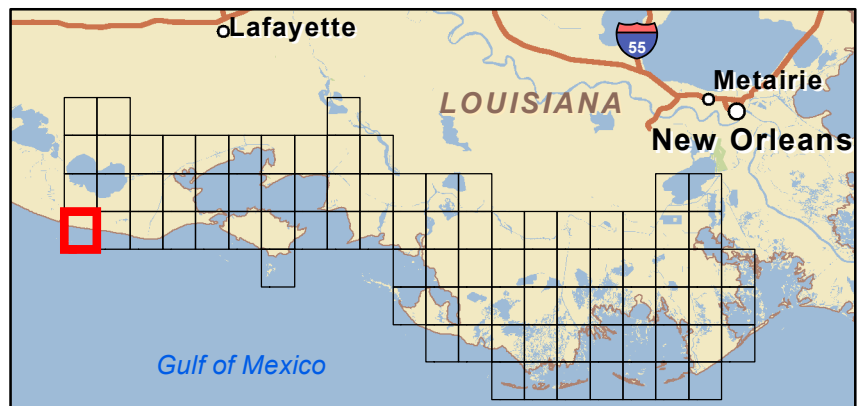

Site Information: A1		Location Information	
Name: Bayou connecting Flat Lake with Rollover Lake	Parish:	Vermilion	
	Quad Name:	Rollover Lake	
Priority: A	Quad Number:	2909228	
Site Alias: N/A	Mile Marker:		
	Managed (Y/N)?:	Y - Wildlife Refuge	
	Latitude:	29° 35' 20.278" N	
Site Description: State Refuge part of Rockefeller Refuge	Longitude:	92° 33' 39.594" W	
Response Considerations			
Site Strategy: Deflection Booming		Site Strategy Comments:	
Site Waterbody Type: Narrow Tidal Channel			
Current Wave Action: Current >1 kt			
Waterbody Opening: < 500 ft			
Resources At Risk			
ESI Code: 10A/9A		Resources At Risk Comments: Sensitive Habitat	
ESI Description 10A: Salt- and brackish-water marshes / 9A: Sheltered tidal flats			
Contact Information			
Contact: LDWF		Special Contact:	
Site Statistics			
Submitted By DEQ-Shane Miller and Steve Lorio		State Submitter: DEQ-Shane Miller and Steve Lorio	
Submit Date: 2013.04.16		State Comments: Connects Flat Lake with Rollover Lake	

Site Information: A2		Location Information	
Name: Inlet To Marsh at GOM		Parish:	Vermilion
		Quad Name:	Rollover Lake
Priority: A		Quad Number:	2909228
Site Alias: N/A Site Description: State Refuge part of Rockefeller Refuge		Mile Marker:	
		Managed (Y/N)?: Y - Wildlife Refuge	
		Latitude:	29° 34' 56.406" N
		Longitude:	92° 35' 37.188" W
Response Considerations			
Site Strategy: Diversion Booming to Collection Point		Site Strategy Comments:	
Site Waterbody Type: Narrow Tidal Channel			
Current Wave Action: Current >1 kt			
Waterbody Opening: < 500 ft			
Resources At Risk			
ESI Code: 10A/5/2A		Resources At Risk Comments: Sensitive Habitat	
ESI Description 10A: Salt- and brackish-water marshes / 5: Mixed sand and gravel beaches / 2A: Exposed Wave-cut Platform in clay			
Contact Information			
Contact: LDWF		Special Contact:	
Site Statistics			
Submitted By LDWF-DJ Garland and Cassidy Lejeune		State Submitter: LDWF/Lafourche Parish/LDEQ	
Submit Date: 2013.04.16		State Comments:	

Site Information: A3		Location Information	
Name: Rockefeller Inlet		Parish:	Vermilion
		Quad Name:	Rollover Lake
Priority:	A	Quad Number:	2909228
Site Alias: N/A		Mile Marker:	
		Managed (Y/N)?:	Y - Wildlife Refuge
Site Description: State Refuge part of Rockefeller Refuge		Latitude:	29° 34' 30.653" N
		Longitude:	92° 32' 06.493" W
Response Considerations			
Site Strategy: Diversion Booming to Collection Point		Site Strategy Comments:	
Site Waterbody Type: Narrow Tidal Channel			
Current Wave Action: Current >1 kt			
Waterbody Opening: < 500 ft			
Resources At Risk			
ESI Code: 10A/5/2A		Resources At Risk Comments:	
ESI Description 10A: Salt- and brackish-water marshes / 5: Mixed sand and gravel beaches / 2A: Exposed Wave-cut Platform in clay			
		Sensitive Habitat	
Contact Information			
Contact: LDWF		Special Contact:	
Site Statistics			
Submitted By DNR/CPRA		State Submitter: DNR/CPRA	
Submit Date: 2013.04.16		State Comments:	

Site Information: A4		Location Information	
Name: Rollover Primary Inlet		Parish:	Vermilion
		Quad Name:	Rollover Lake
Priority:	A	Quad Number:	2909228
Site Alias: None		Mile Marker:	
		Managed (Y/N)?: Y - Wildlife Refuge	
Site Description: State Refuge part of Rockefeller Refuge		Latitude:	29° 34' 27.547" N
		Longitude:	92° 33' 30.330" W
Response Considerations			
Site Strategy: Deferred Action		Site Strategy Comments:	
Site Waterbody Type: Entrance to Bays, etc			
Current Wave Action: Breaking Waves >1.5 ft			
Waterbody Opening: >2500 ft			
Resources At Risk			
ESI Code: 10A/2A		Resources At Risk Comments: Sensitive Habitat	
ESI Description 10A: Salt- and brackish-water marshes / 2A: Exposed Wave-cut Platform in clay			
Contact Information			
Contact: LDWF		Special Contact:	
Site Statistics			
Submitted By Rebecca Broussard		State Submitter: DEQ/Vermilion Parish/LDWF/DNR/CPRA	
Submit Date: 2012.09.12		State Comments: Agencies Concur with point	

MULBERRY ISLAND WEST QUAD



Legend

- GRP Sites
- Quad Boundaries
- Parish Boundaries

0 0.5 1 2 3 Kilometers

0 0.5 1 2 3 Miles

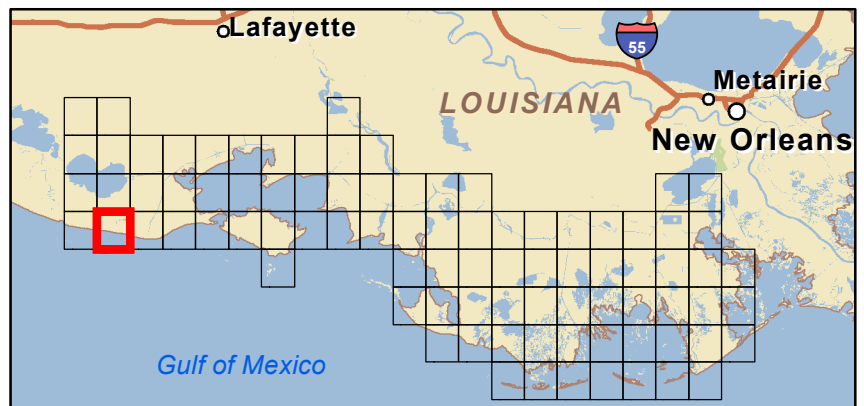

Site Information: A1		Location Information	
Name: Canal juncture	Parish: Vermilion	Quad Name: Mulberry Island West	
Priority: A	Quad Number: 2909229		
Site Alias: N/A	Mile Marker:		
	Managed (Y/N)?: N		
Site Description: Sensitive Habitat	Latitude: 29° 36' 10.576" N		
	Longitude: 92° 23' 34.814" W		
Response Considerations			
Site Strategy: Deflection Booming		Site Strategy Comments:	
Site Waterbody Type: Narrow Tidal Channel			
Current Wave Action: Current >1 kt			
Waterbody Opening: < 500 ft			
Resources At Risk			
ESI Code: 10A		Resources At Risk Comments: Sensitive Habitat	
ESI Description 10A: Salt- and brackish-water marshes			
Contact Information			
Contact: N/A		Special Contact:	
Site Statistics			
Submitted By DEQ-Shane Miller and Steve Lorio		State Submitter: DEQ-Shane Miller and Steve Lorio	
Submit Date: 2013.04.16		State Comments: Sensitive Habitat	

MULBERRY ISLAND EAST QUAD

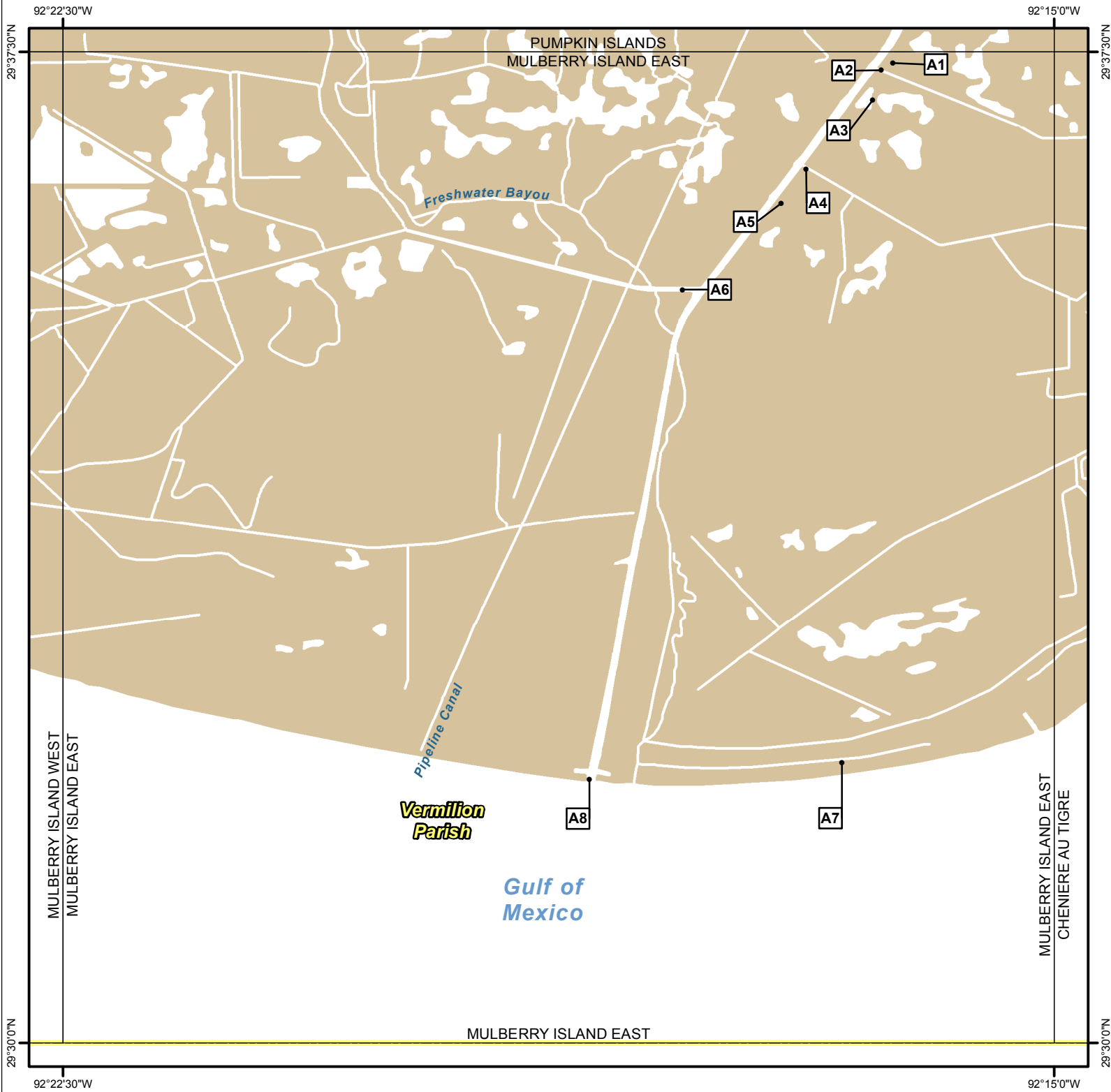

Legend

- GRP Sites
- Quad Boundaries
- Parish Boundaries

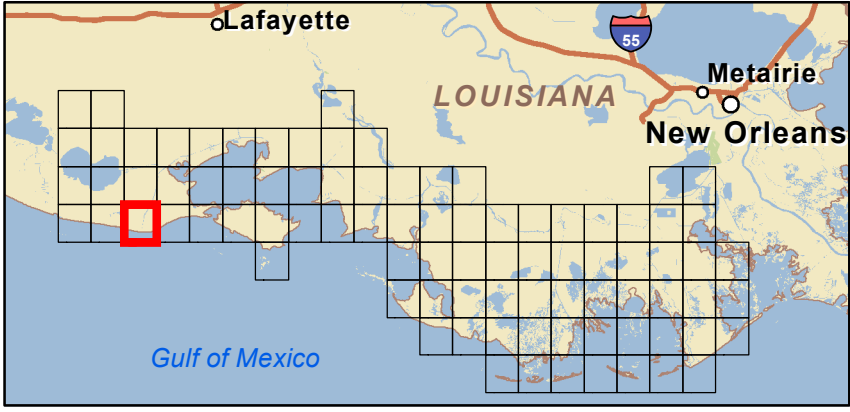
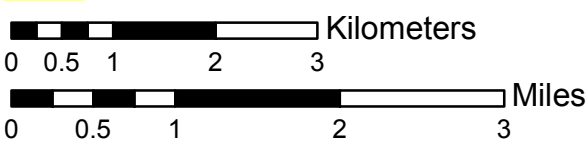

Site Information: A1		Location Information	
Name: Breach		Parish:	Vermilion
		Quad Name:	Mulberry Island East
Priority: A		Quad Number:	2909230
Site Alias: N/A		Mile Marker:	
		Managed (Y/N)?: N	
Site Description: Sensitive Habitat		Latitude:	29° 37' 24.922" N
		Longitude:	92° 16' 13.128" W
Response Considerations			
Site Strategy: Deflection Booming		Site Strategy Comments:	
Site Waterbody Type: Narrow Tidal Channel			
Current Wave Action: Current >1 kt			
Waterbody Opening: < 500 ft			
Resources At Risk			
ESI Code: 10A		Resources At Risk Comments:	
ESI Description 10A: Salt- and brackish-water marshes			
Contact Information			
Contact: N/A		Special Contact:	
Site Statistics			
Submitted By DEQ-Shane Miller and Steve Lorio		State Submitter: DEQ-Shane Miller and Steve Lorio	
Submit Date: 2013.04.16		State Comments: Sensitive Habitat	

Site Information: A2		Location Information	
Name: Bayous at Freshwater Bayou (north)	Parish:	Vermilion	
	Quad Name:	Mulberry Island East	
Priority: A	Quad Number:	2909230	
Site Alias: N/A	Mile Marker:		
	Managed (Y/N)?:	N	
	Latitude:	29° 37' 21.685" N	
Site Description: Sensitive Habitat	Longitude:	92° 16' 18.478" W	
Response Considerations			
Site Strategy: Exclusion Booming		Site Strategy Comments:	
Site Waterbody Type: Narrow Tidal Channel			
Current Wave Action: Currents <1 kt			
Waterbody Opening: < 500 ft			
Resources At Risk			
ESI Code: 10A		Resources At Risk Comments:	
ESI Description 10A: Salt- and brackish-water marshes			
		Sensitive Habitat	
Contact Information			
Contact: N/A		Special Contact:	
Site Statistics			
Submitted By DEQ-Shane Miller and Steve Lorio		State Submitter: DEQ-Shane Miller and Steve Lorio	
Submit Date: 2013.04.16		State Comments: Sensitive Habitat	

Site Information: A3		Location Information	
Name: Bayous at Freshwater Bayou (south)	Parish:	Vermilion	
	Quad Name:	Mulberry Island East	
Priority: A	Quad Number:	2909230	
Site Alias: N/A	Mile Marker:		
	Managed (Y/N)?:	N	
	Latitude:	29° 37' 08.179" N	
Site Description: Sensitive Habitat	Longitude:	92° 16' 22.276" W	
Response Considerations			
Site Strategy: Exclusion Booming		Site Strategy Comments:	
Site Waterbody Type: Narrow Tidal Channel			
Current Wave Action: Currents <1 kt			
Waterbody Opening: < 500 ft			
Resources At Risk			
ESI Code: 10A		Resources At Risk Comments:	
ESI Description 10A: Salt- and brackish-water marshes			
		Sensitive Habitat	
Contact Information			
Contact: N/A		Special Contact:	
Site Statistics			
Submitted By DEQ-Shane Miller and Steve Lorio		State Submitter: DEQ-Shane Miller and Steve Lorio	
Submit Date: 2013.04.16		State Comments: Sensitive Habitat	

Site Information: A4		Location Information	
Name: Canal at Freshwater Bayou (north)	Parish:	Vermilion	
	Quad Name:	Mulberry Island East	
Priority: A	Quad Number:	2909230	
Site Alias: N/A	Mile Marker:		
	Managed (Y/N)?:	N	
	Latitude:	29° 36' 36.711" N	
Site Description: Sensitive Habitat	Longitude:	92° 16' 52.492" W	
Response Considerations			
Site Strategy: Diversion Booming to Collection Point		Site Strategy Comments:	
Site Waterbody Type: Narrow Tidal Channel			
Current Wave Action: Current >1 kt			
Waterbody Opening: < 500 ft			
Resources At Risk			
ESI Code: 10A		Resources At Risk Comments:	
ESI Description 10A: Salt- and brackish-water marshes			
		Sensitive Habitat	
Contact Information			
Contact: N/A		Special Contact:	
Site Statistics			
Submitted By DEQ-Shane Miller and Steve Lorio		State Submitter: DEQ-Shane Miller and Steve Lorio	
Submit Date: 2013.04.16		State Comments: Sensitive Habitat	

Site Information: A5		Location Information	
Name: Canal at Freshwater Bayou (central)	Parish:	Vermilion	
	Quad Name:	Mulberry Island East	
Priority: A	Quad Number:	2909230	
Site Alias: N/A	Mile Marker:		
	Managed (Y/N)?:	N	
	Latitude:	29° 36' 21.182" N	
Site Description: Sensitive Habitat	Longitude:	92° 17' 03.982" W	
Response Considerations			
Site Strategy: Exclusion Booming		Site Strategy Comments:	
Site Waterbody Type: Narrow Tidal Channel			
Current Wave Action: Currents <1 kt			
Waterbody Opening: < 500 ft			
Resources At Risk			
ESI Code: 10A		Resources At Risk Comments:	
ESI Description 10A: Salt- and brackish-water marshes			
		Sensitive Habitat	
Contact Information			
Contact: N/A		Special Contact:	
Site Statistics			
Submitted By DEQ-Shane Miller and Steve Lorio		State Submitter: DEQ-Shane Miller and Steve Lorio	
Submit Date: 2013.04.16		State Comments: Sensitive Habitat	

Site Information: A6		Location Information	
Name: Canal at Freshwater Bayou (south)	Parish:	Vermilion	
	Quad Name:	Mulberry Island East	
Priority: A	Quad Number:	2909230	
Site Alias: N/A	Mile Marker:		
	Managed (Y/N)?:	N	
	Latitude:	29° 35' 42.113" N	
Site Description: Sensitive Habitat	Longitude:	92° 17' 48.872" W	
Response Considerations			
Site Strategy: Deflection Booming		Site Strategy Comments:	
Site Waterbody Type: Narrow Tidal Channel			
Current Wave Action: Current >1 kt			
Waterbody Opening: < 500 ft			
Resources At Risk			
ESI Code: 10A		Resources At Risk Comments:	
ESI Description 10A: Salt- and brackish-water marshes			
		Sensitive Habitat	
Contact Information			
Contact: N/A		Special Contact:	
Site Statistics			
Submitted By DEQ-Shane Miller and Steve Lorio		State Submitter: DEQ-Shane Miller and Steve Lorio	
Submit Date: 2013.04.16		State Comments: Sensitive Habitat	

Site Information: A7		Location Information	
Name: Cheniere Au Tirge	Parish:	Vermilion	
	Quad Name:	Mulberry Island East	
Priority: A	Quad Number:	2909230	
Site Alias: None	Mile Marker:		
	Managed (Y/N)?:	N	
	Latitude:	29° 32' 07.362" N	
Site Description: Shorebird Nesting/Loafing	Longitude:	92° 16' 36.318" W	
Response Considerations			
Site Strategy: Deferred Action		Site Strategy Comments:	
Site Waterbody Type: Straight Coastline			
Current Wave Action: Breaking Waves >1.5 ft			
Waterbody Opening: Not Applicable			
Resources At Risk			
ESI Code: 5/2A/7		Resources At Risk Comments:	
ESI Description 5: Mixed sand and gravel beaches / 2A: Exposed Wave-cut Platform in clay / 7: Exposed tidal flats			
Contact Information			
Contact: N/A		Special Contact:	
Site Statistics			
Submitted By LDWF-DJ Garland and Cassidy Lejeune		State Submitter: LDWF/Lafourche Parish	
Submit Date: 2013.04.16		State Comments:	

Site Information: A8		Location Information	
Name: Freshwater City	Parish:	Vermilion	
	Quad Name:	Mulberry Island East	
Priority: A	Quad Number:	2909230	
Site Alias: None	Mile Marker:		
	Managed (Y/N)?:	N	
	Latitude:	29° 31' 59.604" N	
Site Description: Primary Inlet	Longitude:	92° 18' 31.019" W	
Response Considerations			
Site Strategy: Deflection Booming		Site Strategy Comments:	
Site Waterbody Type: Narrow Tidal Channel			
Current Wave Action: Current >1 kt			
Waterbody Opening: 500-1000 ft			
Resources At Risk			
ESI Code: 10A		Resources At Risk Comments:	
ESI Description 10A: Salt- and brackish-water marshes			
		High Economic Values	
Contact Information			
Contact: N/A		Special Contact:	
Site Statistics			
Submitted By Rebecca Broussard		State Submitter: DEQ/Vermilion Parish/LDWF/DNR/CPRA	
Submit Date: 2012.09.12		State Comments: Agencies Concur with point	

CHENIERE AU TIGRE QUAD

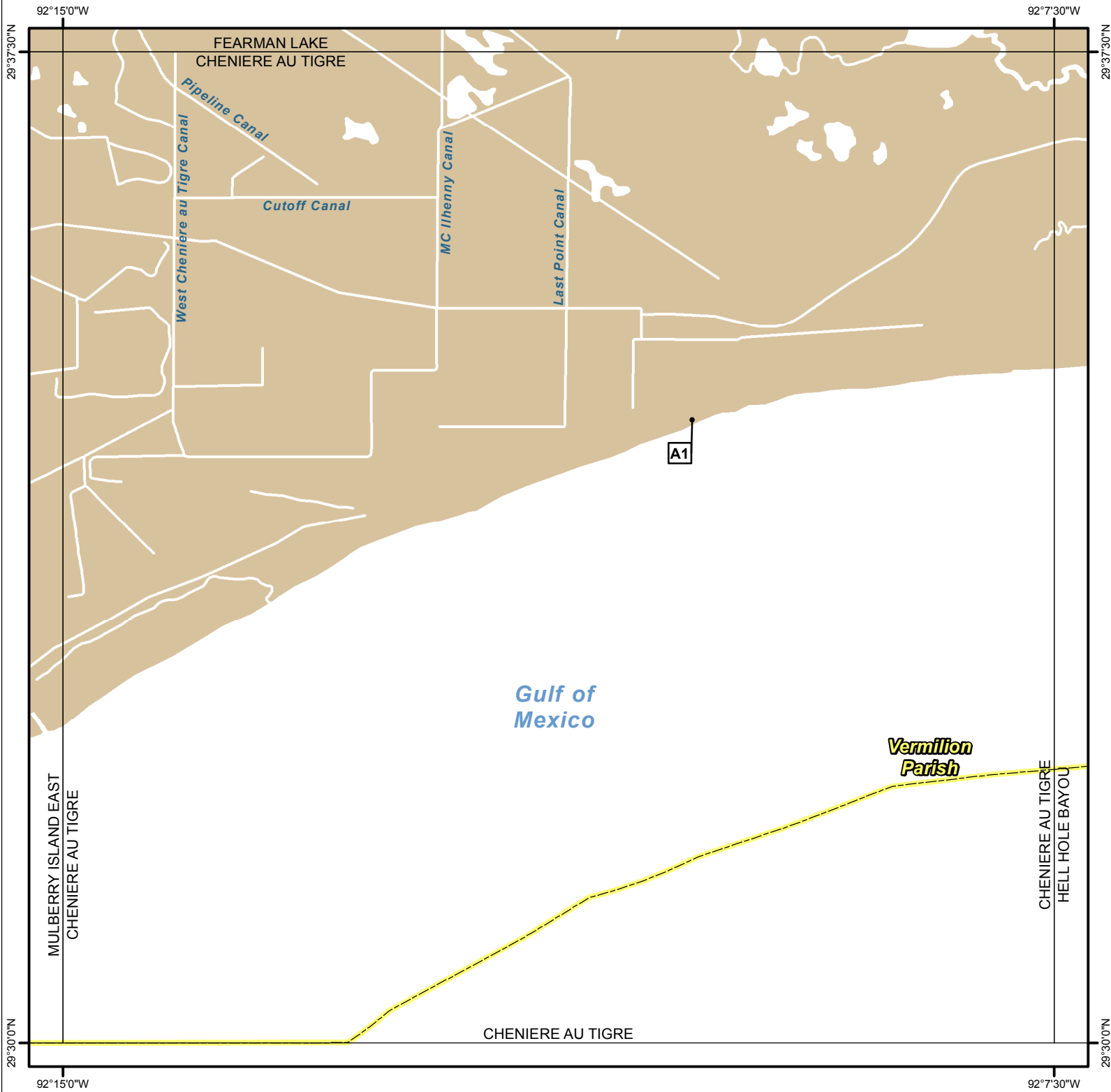

Legend

- GRP Sites
- Quad Boundaries
- Parish Boundaries

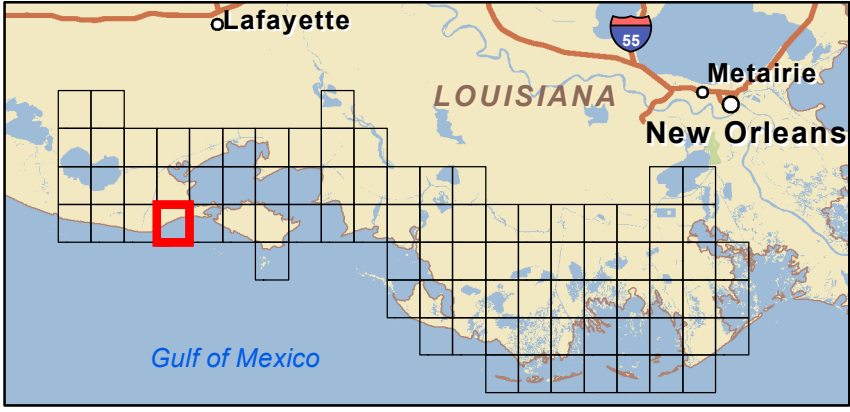
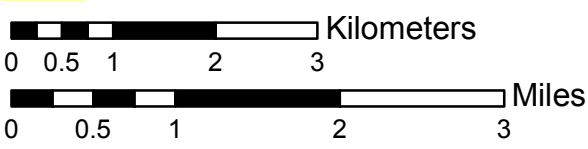

Site Information: A1		Location Information	
Name: Dead Man Island		Parish:	Vermilion
		Quad Name:	Cheniere Au Tigre
Priority: A		Quad Number:	2909231
Site Alias: None		Mile Marker:	
		Managed (Y/N)?: Y - Wildlife Area	
		Latitude:	29° 34' 43.038" N
Site Description: Nesting area along GOM		Longitude:	92° 10' 14.247" W
Response Considerations			
Site Strategy: Deferred Action		Site Strategy Comments:	
Site Waterbody Type: Straight Coastline			
Current Wave Action: Breaking Waves >1.5 ft			
Waterbody Opening: Not Applicable			
Resources At Risk			
ESI Code: 5/7		Resources At Risk Comments:	
ESI Description 5: Mixed sand and gravel beaches / 7: Exposed tidal flats			
Contact Information			
Contact: National Audubon Society		Special Contact:	
Site Statistics			
Submitted By Rebecca Broussard		State Submitter: DEQ/Vermilion Parish/LDWF/DNR/CPRA	
Submit Date: 2012.09.12		State Comments: Agencies Concur with point	

HELL HOLE BAYOU QUAD

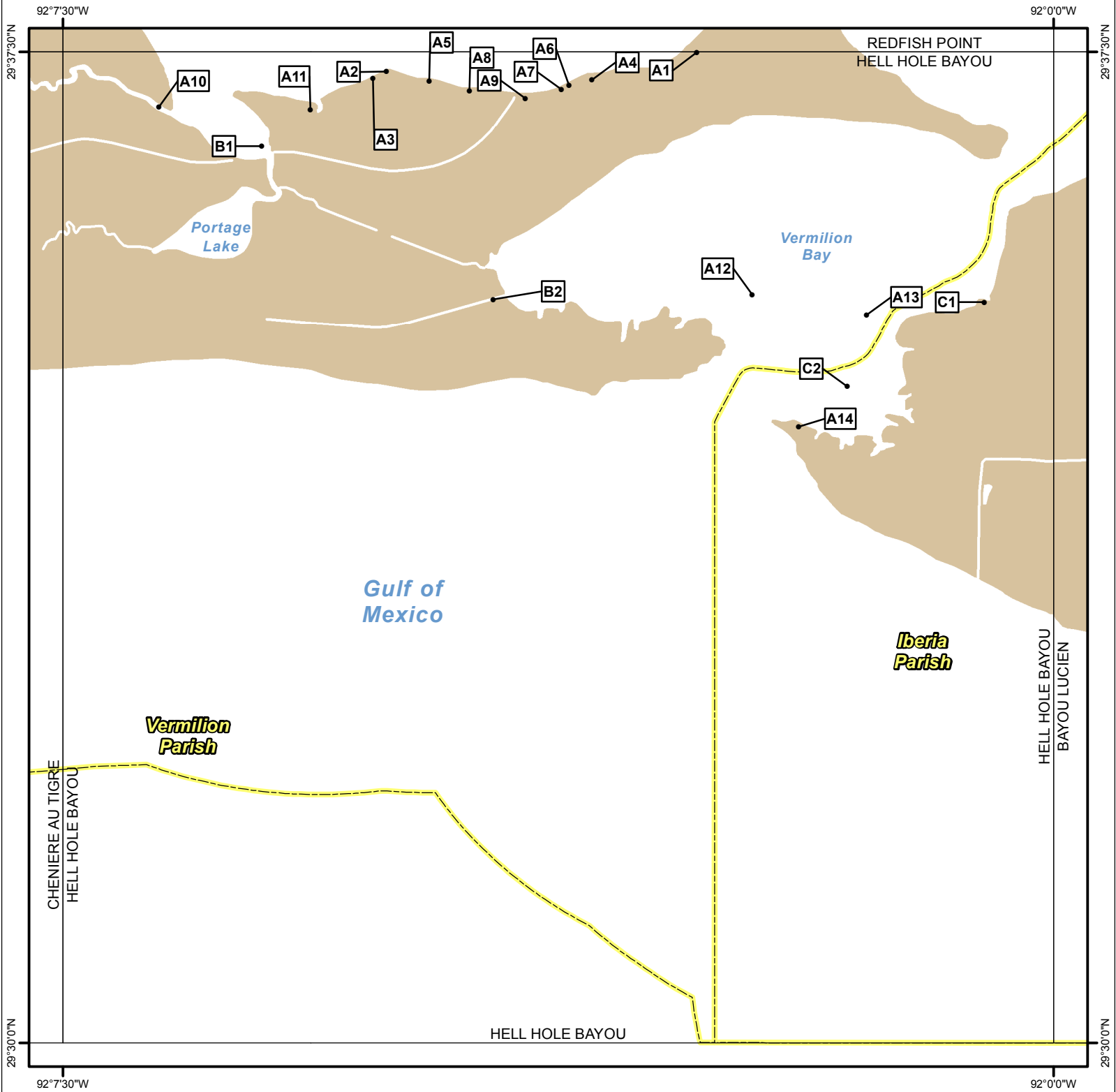

Legend

- GRP Sites
- Quad Boundaries
- ▭ Parish Boundaries

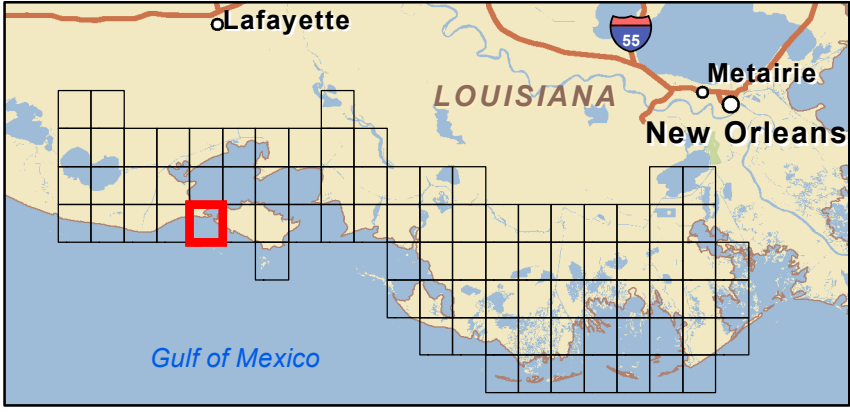
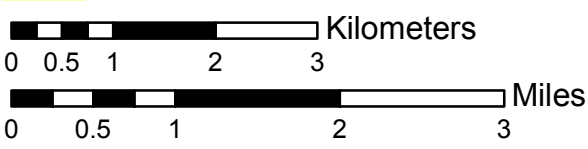

Site Information: A1		Location Information	
Name: Bayou 10 south Vermilion Bay	Parish:	Vermilion	
	Quad Name:	Hell Hole Bayou	
Priority: A	Quad Number:	2909232	
Site Alias: N/A	Mile Marker:		
	Managed (Y/N)?:	N	
	Latitude:	29° 37' 29.830" N	
Site Description: Sensitive Habitat	Longitude:	92° 02' 42.114" W	
Response Considerations			
Site Strategy: Exclusion Booming		Site Strategy Comments:	
Site Waterbody Type: Narrow Tidal Channel			
Current Wave Action: Currents <1 kt			
Waterbody Opening: < 500 ft			
Resources At Risk			
ESI Code: 10A		Resources At Risk Comments:	
ESI Description 10A: Salt- and brackish-water marshes			
		Sensitive Habitat	
Contact Information			
Contact: National Audubon Society		Special Contact:	
Site Statistics			
Submitted By DEQ-Shane Miller and Steve Lorio		State Submitter: DEQ-Shane Miller and Steve Lorio	
Submit Date: 2013.04.16		State Comments: Sensitive Habitat	

Site Information: A2		Location Information	
Name: Bayou 03 south Vermilion Bay	Parish:	Vermilion	
	Quad Name:	Hell Hole Bayou	
Priority: A	Quad Number:	2909232	
Site Alias: N/A	Mile Marker:		
	Managed (Y/N)?:	Y - Wildlife Refuge	
	Latitude:	29° 37' 21.103" N	
Site Description: State Area part of State Wildlife Refuge	Longitude:	92° 05' 03.173" W	
Response Considerations			
Site Strategy: Exclusion Booming		Site Strategy Comments:	
Site Waterbody Type: Narrow Tidal Channel			
Current Wave Action: Currents <1 kt			
Waterbody Opening: < 500 ft			
Resources At Risk			
ESI Code: 10A		Resources At Risk Comments: Sensitive Habitat	
ESI Description 10A: Salt- and brackish-water marshes			
Contact Information			
Contact: LDWF		Special Contact:	
Site Statistics			
Submitted By DEQ-Shane Miller and Steve Lorio		State Submitter: DEQ-Shane Miller and Steve Lorio	
Submit Date: 2013.04.16		State Comments: Sensitive Habitat	

Site Information: A3		Location Information	
Name: Bayou 02 south Vermilion Bay	Parish:	Vermilion	
	Quad Name:	Hell Hole Bayou	
Priority: A	Quad Number:	2909232	
Site Alias: N/A	Mile Marker:		
	Managed (Y/N)?:	Y - Wildlife Refuge	
	Latitude:	29° 37' 18.113" N	
Site Description: State Area part of State Wildlife Refuge	Longitude:	92° 05' 09.151" W	
Response Considerations			
Site Strategy: Exclusion Booming	Site Strategy Comments:		
Site Waterbody Type: Narrow Tidal Channel			
Current Wave Action: Currents <1 kt			
Waterbody Opening: < 500 ft			
Resources At Risk			
ESI Code: 10A	Resources At Risk Comments: Sensitive Habitat		
ESI Description 10A: Salt- and brackish-water marshes			
Contact Information			
Contact: LDWF	Special Contact:		
Site Statistics			
Submitted By DEQ-Shane Miller and Steve Lorio	State Submitter: DEQ-Shane Miller and Steve Lorio		
Submit Date: 2013.04.16	State Comments: Sensitive Habitat		

Site Information: A4		Location Information	
Name: Bayou 09 south Vermilion Bay	Parish:	Vermilion	
	Quad Name:	Hell Hole Bayou	
Priority: A	Quad Number:	2909232	
Site Alias: N/A	Mile Marker:		
	Managed (Y/N)?:	Y - Wildlife Refuge	
	Latitude:	29° 37' 17.254" N	
Site Description: State Area part of State Wildlife Refuge	Longitude:	92° 03' 29.758" W	
Response Considerations			
Site Strategy: Exclusion Booming		Site Strategy Comments:	
Site Waterbody Type: Narrow Tidal Channel			
Current Wave Action: Currents <1 kt			
Waterbody Opening: < 500 ft			
Resources At Risk			
ESI Code: 10A		Resources At Risk Comments:	
ESI Description 10A: Salt- and brackish-water marshes			
		Sensitive Habitat	
Contact Information			
Contact: LDWF		Special Contact:	
Site Statistics			
Submitted By DEQ-Shane Miller and Steve Lorio		State Submitter: DEQ-Shane Miller and Steve Lorio	
Submit Date: 2013.04.16		State Comments: Sensitive Habitat	

Site Information: A5		Location Information	
Name: Bayou 04 south Vermilion Bay		Parish:	Vermilion
		Quad Name:	Hell Hole Bayou
Priority:	A	Quad Number:	2909232
Site Alias: N/A		Mile Marker:	
		Managed (Y/N)?: Y - Wildlife Refuge	
		Latitude:	29° 37' 16.741" N
Site Description: State Area part of State Wildlife Refuge		Longitude:	92° 04' 43.707" W
Response Considerations			
Site Strategy: Deflection Booming		Site Strategy Comments:	
Site Waterbody Type: Narrow Tidal Channel			
Current Wave Action: Current >1 kt			
Waterbody Opening: < 500 ft			
Resources At Risk			
ESI Code: 10A		Resources At Risk Comments:	
ESI Description 10A: Salt- and brackish-water marshes			
		Sensitive Habitat	
Contact Information			
Contact: LDWF		Special Contact:	
Site Statistics			
Submitted By DEQ-Shane Miller and Steve Lorio		State Submitter: DEQ-Shane Miller and Steve Lorio	
Submit Date: 2013.04.16		State Comments: Sensitive Habitat	

Site Information: A6		Location Information	
Name: Bayou 08 south Vermilion Bay		Parish:	Vermilion
		Quad Name:	Hell Hole Bayou
Priority: A		Quad Number:	2909232
Site Alias: N/A Site Description: State Area part of State Wildlife Refuge		Mile Marker:	
		Managed (Y/N)?: Y - Wildlife Refuge	
		Latitude:	29° 37' 14.942" N
		Longitude:	92° 03' 40.152" W
Response Considerations			
Site Strategy: Exclusion Booming		Site Strategy Comments:	
Site Waterbody Type: Narrow Tidal Channel			
Current Wave Action: Currents <1 kt			
Waterbody Opening: < 500 ft			
Resources At Risk			
ESI Code: 10A		Resources At Risk Comments: Sensitive Habitat	
ESI Description 10A: Salt- and brackish-water marshes			
Contact Information			
Contact: LDWF		Special Contact:	
Site Statistics			
Submitted By DEQ-Shane Miller and Steve Lorio		State Submitter: DEQ-Shane Miller and Steve Lorio	
Submit Date: 2013.04.16		State Comments: Sensitive Habitat	

Site Information: A7		Location Information	
Name: Bayou 07 south Vermilion Bay	Parish:	Vermilion	
	Quad Name:	Hell Hole Bayou	
Priority: A	Quad Number:	2909232	
Site Alias: N/A	Mile Marker:		
	Managed (Y/N)?:	Y - Wildlife Refuge	
	Latitude:	29° 37' 12.956" N	
Site Description: State Area part of State Wildlife Refuge	Longitude:	92° 03' 43.551" W	
Response Considerations			
Site Strategy: Exclusion Booming	Site Strategy Comments:		
Site Waterbody Type: Narrow Tidal Channel			
Current Wave Action: Currents <1 kt			
Waterbody Opening: < 500 ft			
Resources At Risk			
ESI Code: 10A	Resources At Risk Comments: Sensitive Habitat		
ESI Description 10A: Salt- and brackish-water marshes			
Contact Information			
Contact: LDWF	Special Contact:		
Site Statistics			
Submitted By DEQ-Shane Miller and Steve Lorio	State Submitter: DEQ-Shane Miller and Steve Lorio		
Submit Date: 2013.04.16	State Comments: Sensitive Habitat		

Site Information: A8		Location Information	
Name: Bayou 05 south Vermilion Bay	Parish:	Vermilion	
	Quad Name:	Hell Hole Bayou	
Priority: A	Quad Number:	2909232	
Site Alias: N/A	Mile Marker:		
	Managed (Y/N)?:	Y - Wildlife Refuge	
	Latitude:	29° 37' 12.349" N	
Site Description: State Area part of State Wildlife Refuge	Longitude:	92° 04' 25.394" W	
Response Considerations			
Site Strategy: Deflection Booming	Site Strategy Comments:		
Site Waterbody Type: Narrow Tidal Channel			
Current Wave Action: Current >1 kt			
Waterbody Opening: < 500 ft			
Resources At Risk			
ESI Code: 10A	Resources At Risk Comments: Sensitive Habitat		
ESI Description 10A: Salt- and brackish-water marshes			
Contact Information			
Contact: LDWF	Special Contact:		
Site Statistics			
Submitted By DEQ-Shane Miller and Steve Lorio	State Submitter: DEQ-Shane Miller and Steve Lorio		
Submit Date: 2013.04.16	State Comments: Sensitive Habitat		

Site Information: A9		Location Information	
Name: Bayou 06 south Vermilion Bay	Parish:	Vermilion	
	Quad Name:	Hell Hole Bayou	
Priority: A	Quad Number:	2909232	
Site Alias: N/A	Mile Marker:		
	Managed (Y/N)?:	N	
	Latitude:	29° 37' 09.000" N	
Site Description: Sensitive Habitat	Longitude:	92° 04' 00.076" W	
Response Considerations			
Site Strategy: Exclusion Booming		Site Strategy Comments:	
Site Waterbody Type: Narrow Tidal Channel			
Current Wave Action: Currents <1 kt			
Waterbody Opening: < 500 ft			
Resources At Risk			
ESI Code: 10A		Resources At Risk Comments:	
ESI Description 10A: Salt- and brackish-water marshes			
Contact Information			
Contact: N/A		Special Contact:	
Site Statistics			
Submitted By DEQ-Shane Miller and Steve Lorio		State Submitter: DEQ-Shane Miller and Steve Lorio	
Submit Date: 2013.04.16		State Comments: Sensitive Habitat	

Site Information: A10		Location Information	
Name: Hog Bayou Inlet at Vermilion Bay	Parish:	Vermilion	
	Quad Name:	Hell Hole Bayou	
Priority: A	Quad Number:	2909232	
Site Alias: N/A	Mile Marker:		
	Managed (Y/N)?:	Y - Wildlife Refuge	
	Latitude:	29° 37' 05.124" N	
Site Description: State Area part of State Wildlife Refuge	Longitude:	92° 06' 46.363" W	
Response Considerations			
Site Strategy: Deflection Booming		Site Strategy Comments:	
Site Waterbody Type: Narrow Tidal Channel			
Current Wave Action: Current >1 kt			
Waterbody Opening: < 500 ft			
Resources At Risk			
ESI Code: 10A		Resources At Risk Comments:	
ESI Description 10A: Salt- and brackish-water marshes			
		Sensitive habitat	
Contact Information			
Contact: LDWF		Special Contact:	
Site Statistics			
Submitted By LDWF-DJ Garland and Cassidy Lejeune		State Submitter: LDWF/Lafourche Parish	
Submit Date: 2013.04.16		State Comments:	

Site Information: A11		Location Information	
Name: Bayou 01 south Vermilion Bay		Parish:	Vermilion
		Quad Name:	Hell Hole Bayou
Priority: A		Quad Number:	2909232
Site Alias: N/A Site Description: State Area part of State Wildlife Refuge		Mile Marker:	
		Managed (Y/N)?: Y - Wildlife Refuge	
		Latitude:	29° 37' 03.855" N
		Longitude:	92° 05' 37.623" W
Response Considerations			
Site Strategy: Deflection Booming		Site Strategy Comments:	
Site Waterbody Type: Narrow Tidal Channel			
Current Wave Action: Current >1 kt			
Waterbody Opening: < 500 ft			
Resources At Risk			
ESI Code: 10A		Resources At Risk Comments: Sensitive Habitat	
ESI Description 10A: Salt- and brackish-water marshes			
Contact Information			
Contact: LDWF		Special Contact:	
Site Statistics			
Submitted By DEQ-Shane Miller and Steve Lorio		State Submitter: DEQ-Shane Miller and Steve Lorio	
Submit Date: 2013.04.16		State Comments: Sensitive Habitat	

Site Information: A12		Location Information	
Name: Bird Rookery SW Pass		Parish:	Vermilion
		Quad Name:	Hell Hole Bayou
Priority: A		Quad Number:	2909232
Site Alias: None		Mile Marker:	
		Managed (Y/N)?: N	
Site Description: Wading bird rookery		Latitude:	29° 35' 39.893" N
		Longitude:	92° 02' 16.964" W
Response Considerations			
Site Strategy: Deferred Action		Site Strategy Comments:	
Site Waterbody Type: Straight Coastline			
Current Wave Action: Breaking Waves >1.5 ft			
Waterbody Opening: Not Applicable			
Resources At Risk			
ESI Code: 10D		Resources At Risk Comments:	
ESI Description 10D: Scrub-shrub wetlands			
Contact Information			
Contact: National Audubon Society		Special Contact:	
Site Statistics			
Submitted By Preexisting Parish Assessment		State Submitter: DEQ/Vermilion Parish/LDWF/DNR/CPRA	
Submit Date: 2012.03.13		State Comments: Agencies Concur with point	

Site Information: A13		Location Information	
Name: Shell Reefs SW Pass / Island in Vermilion Bay	Parish:	Vermilion	
	Quad Name:	Hell Hole Bayou	
Priority: A	Quad Number:	2909232	
Site Alias: N/A	Mile Marker:		
	Managed (Y/N)?:	N	
	Latitude:	29° 35' 30.588" N	
Site Description: Bird nesting area	Longitude:	92° 01' 24.911" W	
Response Considerations			
Site Strategy: Deferred Action		Site Strategy Comments:	
Site Waterbody Type: Straight Coastline			
Current Wave Action: Breaking Waves >1.5 ft			
Waterbody Opening: Not Applicable			
Resources At Risk			
ESI Code: 10A		Resources At Risk Comments: Loafing and nesting area for a variety of bird species	
ESI Description 10A: Salt- and brackish-water marshes			
Contact Information			
Contact: LDWF		Special Contact:	
Site Statistics			
Submitted By LDWF-DJ Garland and Cassidy Lejeune		State Submitter: LDWF/Lafourche Parish	
Submit Date: 2013.04.16		State Comments:	

Site Information: A14		Location Information	
Name: Lighthouse Point / Island		Parish:	Iberia
		Quad Name:	Hell Hole Bayou
Priority:	A	Quad Number:	2909232
Site Alias: N/A		Mile Marker:	
		Managed (Y/N)?: Y - Wildlife Refuge	
		Latitude:	29° 34' 39.766" N
Site Description: State Refuge part of Marsh Island Refuge		Longitude:	92° 01' 55.797" W
Response Considerations			
Site Strategy: Deferred Action		Site Strategy Comments:	
Site Waterbody Type: Straight Coastline			
Current Wave Action: Breaking Waves >1.5 ft			
Waterbody Opening: Not Applicable			
Resources At Risk			
ESI Code: 6A		Resources At Risk Comments: Tern nesting area	
ESI Description 6A: Gravel beaches			
Contact Information			
Contact: LDWF		Special Contact:	
Site Statistics			
Submitted By LDWF-DJ Garland and Cassidy Lejeune		State Submitter: LDWF/Lafourche Parish	
Submit Date: 2013.04.16		State Comments:	

Site Information: B1		Location Information	
Name: Portage Lake Primary Inlet		Parish:	Vermilion
		Quad Name:	Hell Hole Bayou
Priority: B		Quad Number:	2909232
Site Alias: None Site Description: State Area part of State Wildlife Refuge		Mile Marker:	
		Managed (Y/N)?: Y - Wildlife Refuge	
		Latitude:	29° 36' 47.325" N
		Longitude:	92° 05' 59.802" W
Response Considerations			
Site Strategy: Deflection Booming		Site Strategy Comments:	
Site Waterbody Type: Narrow Tidal Channel			
Current Wave Action: Current >1 kt			
Waterbody Opening: < 500 ft			
Resources At Risk			
ESI Code: 10A		Resources At Risk Comments: Sensitive habitat / Paul J. Rainey Sanctuary	
ESI Description 10A: Salt- and brackish-water marshes			
Contact Information			
Contact: LDWF		Special Contact:	
Site Statistics			
Submitted By Rebecca Broussard		State Submitter: DEQ/Vermilion Parish/LDWF/DNR/CPRA	
Submit Date: 2012.09.12		State Comments: Agencies Concur with point	

Site Information: B2		Location Information	
Name: Canal		Parish:	Vermilion
		Quad Name:	Hell Hole Bayou
Priority: B		Quad Number:	2909232
Site Alias: None		Mile Marker:	
		Managed (Y/N)?: Y - Wildlife Area	
Site Description: Primary Inlet		Latitude:	29° 35' 37.552" N
		Longitude:	92° 04' 14.608" W
Response Considerations			
Site Strategy: Exclusion Booming		Site Strategy Comments:	
Site Waterbody Type: Narrow Tidal Channel			
Current Wave Action: Currents <1 kt			
Waterbody Opening: < 500 ft			
Resources At Risk			
ESI Code: 10A		Resources At Risk Comments: Paul Rainey Sanctuary	
ESI Description 10A: Salt- and brackish-water marshes			
Contact Information			
Contact: National Audubon Society		Special Contact:	
Site Statistics			
Submitted By Rebecca Broussard		State Submitter: DEQ/Vermilion Parish/LDWF/DNR/CPRA	
Submit Date: 2012.09.12		State Comments: Agencies Concur with point	

Site Information: C1		Location Information	
Name: Shell Reefs SW Pass / Porpoise Point		Parish:	Iberia
		Quad Name:	Hell Hole Bayou
Priority:	C	Quad Number:	2909232
Site Alias: None		Mile Marker:	
		Managed (Y/N)?: Y - Wildlife Area	
Site Description: Sensitive Habitat		Latitude:	29° 35' 36.434" N
		Longitude:	92° 00' 31.330" W
Response Considerations			
Site Strategy: Deflection Booming		Site Strategy Comments:	
Site Waterbody Type: Narrow Tidal Channel			
Current Wave Action: Current >1 kt			
Waterbody Opening: < 500 ft			
Resources At Risk			
ESI Code: 10A		Resources At Risk Comments: Sensitive habitat - many small inlets to refuge marshes	
ESI Description 10A: Salt- and brackish-water marshes			
Contact Information			
Contact: LDWF		Special Contact:	
Site Statistics			
Submitted By Prescott Marshall		State Submitter: DEQ/Iberia Parish/LDWF/DNR/CPRA	
Submit Date: 2012.09.12		State Comments: Agencies concur with point	

Site Information: C2		Location Information	
Name: Lighthouse Point		Parish:	Iberia
		Quad Name:	Hell Hole Bayou
Priority: C		Quad Number:	2909232
Site Alias: None		Mile Marker:	
		Managed (Y/N)?: Y - Wildlife Area	
Site Description: Sensitive Habitat		Latitude:	29° 34' 58.154" N
		Longitude:	92° 01' 33.766" W
Response Considerations			
Site Strategy: Deferred Action		Site Strategy Comments:	
Site Waterbody Type: Straight Coastline			
Current Wave Action: Breaking Waves >1.5 ft			
Waterbody Opening: Not Applicable			
Resources At Risk			
ESI Code:		Resources At Risk Comments:	
ESI Description			
		Sensitive habitat - many small inlets to refuge marshes	
Contact Information			
Contact: LDWF		Special Contact:	
Site Statistics			
Submitted By Prescott Marshall		State Submitter: DEQ/Iberia Parish/LDWF/DNR/CPRA	
Submit Date: 2012.09.12		State Comments: Agencies concur with point	

BAYOU LUCIEN QUAD

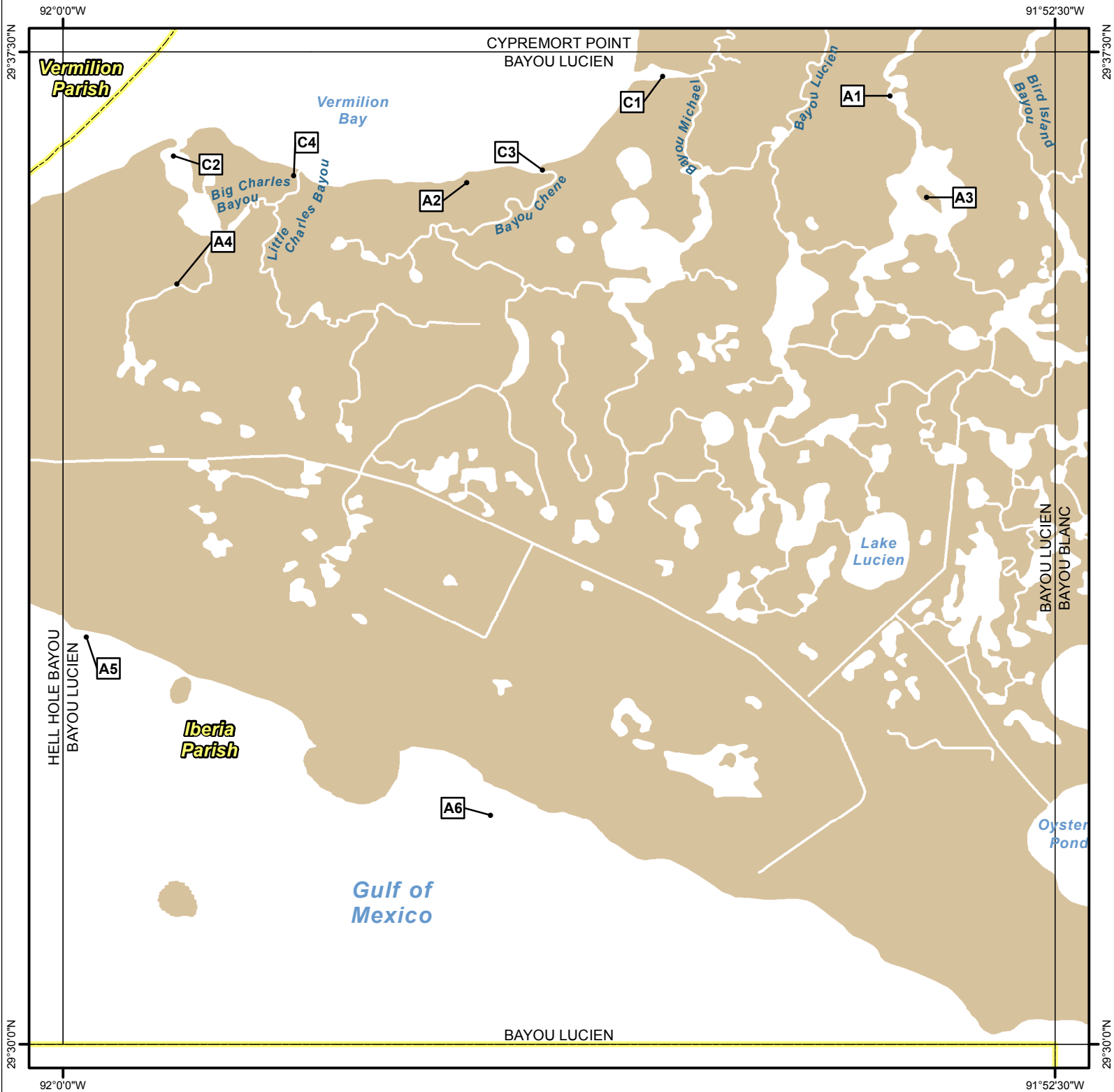

Legend

- GRP Sites
- Quad Boundaries
- Parish Boundaries

0 0.5 1 2 3 Kilometers

0 0.5 1 2 3 Miles

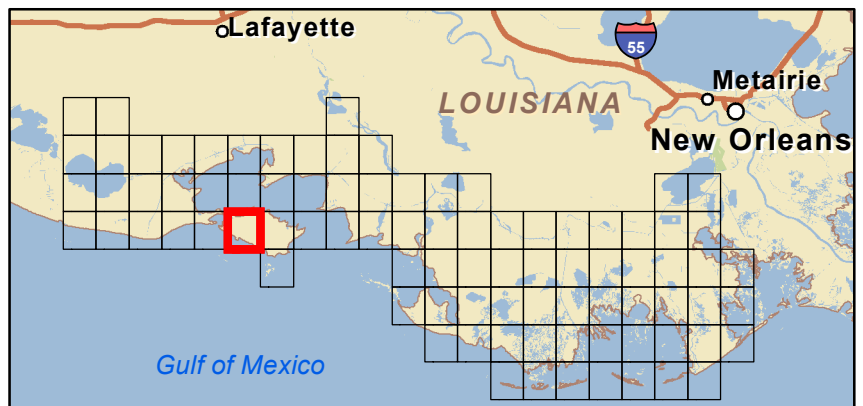

Site Information: A1		Location Information	
Name: Small Bird Island in Platte Bayou	Parish:	Iberia	
	Quad Name:	Bayou Lucien	
Priority: A	Quad Number:	2909125	
Site Alias: N/A Site Description: State Refuge part of Marsh Island Refuge	Mile Marker:		
	Managed (Y/N)?:	Y - Wildlife Refuge	
	Latitude:	29° 37' 10.229" N	
	Longitude:	91° 53' 44.794" W	
Response Considerations			
Site Strategy: Deflection Booming		Site Strategy Comments:	
Site Waterbody Type: Straight Coastline			
Current Wave Action: Breaking Waves <1.5 ft			
Waterbody Opening: Not Applicable			
Resources At Risk			
ESI Code: 10A		Resources At Risk Comments: Bird nesting island - gulls, skimmers, and terns	
ESI Description 10A: Salt- and brackish-water marshes			
Contact Information			
Contact: LDWF		Special Contact:	
Site Statistics			
Submitted By LDWF-DJ Garland and Cassidy Lejeune		State Submitter: LDWF/Lafourche Parish	
Submit Date: 2013.04.16		State Comments:	

Site Information: A2		Location Information	
Name: West Bayou Chene / Multiple Tidal Inlets	Parish:	Iberia	
	Quad Name:	Bayou Lucien	
Priority: A	Quad Number:	2909125	
Site Alias: N/A Site Description: State Refuge part of Marsh Island Refuge	Mile Marker:		
	Managed (Y/N)?:	Y - Wildlife Refuge	
	Latitude:	29° 36' 30.717" N	
	Longitude:	91° 56' 56.736" W	
Response Considerations			
Site Strategy: Deflection Booming		Site Strategy Comments:	
Site Waterbody Type: Narrow Tidal Channel			
Current Wave Action: Current >1 kt			
Waterbody Opening: < 500 ft			
Resources At Risk			
ESI Code: 10A		Resources At Risk Comments: Sensitive habitat	
ESI Description 10A: Salt- and brackish-water marshes			
Contact Information			
Contact: LDWF		Special Contact:	
Site Statistics			
Submitted By LDWF-DJ Garland and Cassidy Lejeune		State Submitter: LDWF/Lafourche Parish/LDEQ	
Submit Date: 2013.04.16		State Comments:	

Site Information: A3		Location Information	
Name: Large Bird Island in Platte Bayou		Parish:	Iberia
		Quad Name:	Bayou Lucien
Priority:	A	Quad Number:	2909125
Site Alias: N/A Site Description: State Refuge part of Marsh Island Refuge		Mile Marker:	
		Managed (Y/N)?:	Y - Wildlife Refuge
		Latitude:	29° 36' 24.084" N
		Longitude:	91° 53' 28.167" W
Response Considerations			
Site Strategy: Deflection Booming		Site Strategy Comments:	
Site Waterbody Type: Straight Coastline			
Current Wave Action: Breaking Waves <1.5 ft			
Waterbody Opening: Not Applicable			
Resources At Risk			
ESI Code: 10A		Resources At Risk Comments:	
ESI Description 10A: Salt- and brackish-water marshes			
		Bird nesting island - gulls, skimmers, and terns	
Contact Information			
Contact: LDWF		Special Contact:	
Site Statistics			
Submitted By LDWF-DJ Garland and Cassidy Lejeune		State Submitter: LDWF/Lafourche Parish	
Submit Date: 2013.04.16		State Comments:	

Site Information: A4		Location Information	
Name: Big Charles Bayou		Parish:	Iberia
		Quad Name:	Bayou Lucien
Priority:	A	Quad Number:	2909125
Site Alias: N/A Site Description: State Refuge part of Marsh Island Refuge		Mile Marker:	
		Managed (Y/N)?:	Y - Wildlife Refuge
		Latitude:	29° 35' 45.030" N
		Longitude:	91° 59' 08.389" W
Response Considerations			
Site Strategy: Deflection Booming		Site Strategy Comments:	
Site Waterbody Type: Narrow Tidal Channel			
Current Wave Action: Current >1 kt			
Waterbody Opening: < 500 ft			
Resources At Risk			
ESI Code: 10A		Resources At Risk Comments: Wading bird nesting colony	
ESI Description 10A: Salt- and brackish-water marshes			
Contact Information			
Contact: LDWF		Special Contact:	
Site Statistics			
Submitted By LDWF-DJ Garland and Cassidy Lejeune		State Submitter: LDWF/Lafourche Parish	
Submit Date: 2013.04.16		State Comments:	

Site Information: A5		Location Information	
Name: Sandy Beach		Parish:	Iberia
		Quad Name:	Bayou Lucien
Priority:	A	Quad Number:	2909125
Site Alias: None		Mile Marker:	
		Managed (Y/N)?:	Y - Wildlife Area
Site Description: Sensitive Habitat		Latitude:	29° 33' 04.755" N
		Longitude:	91° 59' 49.524" W
Response Considerations			
Site Strategy: Deferred Action		Site Strategy Comments:	
Site Waterbody Type: Straight Coastline			
Current Wave Action: Breaking Waves >1.5 ft			
Waterbody Opening: Not Applicable			
Resources At Risk			
ESI Code: 10A/5/2A		Resources At Risk Comments:	
ESI Description 10A: Salt- and brackish-water marshes / 5: Mixed sand and gravel beaches / 2A: Exposed Wave-cut Platform in clay			
		Wilson Plover	
Contact Information			
Contact: N/A		Special Contact:	
Site Statistics			
Submitted By LDWF-DJ Garland and Cassidy Lejeune		State Submitter: LDWF/Lafourche Parish	
Submit Date: 2013.04.16		State Comments:	

Site Information: A6		Location Information	
Name: Exposed shell reefs / Island at GOM	Parish: Iberia	Quad Name: Bayou Lucien	
	Quad Number: 2909125		
Priority: A	Mile Marker:		
Site Alias: N/A	Managed (Y/N)?: N		
	Latitude: 29° 31' 43.838" N		
	Longitude: 91° 56' 46.135" W		
Response Considerations			
Site Strategy: Deferred Action		Site Strategy Comments:	
Site Waterbody Type: Straight Coastline			
Current Wave Action: Breaking Waves >1.5 ft			
Waterbody Opening: Not Applicable			
Resources At Risk			
ESI Code:		Resources At Risk Comments:	
ESI Description		Bird loafing area	
Contact Information			
Contact: LDWF		Special Contact:	
Site Statistics			
Submitted By LDWF-DJ Garland and Cassidy Lejeune		State Submitter: LDWF/Lafourche Parish	
Submit Date: 2013.04.16		State Comments:	

Site Information: C1		Location Information	
Name: Entrance to Bayou Michael from Vermilion Bay	Parish:	Iberia	
	Quad Name:	Bayou Lucien	
Priority: C	Quad Number:	2909125	
Site Alias: None Site Description: State Refuge part of Marsh Island Refuge	Mile Marker:		
	Managed (Y/N)?:	Y - Wildlife Refuge	
	Latitude:	29° 37' 19.180" N	
	Longitude:	91° 55' 28.007" W	
Response Considerations			
Site Strategy: Deflection Booming		Site Strategy Comments:	
Site Waterbody Type: Narrow Tidal Channel			
Current Wave Action: Current >1 kt			
Waterbody Opening: 500-1000 ft			
Resources At Risk			
ESI Code: 10A		Resources At Risk Comments: Sensitive habitat / Marshland and fisheries	
ESI Description 10A: Salt- and brackish-water marshes			
Contact Information			
Contact: LDWF		Special Contact:	
Site Statistics			
Submitted By Prescott Marshall		State Submitter: DEQ/Iberia Parish/LDWF/DNR/CPRA	
Submit Date: 2012.09.12		State Comments: Agencies concur with point	

Site Information: C2		Location Information	
Name: Entrance to Big Charles Bayou from Vermilion Bay	Parish:	Iberia	
	Quad Name:	Bayou Lucien	
Priority: C	Quad Number:	2909125	
Site Alias: None	Mile Marker:		
	Managed (Y/N)?:	Y - Wildlife Refuge	
	Latitude:	29° 36' 42.903" N	
Site Description: State Refuge part of Marsh Island Refuge	Longitude:	91° 59' 10.002" W	
Response Considerations			
Site Strategy: Deferred Action		Site Strategy Comments:	
Site Waterbody Type: Narrow Tidal Channel			
Current Wave Action: Current >1 kt			
Waterbody Opening: 1000-1500 ft			
Resources At Risk			
ESI Code: 10A		Resources At Risk Comments: Sensitive habitat / Marshland and fisheries	
ESI Description 10A: Salt- and brackish-water marshes			
Contact Information			
Contact: LDWF		Special Contact:	
Site Statistics			
Submitted By Prescott Marshall		State Submitter: DEQ/Iberia Parish/LDWF/DNR/CPRA	
Submit Date: 2012.09.12		State Comments: Agencies concur with point	

Site Information: C3		Location Information	
Name: Entrance to Bayou Chene from Vermilion Bay	Parish:	Iberia	
	Quad Name:	Bayou Lucien	
Priority: C	Quad Number:	2909125	
Site Alias: None	Mile Marker:		
	Managed (Y/N)?:	Y - Wildlife Refuge	
	Latitude:	29° 36' 36.487" N	
Site Description: State Refuge part of Marsh Island Refuge	Longitude:	91° 56' 22.591" W	
Response Considerations			
Site Strategy: Deflection Booming		Site Strategy Comments:	
Site Waterbody Type: Narrow Tidal Channel			
Current Wave Action: Current >1 kt			
Waterbody Opening: < 500 ft			
Resources At Risk			
ESI Code: 10A		Resources At Risk Comments: Sensitive habitat / Marshland and fisheries	
ESI Description 10A: Salt- and brackish-water marshes			
Contact Information			
Contact: LDWF		Special Contact:	
Site Statistics			
Submitted By Prescott Marshall		State Submitter: DEQ/Iberia Parish/LDWF/DNR/CPRA	
Submit Date: 2012.09.12		State Comments: Agencies concur with point	

Site Information: C4		Location Information	
Name: Entrance to Little Charles Bayou from Vermilion Bay	Parish:	Iberia	
	Quad Name:	Bayou Lucien	
Priority: C	Quad Number:	2909125	
Site Alias: None	Mile Marker:		
	Managed (Y/N)?:	Y - Wildlife Refuge	
	Latitude:	29° 36' 33.884" N	
Site Description: State Refuge part of Marsh Island Refuge	Longitude:	91° 58' 15.252" W	
Response Considerations			
Site Strategy: Deferred Action		Site Strategy Comments:	
Site Waterbody Type: Entrance to Bays, etc			
Current Wave Action: Breaking Waves >1.5 ft			
Waterbody Opening: 500-1000 ft			
Resources At Risk			
ESI Code: 10A		Resources At Risk Comments: Sensitive habitat / Marshland and fisheries	
ESI Description 10A: Salt- and brackish-water marshes			
Contact Information			
Contact: LDWF		Special Contact:	
Site Statistics			
Submitted By Prescott Marshall		State Submitter: DEQ/Iberia Parish/LDWF/DNR/CPRA	
Submit Date: 2012.09.12		State Comments: Agencies concur with point	